2 CENTS PAY NO MORE!

Chicago Daily Tribune

THE WORLD'S GREATEST NEWSPAPER

FINAL ★★

VOLUME XCVIII.—NO. 116 C [REG. U. S. PAT. OFFICE: COPYRIGHT 1939 BY THE CHICAGO TRIBUNE.] TUESDAY, MAY 16, 1939.—32 PAGES THIS PAPER CONSISTS OF TWO SECTIONS—SECTION ONE PRICE TWO CENTS IN CHICAGO AND SUBURBS ELSEWHERE THREE CENTS

BLOW KILLS D'ORSAY PALMER

FAMILY MEN CUT OFF WPA; SINGLE MEN KEEP JOBS

Charge Attempt to Sway Congress.

BY WILLARD EDWARDS.
[Chicago Tribune Press Service.]

Washington, D. C., May 15.—[Special.]—The house committee investigating the Works Progress administration was told today that WPA officials in Ohio kept single men on work-relief jobs while they picked heads of large families as the first to be dismissed when reductions were ordered.

The apparent purpose of this stratagem, several members of the committee agreed, was to make the unemployment situation in certain communities appear more severe than it actually was by throwing an additional number of persons upon direct relief.

Direct Evidence of Charges.

The committee nas heard charges previously that the WPA was dismissing workers most in need of employment while retaining those with no dependents. The first direct evidence of this practice was offered today by two investigators who spent several weeks in Ohio.

The investigators told of examining several hundreds of cases where family men with five or six dependents had been dropped from the rolls while single men, with only themselves to support, were kept in their jobs.

"That's part of the drive to put pressure upon congress not to reduce WPA appropriations," commented Representative Richard B. Wigglesworth [R., Mass.] of the committee.

Complaints concerning these dismissals were ignored by WPA officials in Ohio, the committee was informed, although the arrival of the congressional investigators in the state caused the agency to restore one family man to his position.

Veterans Also Disregarded.

The statutory requirement that exservicemen be given preference in the hiring of workers has also been disregarded in Ohio, the investigators testified. Veterans, with large families or with several dependents, were discharged without regard to their preferential status, they declared, and cited examples they had found.

The manner in which the WPA conceals its true administrative expenses was also repeated by the investigators. In Ohio, there are 1,119 employés carried on the administrative pay roll, the committee learned. But there are 1,200 other employés, taken from project pay rolls and paid $140 and $150 a month, who do administrative work but whose wages are not charged to administrative expenses.

Statute Is Evaded.

In this manner, according to the testimony, the WPA has been able to evade the statutory requirement that not more than 5 per cent of relief money be spent on administrative expenses. In Ohio, for example, the administrative expense is actually 8 or 9 per cent, according to the testimony.

Widespread complaints that contractors charge excessive prices for construction equipment rented to the WPA were heard by the investigators, they said. In their preliminary investigation they had no opportunity to check these charges, they reported.

Tell of High Costs.

Testimony that WPA projects cost more than twice as much as the same projects built under private contract was given the committee. A greenhouse in Cleveland which cost the WPA $96,000 could have been completed privately for $41,000, an investigator testified. A stadium at Canton cost the WPA $544,000, an average per seat of $32.70. This was more than twice as much as the cost under private contract would have been.

Improvement of Cleveland's parks is costing the government $10,988,000, according to testimony. Cleveland promised to furnish approximately $1,000,000 in materials and supplies but thus far has contributed only $231,000 to the cost of this project, the committee was told.

German Champagne Sales Rise Despite Dry Drive

BERLIN, May 15. (AP) Germans drank 23,000,000 bottles of German champagne-type wine last year, 20 per cent more than in 1937 despite Nazi stress on teetotalism as practiced by Chancellor Hitler. The year the Nazis came to power—1933—only 5,500,000 bottles were sold. It costs about $1.80 a bottle.

NEWS SUMMARY of The Tribune

[And Historical Scrap Book.]

Tuesday, May 16, 1939.

DOMESTIC.

Potter D'Orsay Palmer dies from blow in fist fight. Page 1.

Seven Harlan county coal mines resume operations under protection of Kentucky troops. Page 1.

Bill to fix milk prices in Illinois on calendar in house. Page 9.

Membership of Negroes and seating of woman in house of delegates proposed to American Medical association. Page 10.

LOCAL.

Jury acquits two young toughs, confessed burglars, on charge of house robbery. Page 1.

Joe Saltis tells of $5,000 weekly "salary" as prohibition beer baron, but says he's broke now. Page 1.

Sixty-one lilac trains rushing cheer to north side shut-ins today. Page 2.

City club joins campaign against waste in state spending. Page 9.

Motorists told how to avoid jams at safety lanes. Page 11.

Installation of drunkometers in police stations urged by judges. Page 11.

Begin probe into sale of chemicals used by boys in making bomb fatal to two. Page 23.

Deaths and obituaries. Page 23.

WASHINGTON.

Congressional investigators charge WPA cuts heads of families off rolls while retaining single men. Page 1.

FOREIGN.

Canadian sailors cheer king as two warships join escort in Gulf of St. Lawrence. Page 3.

France to try to bring Russia and Britain together in pact. Page 4.

Berlin to greet 10,000 Germans who fought in Spain as heroes. Page 4.

British to rid self of obligation for setting up of Jewish national home in Palestine. Page 5.

Polish war chief in Paris for army staff talks. Page 5.

Presence of 40,000 Basque refugees gives France knotty problem. Page 6.

Japs demand control of Amoy foreign settlement; Britain protests seizure. Page 7.

SPORTS.

French holds Pirates to six hits; Cubs win, 6-2. Page 19.

Stop Michigan? Big Ten track coaches doubt it can be done. Page 19.

White Sox eye first place as they open eastern trip in Boston. Page 19.

Tribune golf school pupils learn to swing tonight. Page 19.

Rodak beats Mancini in Providence, R. I., bout. Page 20.

Yankees defeat Athletics, 3 to 0, for fifth straight. Page 20.

Normal seeks sixth straight against Macomb today. Page 20.

Referee Joe McNamara reinstated by state boxing commission. Page 20.

Lincoln Fields will distribute $200,000 in purses. Page 22.

EDITORIALS.

Not for the United States; The Good Neighbor; Tombstone Highways; Landing More Gentry. Page 12.

FEATURES.

Crossword puzzle. Page 6.
News of society. Page 15.
Looking at Hollywood. Page 15.
Front Views and Profiles. Page 15.
Movie review. Page 15.
Radio programs. Page 17.
Day by Day on the Farms. Page 23.

COMMERCE AND FINANCE.

Young business men enlisted in drive for civic gains. Page 24.

House defeats gag rule plan to revise wages-hours law. Page 24.

Hearings begun in appeal of "Madison" oil case. Page 24.

Supreme court up holds U. S. in stockyards commission case. Page 25.

SEC report shows American Tobacco head's salary is $331,348. Page 25.

"Tyranny" charged to SEC officials in $1,000,000 suit. Page 25.

Wheat quota referendum unnecessary, Wallace rules. Page 25.

Brokerage firm starts drive to restore confidence. Page 25.

Sen. Harrison tells Roosevelt congress will revise taxes. Page 25.

President's order to navy to buy Argentine beef continues to stir congressional indignation. Page 25.

Stocks are firm in dull trading; news both good and bad. Page 26.

Want Ad Index. Page 27.

THE WEATHER

TUESDAY, MAY 16, 1939.

[Chicago Daylight Time.]

Sunrise, 5:28. Sunset, 8:04. Moon rises at 4:30 a. m. tomorrow. Mars, Jupiter, Venus, Mercury, and Saturn are morning stars.

CHICAGO AND VICINITY: Mostly cloudy and warmer Tuesday, showers by afternoon or night, winds becoming moderate southerly; Wednesday partly cloudy and cooler.

ILLINOIS: Generally fair in extreme south, cloudy and warmer in central and north Tuesday, with showers in north by afternoon or night; Wednesday generally fair in north, showers in south, cooler.

TRIBUNE BAROMETER.

STORMY FAIR CLOUDY RAIN

[Detailed weather report on page 27.]

Jury Frees Burglars, Angers Judge

KENTUCKY COAL PITS OPEN UNDER GUNS OF GUARDS

Men Resume Work in 7 Harlan Mines.

BY CHARLES LEAVELLE.
[Chicago Tribune Press Service.]
(Pictures on back page.)

Harlan, Ky., May 15.—[Special.]—Ominous quiet gripped this Cumberland mountain town tonight as 900 Kentucky National Guardsmen prepared for possible clashes at dawn with 3,000 pickets of the United Mine Workers of America.

The pickets, acting under orders of John L. Lewis, czar of the Congress of Industrial Organizations, are attempting to keep shut this county's forty-two coal pits, employing 16,000 men. Lewis has declared that until the Harlan County Coal Operators' association signs contracts with the U. M. W. A., not a ton of coal will be mined.

Coal was mined here today, however, as seven companies opened shafts under protection of state troops ordered out by Gov. A. B. Chandler in defiance of the Roosevelt favored C. I. O. chieftain.

Guns Repel Pickets.

At dawn today, when 3,000 pickets in flying squadrons filled the roads leading to the mines, they were met by National Guardsmen in trucks on which machine guns were mounted. Additional militiamen patroled entrances to mining properties and controlled bridges and other strategic points.

At the bridges the guardsmen scattered the U. M. W. motorcades by allowing the lead cars to pass and then turning back the others. Loyal miners had been admitted to the shafts two hours previously.

At only one point did militia protection fail during the day. In the evening as nineteen miners left the Harlan Central Coal company, at Totz, Ky., 500 pickets fell upon them. Before guardsmen effected their rescue one man was beaten and Maj. Joseph Kelly was surrounded, but the pickets withdrew as the major's command came up.

Reënforcements Arrive.

This evening army trucks were rumbling into Harlan from surrounding counties bringing 200 more guardsmen to swell the total force to more than 900 officers and men. Brig. Gen. E. B. Carter, in charge of troops here, ordered reënforcements early in the day on the report that additional mines might be opened tomorrow, compelling him to scatter and reduce the size of his patrols.

Gen. Carter said there is no martial law yet—that he is acting in coöperation with civil authorities. He made it clear, however, that if there is serious violence, Gov. Chandler will suspend civil processes and proclaim martial law.

In the face of rising tension, the coal operators' association stood firm tonight, even when informed that there were indications all the hold out operators except those in Harlan county might sign with U. M. W.

One Holdout Signs.

John L. Lewis, backed by the weight of the Roosevelt administration, succeeded Saturday in forcing fifteen of the nation's twenty-one bituminous coal operators' association to sign with the C. I. O. The Kanawha Operators' association of West Virginia, one of the holdouts, signed tonight.

"We are not changing our attitude," said George S. Ward, secretary of the Harlan County operators. "We don't expect to sign with the U. M. W. Additional mines undoubtedly will open tomorrow."

The shafts opened today were those of the R. C. Tway Coal company, the Bardo Coal company, Crummies Creek Coal company, Harlan Central Coal company, Green Silvers Coal company, Harlan County Coal company, and Clover Fork Coal company.

George J. Titler, secretary-treasurer of district 19, U. M. W., today wired a protest to Gov. Chandler against his employment of troops to block picketing.

Claims Rights Infringed.

"You said particularly," Titler wired, "that the miners who did not want to return to work had a right to picket peacefully, and that you would see that right was not denied them. This morning your troops blocked

[Continued on page 27, column 1.]

AMERICA FACES ANOTHER DANGER!

It used to be the saloon that was causing anxiety and alarm.

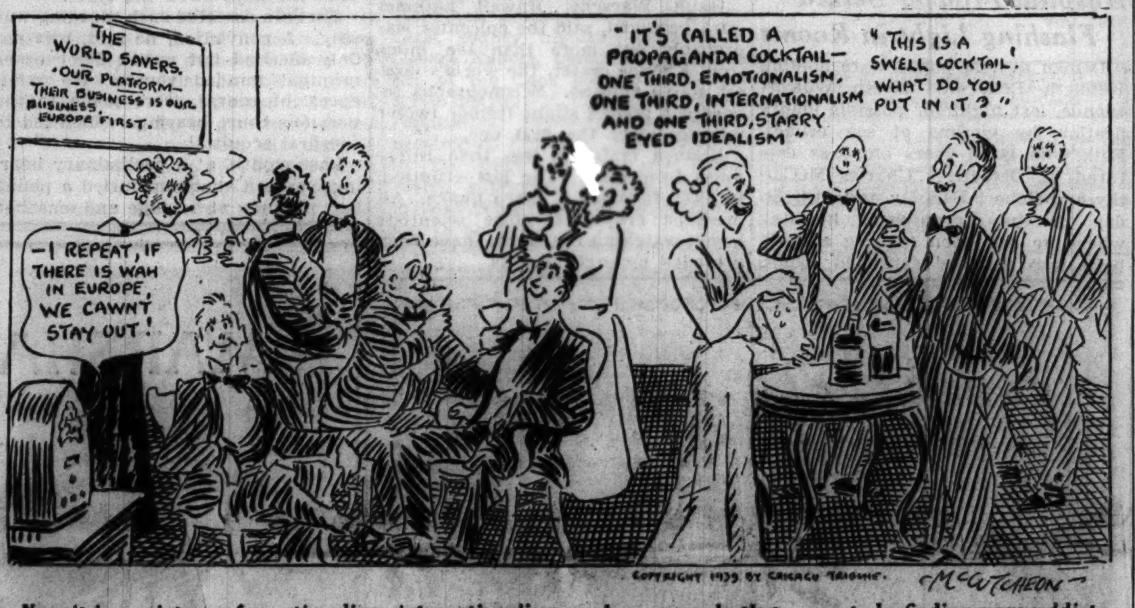

Now it is a mixture of emotionalism, internationalism, and propaganda that seems to be finding many addicts.

HOUSE PASSES BILL TO BAR BERGDOLL, WAR DRAFT DODGER

Washington, D. C., May 15.—(AP)—The house today passed and sent to the senate a bill designed to prevent the reëntry into the United States of Grover Cleveland Bergdoll, world war draft dodger.

The measure would deny reëntry to persons previously convicted of wartime desertion by court martial, who fled the jurisdiction of the United States, and who have remained outside that jurisdiction continuously to escape punishment.

It was reported recently that Bergdoll planned to return to the United States from Germany to serve out a five year prison sentence.

4 BUNNIES PROVE BLACK CAT CAN BE MIGHTY WHITE

Sunny, Bunny, Funny, and George Albert are four little rabbits who'll never believe, when they grow up, that a black cat's bad luck. They got dreadfully hungry when their mother went out to get some groceries and never came back to their home in Gudmond Johansen's garden at 933 Villa street, Elgin.

Johansen found them and took them to his black cat, Patsy. She purred to let them know she was happy to have them as playmates for her three tiny kittens. Now she nurses them just as lovingly as she does her kittens.

Price War Gives Missouri Town Taste of Free Milk

Rockport, Mo., May 15.—[Special.]—The Beatty food store offered milk for 7 cents a quart instead of 10. The Best food store, across the street, cut the price to six. Finally the Best store was selling milk for 3 cents, Beatty's for 1 cent. Then A. Sherman Best, manager, put up a sign: "We give away pennies for milk." Housewives flocked into his store to get free pennies, then went across the street to buy. Beatty soon was out of milk.

Movie Newlyweds Submit Housing Problem to Public

Hollywood, Cal., May 15.—(AP)—Robert Taylor and Barbara Stanwyck, movieland's newest newlyweds, propose to solve a housing problem by offering both of their homes for sale. This way, said Taylor, there'll be no dispute. The first house sold will be out of the family. They'll live in the other.

Gave Wife All of Beer Riches, Says Joe Saltis

Joe Saltis took a mental trip yesterday, back through the years when prohibition beer was gushing from his breweries and he was bringing home "wages" of $5,000 a week. That Saltis, said Joe, was a great guy when he had it, but he hasn't got it any more.

Joe Saltis.

Saltis did not refer to himself as a beer baron but mentioned his profits in testifying before Charles J. Mueller, a special commissioner appointed by Judge Robert C. O'Connell to straighten out a divorce tangle involving Joe and his wife, Anna.

Question: Who's Got Assets?

Mrs. Saltis is suing for divorce. While the suit is pending she wants her husband to pay her support money. Saltis, in turn, asks that his wife be ordered to support him. It's Mueller's job to determine who has the family assets. Saltis asserts he is destitute and says his wife has his life savings of $70,000. Mrs. Saltis charges Joe has either squandered or hidden his fortune.

Their home at 9857 South Bell avenue, held in joint tenancy, is another point at issue. Saltis was questioned by Mrs. Saltis' attorney, Julius H. Selinger.

"In 1921, and for ten years afterward," said Saltis, "I gave my wife all my wages. My salary ranged from $1,000 to $5,000 a week. And that house! I paid $50,000 for the lot and the construction, and $2,700 for landscaping. Then my wife filled it with custom built furniture. I don't know how much that cost."

Defends Wife's Interruption.

To make one of the payments on the place, Saltis said, he took $15,000 in liberty bonds from his safety deposit box.

"No, $10,000," interrupted Mrs. Saltis from the sidelines. Attorney Selinger tapped her arm reproachfully. "Quiet," he warned.

At this Saltis, who weighed in at 205 pounds for the hearing, leaped to his feet and shouted at the smaller Selinger:

"She can correct me if she wants to," he bellowed. "She's still my wife, ain't she? Don't be bumping her around!"

When order was restored Saltis described his adventures in Wisconsin real estate in 1932.

Dislikes Sherif as Partner.

"I took over half interest in a resort at Chief Lake, in Sawyer county, to satisfy a loan," he said. "Then the owner lost the other half, and the sherif bought it. I didn't like having the sherif for a partner. He didn't like having me for a partner. So I bought him out."

In addition to bringing home his dry era wages, he said, he gave his wife 92 per cent of the stock in the Thornton brewery, in which he invested $100,000. He said he worked at the brewery for four years, drawing $100 a week. But some one foreclosed on the place in 1936, he said. Then his Hot Springs, Ark., tavern didn't do so well. A little support money, Saltis added, would certainly come in handy right now.

NEW YORK VILLAGE BOASTS FIRST CLASS FOR MERGED CHURCH

Fairport, N. Y., May 15.—(AP)—This little village believes it has the first new members of the five day old Methodist church in the United States. A class of 30 adults and children was received into membership in the Fairport Methodist church yesterday. The Rev. Raymond C. Shaw, pastor, said the class probably was the first accepted since the union last Wednesday of the Methodist Episcopal and Methodist Protestant churches and the Methodist Church, South.

U. S. HIGH COURT BARS SAWED OFF SHOTGUN SALES

Washington, D. C., May 15.—[Special.]—Justice James Clark McReynolds of the United States Supreme court today delivered an opinion holding valid the section of the 1934 national firearms act barring sawed-off shotguns and machine guns from interstate commerce unless registered with the federal government. The challenge was based on a contention that the law violated a constitutional right of the states to maintain a militia.

Put Navajo Indian Parley on Radio for First Time

Farmington, N. M., May 15.—(AP)—Navajo tribal chieftains, in session here, had better remember their pledges to constituents or they may have to explain when they return home. For the first time deliberations of the 72 member Indian council were broadcast by short wave radio.

Young Toughs Are Acquitted a Second Time

James Callaghan, 15 years old, a tough young neighborhood gun toter, has confessed twenty-five house burglaries. In nine he named Donald Lanktree, 18, as his crime partner. Last night, for the second time in two weeks and despite a signed confession, a jury in Criminal court acquitted Callaghan and Lanktree of one of the burglary charges. They did not deny their guilt. Nor did they offer a defense. Instead, their attorneys pleaded youth and blamed society.

Judge Daniel P. Trude.

Veteran court attachés said such a case was virtually without precedent. Judge Daniel P. Trude, who presided at the trial, and Assistant State's Attorney Julius Sherwin, severely criticized the jurors.

Judge Assails Finding.

"I believe your verdict was absolutely wrong," Judge Trude told the jurors. "I cannot understand how you arrived at such a verdict. We all make mistakes, but you made a most serious one. If this had been a bench trial I would have had no hesitancy in finding the defendants guilty beyond all reasonable doubt."

"Never have I seen such a transgression of the oath of service," declared Prosecutor Sherwin. "This jury should hang its head in shame. Go on home and put up a sign, 'Burglars welcomed here.'"

Later Sherwin promised he would bring Callaghan and Lanktree to trial soon on three pending indictments or seek new ones if necessary.

"We'll keep on trying to convict them if we have to try all 25 cases," he insisted.

What Jurors Have to Say.

Several jurors said last night they freed Callaghan and Lanktree because they believed the crime charged to them was their first offense. The comments of the jurors:

Joseph Kurczek, 1711 North Whipple street, the foreman: "We did not think there was sufficient evidence to send the boys to prison on such a serious charge as burglary. We did not think their confessions amounted to much because we thought maybe the confessions might have been obtained by violence or by police threats." [No such contention was made by the defense in the trial.]

Arthur C. Meyers, 3935 West 13th street: "I was one of the last to vote for acquittal. I thought the boys were guilty, but softened under the arguments of some jurors that the confession didn't mean a thing. I didn't know the boys had been involved in other burglaries, or I'd still be there fighting for a guilty verdict."

Roman Szukala, 2510 North Mozart street: "I feel terrible over this verdict. I thought it was the boys' first offense. The first ballot was six to six, and the second seven to five for conviction. I was for conviction. Most of us were willing to find them guilty if there had been some provision for leniency, because all of us believed this was their first offense."

Noel Breese, 1630 Warren boulevard: "I thought this was their first offense. I voted guilty at first, but later was persuaded the boys deserved a break, being of the opinion it was their first arrest and only offense."

Frank Daeges, 22 West Ontario street: "I thought the evidence insufficient. Thirty-two years ago I was a court reporter in Detroit, so I know something about these cases. The defense attorney led us to believe this was the boys' first offense, and the state's attorney at no time objected to that line. I'm old—61. I felt the boys should be given a chance because of their youth. Now, of course, I'm sorry. I wouldn't want to waste the taxpayers' money. I'm one of them. If I had known

[Continued on page 2, column 5.]

Total average net paid circulation
APRIL, 1939
DAILY in excess of 900,000
THE CHICAGO TRIBUNE

BRAIN INJURED IN FIST FIGHT AT FLORIDA PICNIC

Widow Won't Share in Family Riches.

[Chicago Tribune Press Service.]
(Picture on back page.)

Sarasota, Fla., May 15.—[Special.]—Potter d'Orsay Palmer, an heir presumptive to a large share of a pioneer Chicago fortune, died in a hospital here tonight as a result of a fist fight in which he engaged at a stag picnic last Thursday.

The fight, which is said to have occurred during a day of considerable drinking, will be investigated by the Manatee county grand jury, it was announced by Assistant State's Attorney W. M. Smiley.

Palmer, 35 years old, was the grandson of the first Potter Palmer, early Chicago capitalist, and Mrs. Bertha Palmer, long a leader of Chicago society. The young man was known as a playboy whose numerous escapades and marital ventures attracted much public attention.

Drives Away After Fight.

The fatal fight occurred Thursday night at a junior chamber of commerce picnic held at a Boy Scout camp near Bradenton, ten miles north of here. No one, including Palmer himself, apparently knew he was seriously injured, for he drove away from the picnic and attended a party in Sarasota on Friday night, twenty-four hours after he had participated in the fist fight.

Early Saturday morning, however, he fell into a coma and was taken to the Sarasota hospital, where physicians found he was suffering from a cerebral hemorrhage. They disclosed for the first time today, a few hours before his death, that his condition was serious.

Grows Steadily Worse.

Palmer grew steadily worse until his death early this evening. At his bedside were his fourth wife, with whom he was reconciled ten days ago after an estrangement, and his parents, the Honoré Palmers of Chicago, who have been living at their winter home here.

The man with whom Palmer fought, Kenneth Nosworthy, a meat cutter employed in a Bradenton market, surrendered to Sherif C. J. Hutches this morning as soon as he learned of Palmer's serious condition. He admitted he had struck Palmer and had knocked him down twice, but asserted that Palmer did not show any serious effects of the fight, and none of those who witnessed it was aware that Palmer had been critically hurt.

Brother Dies from Injury.

It was recalled that a cerebral hemorrhage, comparable to that which killed Palmer, caused the death of his brother, Honoré Palmer Jr., in New York on Feb. 7, 1938. In Honoré's case considerable time elapsed between the time of his injury and his death.

A brain injury suffered by Honoré in Paris several years ago was blamed by physicians for causing his death although he died soon after exercising with his athletic instructor. Honoré, 29 years old, was a portrait painter.

The fatal fight between Potter and the meat cutter was described by witnesses as a "battle royal." Palmer was 6 feet 3 inches tall and weighed 220 pounds. Nosworthy is only 5 feet 9 inches, but he weighs 195, is powerfully built, and is only 28 years old.

Here's Story of Fight.

The following description of the fight is a composite of the stories told by Nosworthy and witnesses of the fight:

Thursday afternoon Palmer drove to the barbecue at the camp fifteen miles east of Bradenton, where he had been living. It was not long before he was showing the effects of the liquor which flowed freely at the picnic. He appeared in a troublesome mood and "picked on" several men there, including Nosworthy. In the evening the two men met inside the clubhouse and Palmer cursed the meat cutter and then struck him.

Nosworthy knocked down his larger adversary with one blow. Palmer, in falling, pulled the other man to the floor with him. They scuffled on the floor a moment, then both got up.

Palmer Seizes Bottle.

Palmer seized a bottle and swung it at Nosworthy, but the meat cutter and one of the witnesses took it from him. Then Nosworthy knocked Palmer down again.

When Palmer got up from this attack he appeared to have had enough. The two men shook hands

and professed to hold no enmity toward each other. Palmer remained at the picnic for some time after the fisticuffs and eventually went out to his car and drove away.

Although one of Palmer's eyes was black and bore a cut under it and a bruise over it, he did not show any other effects of the fight when he appeared at the party in Sarasota the following night.

Nosworthy was not detained following his statement and Sherif Hutches said he did not believe an inquest would be held. He pointed out that Palmer and Nosworthy had not known each other prior to the fight and that there were several witnesses to the affair.

"From all I can learn," the sherif said, "Palmer was the aggressor. I see no need to arrest Nosworthy."

Although it was believed that Palmer died from the effects of blows struck by Nosworthy, the possibility that he had been engaged in another encounter was being investigated.

Cowboys in Everglades.

Just before Palmer lapsed into the coma from which he never recovered he mumbled something about "two cowboys took me out and beat me up." Authorities wondered if he might have had another fight after he left the barbecue.

There are cowboys in Florida who herd cattle back in the Everglades country. They wear chaps and "ten gallon" hats and are as hardened as their western counterparts.

Witnesses said they did not recall seeing any cowboys at the barbecue. However, the picnic was open to the public.

Young Palmer had a narrow escape from death twelve years ago when he contracted sleeping sickness while hunting big game with his parents in Africa. He was saved by a German scientist who was studying the disease among the natives. The scientist rushed a supply of serum to the Palmer camp and was credited with the youth's complete recovery.

Married Four Times.

The first of Palmer's four marriages united the wayward heir of the distinguished Palmer family with the daughter of a Sarasota truck driver. His bride, Eleanor Goldsmith, was 16 years old and a junior in the high school here, when he invited her to visit him on his yacht.

In two weeks they were married, but not without difficulty from the Palmer family. The young man's parents telegraphed 67 judges requesting them not to marry the couple, but they were married by a justice of the peace on May 8, 1928.

After Eleanor divorced him in 1929 Palmer immediately married the beautiful Mlle. Marie Eugenie Martinez de Hoz, vivacious Argentine. When her divorce decree became final in June of 1937 he married the former Pauline Warren of New York, heiress to a chain grocery fortune.

It was on the date of his third wife's divorce that Palmer dropped into the night club near Sarasota, where the girl, who was to become his fourth wife, Pluma Louise Lowery Abatiello, 23 years old, was a hostess and waitress. And two days later Palmer and the waitress were married. That was last Dec. 4. Two days of whoopee in the night club followed.

Like its predecessors, the fourth marriage encountered trouble. The newlyweds had numerous spats and separated last month, supposedly for good. Mrs. Palmer filed, but later withdrew, a suit for $300,000 damages against her husband's parents, charging them with alienating his affections. Then, ten days ago, the young couple was reported to have been reconciled.

Widow Will Not Inherit.

Attorneys familiar with the Palmer estate said that the young man's widow will not inherit any of the Palmer fortune. The value of the estate has been estimated as high as $40,000,000 and has ranged as low as $10,000,000. Its value at any given time is dependent upon property values and business conditions.

The fortune was amassed by the first Potter Palmer, pioneer Chicago merchant who built the original Palmer House in Chicago. His wife, Bertha, was the social arbiter of Chicago until her death in 1918.

The fortune passed from its founder to his wife and, upon her death, to a trust. The income from the trust was divided between her two sons, Potter II. and Honore. The trust provided that upon the two sons' deaths the estate would be divided outright among their widows and their sons and daughters.

The widows of Honore and Potter II. each would get one-fourth of the full estate and the children would divide the remaining two-fourths. It was provided, however, that if either Potter II. or Honore had no children, the childless widow would get half the estate.

With the death of Honore Jr. last year and Potter d'Orsay Palmer tonight, Mr. and Mrs. Honore Palmer are left without direct descendants. Potter Palmer II., one of the four trustees of the estate, has four children.

The young man who died today had only a contingent interest in the estate, which ended at his death. By his death before his father and his uncle, his share reverts to the trust.

Palmer's Wives

(Story starts on page 1.)

Eleanor Goldsmith, first wife of Potter D'Orsay Palmer who died in Sarasota, Fla., as result of blow received in altercation during picnic.

Maria Martinez de Hoz, Palmer's second wife.

Pauline Warren, third wife of Palmer.

OCEAN SHIP MOVEMENTS.

Arrived.	At.	From.
Santa Barbara	Antofagasta	New York
Amer. Shipper	Cobh	New York
Carinthia	Cobh	New York
Batory	Copenhagen	New York
Santa Inez	Cristobal	New York
Grispholm	Gothenburg	New York
President Pierce	Kong Kong	San Francisco
Vulcania	Lisbon	New Y. & Bos.
Andania	Liverpool	Quebec
Duch. of Richm.	Liverpool	Montreal
Normandie	New York	Havre
Caledonia	New York	Glasgow
Britannic	Southampton	New York

Sailed.	From.	For.
Scythia	Belfast	New York
Transylvania	Glasgow	New York
Kungsholm	Gothenburg	New York
Excambion	Marseilles	Bost. & N. Y.
Pres. Cleveland	Yokohama	San Francisco

61 LILAC TRAINS RUSH CHEER TO SHUT-INS TODAY

North Side Hospitals to Get Blooms in Big Finale.

This is Lilac day—the second and last in the eleventh annual Share Your Lilacs observance.

Lilacs were brought last Friday from all over Chicagoland and given to more than 13,000 sick and shut-ins in eighty-six hospitals on the south and west sides of the city. Eight thousand patients in fifty hospitals on the north side will receive their annual gifts of lilacs today.

Thousands Spread Cheer.

Distribution of the flowers each year is sponsored jointly by the Chicago Plant, Flower, and Fruit guild and THE TRIBUNE. Thousands of volunteer workers in the suburbs and city coöperate in helping lilac growers to share their blossoms.

Following lilac days, the Plant Flower, and Fruit guild continues to distribute flowers and food to charity patients during the summer.

A large crop of lilac blooms blossomed this spring. Cool weather recently has enabled workers to get the blossoms to hospitals while the flowers still are fresh.

61 Trains to Bring Blooms.

Committees representing more than 2,000 garden club members will be at suburban stations along nine railroad lines today to see that the lilacs are loaded on trains for free transportation to Chicago. Fleets of Tribune trucks will meet the sixty-one lilac trains in Chicago and take the lilacs to hospitals.

Railroads that will bring in the lilacs are the Illinois Central, South Shore, Pennsylvania, Burlington, Rock Island, Aurora and Elgin, North Western, North Shore and Milwaukee.

Hospital Prowler Seized Flashing Light in Rooms

Damen avenue police were holding Kenneth Bell, 4834 North Wolcott avenue, last night for possible identification by victims of sex crimes. Bell, who is 28 years old, was captured by Detectives Charles McCarthy and Robert Badgley early yesterday in the Ravenswood hospital, where he had been turning a flashlight into patients' darkened rooms.

PUT YOUR GIFT LILACS FOR SHUT-INS ABOARD ANY OF THESE TRAINS

These railroads will bring lilacs to Chicago's sick and shut-ins today. Departure time of the sixty-one lilac trains is shown. The trains will make numerous stops at stations along the lines to pick up blossoms.

North Shore Line [Skokie Valley route]—Lilacs should be put on train No. 708 leaving Libertyville at 8:17 a. m. and Briargate at 8:37 a. m. [Shore Line route]—Train No. 614, leaving Lake Bluff at 8:26 a. m. and Lake Forest at 8:29 a. m.

North Western [all divisions]—Any train, but lilacs must reach the Chicago station not later than 10 a. m.

Aurora and Elgin—Any train, starting at either Aurora or Elgin, but lilacs must reach Chicago terminal not later than 10:00 a. m.

Burlington—One train, No. 32, leaving Aurora at 8:02 a. m. and arriving at Union station at 9:10 a. m.

Rock Island One train which leaves Blue Island at 9:50 a. m. and reaches La Salle Street station at 10:35 a. m.

Illinois Central Any suburban train. Lilacs must reach Randolph Street station not later than 10 a. m.

South Shore Line One train which leaves Gary at 8:08 a. m. and arrives at Chicago at 9:03 a. m.

Pennsylvania One train, No. 307, leaving Crown Point, Ind., at 6:57 a. m. and arriving in Chicago at 8:00 a. m.

Milwaukee--Use train which leaves Northbrook at 7:35 a. m. and Morton Grove at 7:48 a. m.

QUAKE IN HAWAII CAUSES CRACKS IN OFFICE BUILDINGS

HILO, Hawaii, May 15.- (AP) - A sharp earthquake dismantled seismographic instruments at Kilauea volcano observatory today and caused minor damage to some buildings here. Simultaneously a large landslide occurred inside the volcano. The earthquake, lasting twenty seconds, was felt in many sections of Hawaii island. It caused cracks in some office buildings.

Hugh Waesche, Hawaii national park geologist, said the epicenter was probably not more than ten miles from Kilauea crater, the world's largest active volcano. Seismographs recorded a second slight tremor twelve minutes after the first one.

Kilauea crater is less than thirty miles from Hilo. The last eruption, in 1934, followed a sharp quake. All previous eruptions, since scientists began watching the crater, have been preceded by earth shocks.

YOUNG TOUGHS FREED BY JURY A SECOND TIME

Judge and Prosecutor Call Verdict a Mistake.

[Continued from first page.]

there were so many charges against the boys I—and the others—would have voted guilty."

James Haggar, 3737 Emerald avenue. He was sleeping. His wife refused to awaken him.

Sam Galloway, 5154 South Christiana avenue. He refused to comment.

August Urick, 6134 South 75th avenue, Argo. He was sleeping, and reported too tired to comment.

Rudolph Cartan, 1817 South Ridgeland avenue, Berwyn. Could not be reached at home.

Charles J. Calcott Jr., 104 West 110th place. He was not at home.

John Natelborg, whose address was given as 56 West 101st street. He was not known there.

Louis Aabye Jr., 11933 Wallace street. Could not be reached at home.

One juror, after the acquittal, said he thought the circumstantial evidence not strong enough. There was no circumstantial evidence. The state offered the confessions and also offered property stolen from the home of Albert Roffaelli, 9140 South Marshfield avenue, as evidence.

Calls Loot "Trinkets."

In the closing hours of the case Francis Callahan, defense lawyer, pleaded for Callaghan's and Lanktree's acquittal, while Sherwin, the prosecutor, demanded their conviction. Attorney Callahan described the $200 worth of loot stolen as "trinkets." He said that the state owed the boys more than the boys owed the state.

Sherwin asserted such pleading was silly. A conviction, he said, was not only merited but would deter other criminal minded youths. No references, of course, were made to the previous court hearings which led to the first acquittal.

Last month, at a preliminary hearing, young Callaghan hurled a pound bar of candy at a judge and smashed a photographer's camera, but escaped with a reprimand.

Later Judge Walter T. Stanton, who presided at the first burglary trial of Callaghan and Lanktree, expressed his willingness to place them on probation if they pleaded guilty to a lesser charge, but Sherwin refused and demanded a jury trial. Over the state's protests, Judge Stanton instructed the jury that a guilty finding meant an automatic sentence of one year to life in prison, and the defendants were acquitted. This caused State's Attorney Courtney to accuse Judge Stanton of deliberate misconduct. The next case, the one decided last evening, was assigned to Judge Trude.

Slovakia, in Need of Gold, Asks Surrender of Rings

BRATISLAVA, Slovakia, May 15.—(AP)—San Mach, propaganda minister of Slovakia, borrowed a page from Benito Mussolini's book today by offering iron rings to all who give up gold wedding rings to build up the country's gold supply.

ORIENTAL AND DOMESTIC
RUGS CLEANED
BY EXPERT RUG MEN
Entrust your rugs to Nahigian Bros.—experienced rug men for 49 years. Our expert service costs no more. One trial will show amazing results in your rugs. Bonded drivers. Rugs insured. Free estimates.
EXPERT RUG REPAIRING at moderate cost
Nahigian Bros. Inc.
169 N. Wabash Ave.
PHONE Franklin 8800

IF you have guests from out of town, bring them to dinner here. Enjoy food of distinguished quality and taste, served in restful quiet. No visit to Chicago is ever quite complete without at least one meal at this world-famous restaurant.
Lunch, 60 cents . breakfast, 50 cents . moderate prices a la carte
HENRICI'S
on Randolph . between Clark and Dearborn
Since 1868 . Chicago's Most Famous Restaurant

AMERICAN AIRLINES

3 NON-STOPS DAILY
3 HOURS 55 MINUTES TO
NEW YORK
ON THE HOUR AT
12 O'CLOCK NOON 3 O'CLOCK P. M. 5 O'CLOCK P. M.
(STANDARD TIME)
● THE SHORTEST ROUTE
● EVERY FLIGHT STARTS IN CHICAGO —NO DELAYS
● LUXURIOUS FLAGSHIPS
● ONLY THROUGH SERVICE TO BOSTON ONE STOP—NO CHANGE OF PLANES
11 FLAGSHIPS TO NEW YORK EVERY DAY! MOST FREQUENT SERVICE OF ANY AIR LINE!
Ask your travel agent
or call PORtsmouth 7000. Ticket office: 312 S. Michigan Ave.
AMERICAN AIRLINES Inc.
ROUTE OF THE FLAGSHIPS

America's
GREATEST QUALITY HAT STORE

STETSON'S PLAY BOY
—you can't beat it for style and comfort
$5
It's light—cool—smart—with Stetson's lasting quality. $5 can't buy more hat value
Other Stetson hats $3.50—$10 to $20
Junior Stetson hats $3.50—3rd floor
MAURICE L ROTHSCHILD
State at Jackson

MARSHALL FIELD & COMPANY
Your skylarking summer plans need
Linisette
SPORTS DRESSES, $14.95
When you set out to enjoy summer . . . watching tennis matches, doing the races, or gallivanting off to a World's Fair or two . . . you need gay companions for your skylarking mood. Linisette dresses are crisp as watercress . . . cool as linen, angelic about resisting wrinkles. Easy to pack, and easy to arrive in. Spun rayon.
Sports Room
Sixth Floor, Middle, Wabash
Also Evanston and Oak Park

Cool and calculating coat dress, gay with buttons. Rose, Creed blue, parrot blue, navy, white. Sizes 14 to 42. $14.95
Streamlined classic, zippered from hem to neck. Rose, Creed blue, violet, ocean blue, lime. Sizes 14 to 42. $14.95
Zipped shirtwaist dress. Action-free gored skirt. Rose, ocean blue, parrot blue, navy. 12-20. $14.95

MANDEL'S
Sheer Black
FOR THE WOMAN WHO LOVES PERFECTION

$22.95
Silk chiffon Town ensemble cool, chic for Summer
Black in a new mood . . . lighted with brave TOUCHES OF WHITE. Dress with wonderful sunburst PLEATED WAIST . . . soft flaring skirt. Becoming fingertip jacket makes it complete for important Summer afternoons and evenings. Black or navy. Also in a refreshing DAISY PRINT chiffon. Sizes 36-44.
PIN MONEY WOMAN'S SHOP, 4TH, WABASH

Noontime is BANNER BLUE time

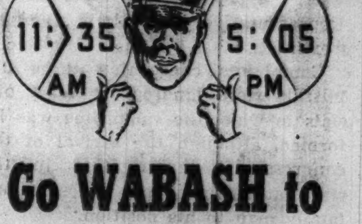

Go WABASH to ST. LOUIS
Next time, ride THE BANNER BLUE, for over a third of a century the favorite noontime train. Early arrival for dinner and full evening in St. Louis. Relax in modern, reclining-chair cars. Cafe-Lounge Car. Parlor-Lounge Car. Radio.
Lv. Chicago, Dearborn Sta...11:35 am
Lv. Chicago, Englewood Sta..11:47 am
Ar. St. Louis, Union Station.. 5:05 pm
FOR A FULL BUSINESS DAY IN CHICAGO . . . take the new blue and gold BLUE BIRD.
Lv. Chicago, Dearborn Sta... 4:30 pm
Lv. Chicago, Englewood Sta.. 4:42 pm
Ar. St. Louis, Union Station.. 9:45 pm
OR, FOR A GOOD NIGHT'S SLEEP . . . go via Wabash's MIDNIGHT LIMITED. Sleepers open at 9:30 pm.
Lv. Chicago, Dearborn Sta...11:50 pm
Lv. Chicago, Englewood Sta..12:05 am
Ar. St. Louis, Union Station.. 7:25 am
Convenient connections to the Southwest.
Only the Wabash offers earlier arrival at Delmar Station, in the heart of St. Louis' great West Side, plus downtown Union Station.
For full information, call Harvey Dixon, HARrison 4500.
Central Standard Time shown.
WABASH

[ADVERTISMENT]
DOCTORS WARN FOLKS WHO ARE CONSTIPATED
IT IS SAID constipation causes many human discomforts—headaches, lack of energy and mental dullness being but a few. BUT DON'T WORRY—
For years a noted Ohio Doctor, Dr. F. M. Edwards, successfully treated scores of patients for constipation with his famous Dr. Edwards' Olive Tablets—now sold by druggists everywhere.
Olive Tablets, being *purely vegetable,* are harmless. They not only gently yet thoroughly cleanse the bowels but ALSO assist liver bile flow to help digest fatty foods. Test their goodness TONIGHT without fail! 15¢, 30¢, 60¢.

Chicago Daily Tribune.
THE WORLD'S GREATEST NEWSPAPER
Vol. XCVIII. Tuesday, May 16. No. 116.
Published daily, except Sunday, Tribune Tower, 435 North Michigan avenue, Chicago, Illinois.
The Tribune company, publishers.
MAIL SUBSCRIPTION PRICES.
Mail subscription prices in Illinois (outside Chicago), Indiana, Iowa, Michigan, and Wisconsin: Daily Tribune only, $5.00 per year; with Sunday Tribune, $12.50 per year.
Zones 3 and 4 in states other than Illinois, Indiana, Iowa, Michigan, and Wisconsin: Daily Tribune only, $7.50 per year; with Sunday Tribune, $15.00 per year.
Zones 5 and 6 inclusive, Canada Mexico: Daily Tribune only, $12.00 per year; with Sunday Tribune, $19.50 per year.
Foreign Daily Tribune only, $25.00 per year; with Sunday Tribune, $42.00 per year.
Entered as second class matter May 14, 1903, at postoffice at Chicago under the act of March 3, 1879.

Jerrems

THIS CALLS FOR QUICK ACTION

Jerrems offer to men who usually pay $55 to $65 for a Suit

118 bolts of fine, new custom tailoring woolens converted by Jerrems into

725 Ready-to-Wear SUITS

at the amazingly low price of

$37

Hand-tailored to the last detail—many with hand-stitched edges—all new fabrics. The season's favored weaves and color-tones. The price—for choice—is but $37. Jerrems' custom cutters supervise all fittings; they won't let you wear it unless it fits perfectly.

OPEN A DIVISIONAL CHARGE ACCOUNT

Purchases Made Now Payable as Follows:
1/3 JUNE 10
1/3 JULY 10
1/3 AUG. 10

TWO STORES
324 So. Michigan Avenue — *Between Jackson and Van Buren*
7 So. La Salle St. — *at Madison*

CANADIAN TARS CHEER KING; JOIN ESCORT OF LINER

Vessel Puts On Full Speed in St. Lawrence Gulf.

(Picture and map on back page.)

ABOARD EMPRESS OF AUSTRALIA, May 15.—[Canadian Press.]—The liner Empress of Australia brought King George VI. and Queen Elizabeth of England on their visit to America into Canadian waters late today and was welcomed by two destroyers of the Royal Canadian navy.

The Empress and her escorts, the cruisers Southampton and Glasgow, were met at 4:20 p. m. [Chicago time] by the destroyers Skeena and Saguenay, in Cabot strait, between Newfoundland and Cape Breton Island, at the entrance to the Gulf of St. Lawrence.

Crews of the destroyers, which had steamed out of Gaspe bay this morning, manned the ship and gave three cheers for the king. He reviewed the destroyers from the bridge of the liner with the queen standing at his side.

To Spend Night at Anchor.

Then the Canadian ships circled wide and took positions in front of the Empress, leading the way to Quebec where their majesties are to land on Wednesday morning—two full days later than they originally intended.

Pushing ahead at 19 knots, the liner entered the Gulf of St. Lawrence and was expected to pass Gaspe, at the mouth of the St. Lawrence river, at 4 a. m. She is expected to arrive within a few miles of Quebec by late Tuesday night. On the north side of the Isle of Orleans, or just below, she will drop anchor for the night and then steam to Wolfe's cove, Quebec, for the official welcoming ceremonies at 9:30 a. m.

Three Royal Canadian Air Force flying boats circled the liner before the destroyers arrived.

During the day planes from the convoy made survey flights to report whether any more of the fog and ice that made the royal couple tardy for their first American visit would be encountered ahead.

172 Miles in Four Days.

Land was sighted from the Empress of Australia at 6:30 a. m.—the southern tip of Newfoundland. A few minutes later the French islands of St. Pierre and Miquelon could be seen to the northwest. Snow glistened on the hills. It was the tenth day of the voyage.

The ship's chart revealed the efforts made by Capt. A. R. Meikle to bring his vessel out of the fog and ice. The course was zig-zagged in the search for better conditions.

One day's run, Saturday to Sunday, was almost entirely due south. From Thursday, when the Empress first entered the fog, until Sunday afternoon when she broke clear, she covered only 172 miles.

Revise Ottawa Schedule.

OTTAWA, Ont., May 15.—[Canadian Press.]—The committee in charge of the Canadian tour of the British king and queen tonight waited on royal approval of a revised program made necessary by the two day delay in their arrival at Quebec.

The programs in Quebec on Wednesday, and Three Rivers and Montreal on Thursday will be held in full, though two days late. The sovereigns will arrive in Ottawa Friday morning. Previous preparations had called for a four day visit here, ending Saturday night.

Prime Minister W. L. Mackenzie King indicated to the house of commons today the departure from Ottawa would be delayed, probably until Sunday noon. King George is to visit parliament Friday to give royal assent to bills. It is probable the planned state dinner will be held Friday night and the parliamentary dinner Saturday night, the prime minister said.

The lateness of the Saturday dinner would not permit the king and queen to leave on schedule for Kingston, where they were to spend Sunday. The delayed departure to Sunday noon would cut in half the time at Kingston if Toronto is to be reached on schedule.

The prime minister said every effort was being made not to disarrange the schedule west of Kingston. The schedule of the royal visit to the United States, June 8 to 11, will not be upset.

There were suggestions that after the visit to the United States the royal train might return to Canada for a more extended tour than was first planned, possibly postponing for a few days the departure for England.

Long Holiday for Quebec.

QUEBEC, May 15.—(AP)—Old Quebec took on holiday attire today for Wednesday's arrival of King George and Queen Elizabeth.

Because of their majesties delay, Quebec will celebrate for three days with flags flying, bands blaring, and the intensely politically-conscious French Canadians of this eastern province smiling because the dominion capital of Ottawa will have little more of the royal presence than Quebec.

Quebec is as crowded as when American tourists invade it for the summer months. Hotels are full.

Mayor Lucien Borne appealed to every citizen to put up appropriate decorations for the royal visit. To many residents this appears to mean a cluster of British flags with a tricolor of old France stuck prominently in the center.

More police than ever before concentrated in the city for a celebration were on duty.

Deb Sans Shoes

[Acme Photo.]

Mary Jane Cudahy and Harry Nair Smith dancing in New York night club.

New York, May 15.—[Special.]—In a jitterbug session at the El Morocco night club a roving photographer snapped a picture of a young woman who kicked off her shoes while dancing. She proved to be Mary Jane Cudahy, who was dancing with Harry Nair Smith. She is a debutante.

SELECT 3 COUNTY GROUP TO LEAD MOSQUITO WAR

Membership of the tri-county mosquito abatement committee, representing Cook, Lake and Du Page counties, was announced yesterday by Dr. S. S. Fuller of Riverside, chairman. The committee will hold its first meeting at 11 a. m. Friday in the Cook county forest preserve headquarters.

Members are Dr. A. H. Meier, engineer of the north shore abatement district; Edward G. Lindenmeyer, superintendent of the Lake Forest district; J. Lyell Clarke, engineer for the Des Plaines valley district; W. J. Mortimer, drainage engineer for the Cook county highway department; George Sauers, general superintendent of the Cook county forest preserve district; P. C. Will, WPA representative; Seymour Waterfall, supervisor of Downers Grove township in Du Page county, and Joseph Welch, supervisor of Cuba township in Lake county. Other appointments are to be made.

MAP TWO WEEKS TRIP ACROSS U. S. FOR ROOSEVELT

[Chicago Tribune Press Service.]

Washington, D. C., May 15.—[Special.]—President Roosevelt is planning a transcontinental trip this summer. It will include visits to the Golden Gate Exposition at San Francisco and a motor tour through Smoky Mountain National park in North Carolina and Tennessee.

The date of the trip is tentative, depending upon when congress adjourns, although White House attachés said today that he hopes to leave Washington about June 15 and return about the end of June.

The President may delay his trip until early in July, however, if it appears likely that such a delay will enable him to start his trip after congress adjourns. There is a general belief now that congress will remain in session until August. If that prospect stands up, the President will start his trip in June, going direct to dedicate Smoky Mountain National park.

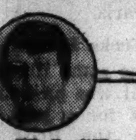

It's EASY to send someone *Mrs. Snyder's*

We do it FOR you. You don't have to wrap and fuss and tie and lick the stamps and run to the postoffice. You only tell us *what* to send and *where*, pay a bit extra for shipping, and we do the sending for you . . . and *guarantee* delivery!

OUT OF TOWN CUSTOMERS SEND ORDERS TO MRS. SNYDER'S MAIN SHOP 119 N. WABASH AVE., CHICAGO

WHIPPED CREAM CARAMELS as only Mrs. Snyder can make them! They're buttery and creamy and full of flavor and goodness . . . vanilla, chocolate (nut-filled or plain), strawberry, licorice, and other flavors.

70c per pound

The famous foot specialist
MR. RAY HARGIS
will be here all week

He'll show you these pigskin
AIR-O-PEDIC SHOES
—marvels for style and comfort

$6.75

Mr. Hargis is from the Air-o-Pedic Institute—he'll do wonders for your feet—and so will these soft pigskin shoes with the sealed-in Air-o-cushion heel rest—the built-in arch—the full five toe fit. Mr. Hargis will be here for free consultation all this week. He did a world of good on his last visit and good news gets around—so you'd better come early—7th floor

MAURICE L ROTHSCHILD
State at Jackson

GUARANTEED SATISFACTION

ALLIGATOR
weatherproof coats of famous Samthur cloth

$12.50

It's a smart utility coat—indispensable for motoring, ball games, yachting, the races — the perfect knock-about coat for all sports. It's stylish, too—a fly front balmacaan — the newest note there is. It's a marvel for value at $12.50

Other Alligator coats $5.75 to $25—6th floor

MAURICE L ROTHSCHILD
State at Jackson

Welty's CHICAGO

In Honor of NATIONAL PEN INSPECTION WEEK! We Diagnose and Estimate Your Pens FREE! Bring or mail all your pens 36 S. State, 6th Fl. At Monroe.

Advertise in the Tribune

For Your Health DRINK
CHIPPEWA
SPRING WATER

All life's processes depend on water. Water makes up the greater part of the body tissues. Water dissolves and thins out the body materials so that they may freely interchange and keep life's processes going. Obviously the ideal drinking water is one that is pure in every respect . . . just plain H_2O.

Call for a Case Today

Phone CANAL 1860 1318 S. CANAL ST

Subscribe for the Tribune

MANDEL'S

Gingham GOES TO TOWN!

Gingham—your country cousin turns city slicker overnight—invades smart luncheon places—dines and dances at Chicago's favorite night spots. For a young, crisp, cool summer, get into gingham!

A. PROM QUEEN — our gingham evening dress. Puff sleeves zip on and are removable. Prissy pleated ruffle of white pique. Red, green or blue plaid. 9 to 15. $12.95
Junior Chicagoan Shop—Fourth—State

B. VASSAR HOUSE for luncheon in a gingham dress with Galawind bolero and belt. Rose with black. 9 to 17. $16.95
Junior Chicagoan Shop—Fourth—State

C. COMMUTER. A gay little checked gingham dress with perky contrasting jacket. Brown with white; navy with white; green with white. 12 to 20. $10.95
Cotton Carnival—Fourth—Wabash.

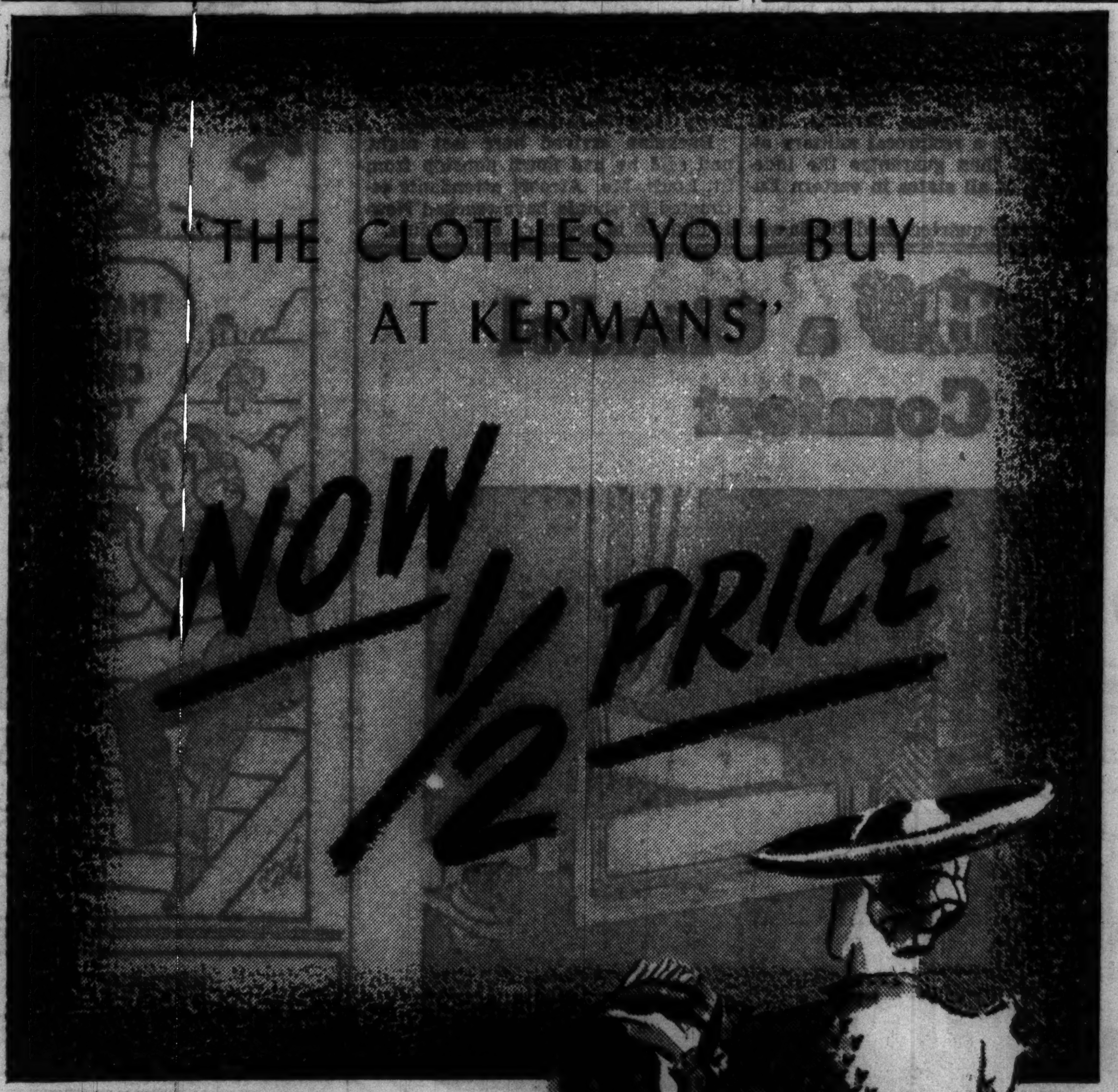

This sale has been deliberately delayed until we saw our way clear to offer ALL remaining Kerman spring fashions AT HALF PRICE. It is unnecessary to shout values. Another way of saying lower price is higher quality—the quality of high fashion and perfection of detail synonymous with Kerman clothes. The selection is large—much larger than in other years, because of Chicago's retarded spring. It includes, too, a broad selection of our specialized small sizes and sizes for larger women.

COATS
SUITS DRESSES BLOUSES
FURS MILLINERY

KERMANS

MICHIGAN AVENUE • Just North of Randolph

Copyright, Kermans, 1939.

VACATION TOURS
COLORADO VACATION LAND
7 DAYS—All Expense $71.30
See Miss Granum, 20 E. Randolph St. Phone RANdolph 8500

[ADVERTISMENT]

NEURITIS

Relieve Pain In Few Minutes *or Money Back*

To relieve torturing pain of Rheumatism, Neuritis, Neuralgia, or Lumbago in a few minutes, get NURITO, the splendid formula, used by thousands. Dependable—no opiates. Does the work quickly. Must relieve cruel pain, to your satisfaction, in few minutes or your money back. Don't suffer. Ask your druggist today for NURITO on this guarantee.

APPLICATION FOR TRIBUNE ACCIDENT INSURANCE POLICY

AND SUBSCRIPTION TO THE DAILY TRIBUNE

NOTE: For the sum of 25c preliminary term fee, plus 10c a month in advance thereafter, the Chicago Tribune makes available to its Home Delivery Subscribers and members of their families who reside in the same household a $7,500 Travel Accident Insurance Policy. Insurance coverage eventually increases to $11,250 on continuous renewal. Issued by Federal Life Insurance Co., Chicago. NO MEDICAL EXAMINATION. One policy to a person. Issued only to applicants over 10 and under 70 years of age.

Mail this Coupon to the Chicago Tribune. SEND NO MONEY. Accredited representative will call and collect 25c. Official Carrier will collect monthly thereafter for Insurance and Subscription. Insurance will lapse if subscription is stopped.

☐ *I hereby order the Daily Tribune delivered to my home by Carrier six days a week, starting immediately, for which I agree to pay the regular rate.*

☐ *I am a Home Delivery Subscriber and agree to continue.*

Do you apply for this $7,500 Travel Accident Policy? ....
(PLEASE PRINT)

Your Name? .... First Name — Middle Name — Last Name

Address? .... Number — Street — Apt.? ....

.... City — State — Phone? ....

Your age? .... Date of Birth? .... Month — Day — Year

Are You Blind or Deaf? .... Are You Crippled? ....

Name of Person to Whom Insurance Is to Be Paid in Case of Your Death? Beneficiary

.... First Name — Middle Name — Last Name — Relationship ....

Applicant's Signature? .... Sign in Own Handwriting

NOTICE: Orders for Home Delivery of the Tribune are acceptable only from persons residing where such service is maintained and are subject to rejection by the Tribune. All applications for Insurance are subject to rejection by the Federal Life Insurance Co. Insurance does not become effective until upon the date policy is issued.

Form [illegible]

Class in Parliamentary Law—Tomorrow at 2:45 in the Tea Rooms, 9th Floor, Wabash. Free to all club women.

MANDEL'S

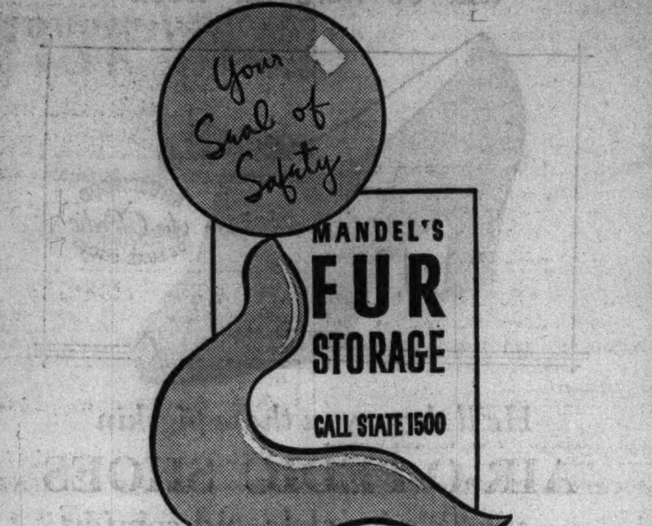

GAS STERILIZATION KILLS ALL MOTH LIFE!

Moths haven't a chance, once they've been put through our Gas Sterilization chambers. This scientific treatment means positive destruction of insect, larvae or egg. In addition, your furs are blown free of dust, and stored right here on the premises, where you may have them on short notice. Protected from fire, theft and heat.

$3 Minimum Storage charge on $100 valuation

GIVE YOUR FURS A BEAUTY TREATMENT WITH

Hollanderizing

Hollanderizing is more than cleaning. It revitalizes and rejuvenates your fur—stimulates life-giving oils—keeps pelts pliable and silky. Linings are given a shimmering lustre and made spotlessly clean. Yet Hollanderizing often costs less than ordinary cleaning.

MANDEL'S FUR STORAGE—FIFTH AND TWELFTH FLOORS

EDUCATIONAL.

CHICAGO KENT COLLEGE OF LAW
10 N. FRANKLIN ST. Tel. DEArborn 8883

CENTRAL Y COLLEGE
Senior College — Commerce — High School courses. FULLY ACCREDITED. Co-educational. Day and Evening. Low tuition. Free catalog. 19 S. La Salle St. CENtral 6787.

EDUCATIONAL

Northwestern University
Evanston and Chicago, Illinois. 8 Complete Schools. Downtown evening classes. *Write for booklet.*

DePaul University
Liberal Arts, Law, Commerce, Music, Drama, Secretarial. Days and evenings. Call, write or telephone CENtral 8194 for bulletins. 64 EAST LAKE ST., CHICAGO

ADVERTISE IN THE CHICAGO TRIBUNE

FRANCE WILL TRY TO BRING HER TWO ALLIES TOGETHER

Wants Russia and Britain to Conclude Pact.

PARIS, May 15.—(AP)—France was reported in diplomatic circles tonight to be trying to bring her British and soviet Russian allies together on a compromise agreement for the latter's entry into the British-French front.

Foreign Minister Georges Bonnet and Jakob Surits, the soviet ambassador, went into conference at the foreign office to study the soviet's reply to Great Britain's latest proposals. The Moscow answer reached London today and was forwarded immediately to Paris.

Seeks Pact with Turkey.

At the same time the French government was pursuing its own negotiations for a pact with Turkey to convert the British-Turkish treaty into a triple pact.

The French ambassador to Turkey, Rene Massigli, conferred at Ankara with Sukru Sarocoglu, Turkish foreign minister, on what was believed to be final details of a French-Turkish treaty.

The French cabinet is expected within the next few days to review the terms proposed, particularly those concerning the question of cession of the former Sanjak [district] of Alexandretta, now the autonomous republic of Hatay, to Turkey.

Soviet Rejection Reported.

LONDON, May 15.—(AP)—Soviet Russia was reported tonight to have refused in a note to London to join the British-French front on Britain's terms, but British official quarters still were confident of winning Russia's support eventually.

Viscount Halifax, British foreign secretary, plans to try to iron out the differences between London and Moscow in conversations next week with Foreign Minister Georges Bonnet of France and Vladimir P. Potemkin, Russia's first assistant foreign commissar.

All three will be in Geneva to represent their governments at the league of nations council meeting starting there next Monday, May 22.

Urges Military Alliance.

Britain had suggested that Russia promise to fight, if asked, for Poland and Rumania should their independence be menaced and Britain and France go first to their aid. This was a counterproposal to Moscow's suggestion that Russia, Britain, and France form a reciprocal military alliance and then guarantee the independence of all states in eastern Europe.

Diplomatic quarters said Russia was insisting on British-French guarantees of Estonia and Latvia, as well as British-French-Russian military staff talks. The Russian view was said to be that under the British plan the soviet union could be attacked through Lithuania, Latvia, and Estonia, and Britain would not be obligated to aid the defense. Russia also was said to believe it necessary to work out precise military details.

The British official view, on the other hand, was that the British-French guarantees to help Poland and Rumania defend their independence amounts to a guarantee of Russia's western frontier.

Singer Wins Divorce

[TRIBUNE Photo.]

MRS. ROSE BALESTRIERI.

She was a soprano. He was a tenor. What caused the marital discord was an argument over who could sing the higher notes. And from singing, the tenor went to swatting.

Mrs. Rose Dorothy Balestrieri, 24 years old, an entertainer, told Judge Robert C. O'Connell about it yesterday. The court gave her a divorce from her husband, James, on grounds of cruelty and desertion.

Questioned by her attorney, Theodore Levin, Mrs. Balestrieri said she and James were married in Newark, N. J., on Oct. 20, 1935, and separated Oct. 1, 1936. Mrs. Balestrieri gave her address as 531 Ruth street.

AIRMAN STARTS ON FLIGHT FROM U. S. TO SWEDEN

Bangor, Me., May 15.—(AP)—Charles Backman, a young Swedish flyer piloting what airport attachés called "a flying gas tank," took off here today for Newfoundland and the start of a proposed nonstop flight to his homeland.

Backman had 160 gallons of gasoline, no radio, a few sandwiches, and a bottle of coffee when he hopped from Bangor airport at 7:45 a. m. [Chicago time] in a tiny monocoupe. He spoke English brokenly, U. S. Airways Observer James Dinegan said.

Backman arrived here last night and said he had flown nonstop from St. Louis, Mo. Airport attendants estimated he should have reached Newfoundland in seven or eight hours.

BERLIN WILL 'HEIL' 10,000 NAZIS WHO FOUGHT IN SPAIN

Fighters to March Down Triumphal Road.

BY SIGRID SCHULTZ.
[Chicago Tribune Press Service.]

BERLIN, May 15.—A triumphal reception is being prepared in Berlin for the Germans who fought with Gen. Francisco Franco in Spain. Ten thousand of them are scheduled to enter the capital June 4 and march down the triumphal road which Reichsfuehrer Hitler inaugurated on his 50th birthday last month.

The German fighters will sail for home in the ships of the Strength Through Joy movement, the Robert Ley and the Wilhelm Gustloff, which will be used for the first time as military transport vessels.

Hitler will return to Berlin next Saturday from his tour of inspection of fortifications on the western frontier. He will confer with his military chiefs about the impressions he gained on the trip.

Hitler to See Ciano.

Hitler also will see Count Galeazzo Ciano, Italian foreign minister, who is scheduled to come to Berlin to put the finishing touches on the new Italian-German military treaty. Details of automatic coöperation of the general staffs of the two countries in case of war still remain to be settled.

The Italians are also eager to put on paper details of the division of the spheres of influence in Europe on which Hitler and Premier Mussolini agreed orally.

Hitler is expected to make an important speech during Count Ciano's visit in Berlin.

Catholic circles said they expected a special emissary from Pope Pius XII. to reach Berlin in the near future. They insisted his mission concerns church matters chiefly, but added: "In view of the pope's great interest in a new peace movement it is to be expected he will confer with leading politicians on the possibility of saving peace during his tour which will take him to Berlin, Paris, London, and Warsaw."

Call Forts Impregnable.

BERLIN, May 15.—(AP)—Adolf Hitler and his generals, hurrying from fortification to fortification, today pronounced Germany's western frontier wall of steel perfect and impregnable. The generals said the defense line was the largest and most formidable in the world.

Hitler, who arrived at Aachen Sunday, was joined on his inspection tour of the western fortifications by Col. Gen. Walther von Brauchitsch, chief of staff.

Walter Steding, well known German writer on military subjects, said in the current issue of Deutsche Wehr-Beitraege concerning the western fortifications that "there isn't a city in Germany that is not protected by our western wall of steel and concrete."

"There can be no doubt today but that Germany has the strongest army and the strongest air force in Europe," he wrote.

SPECIAL DIAMOND VALUES

Direct from Importer to You

10 Large Diamonds, channel set in 14-kt. solid yellow gold $15

10 Large Diamonds, channel set in 10% iridio-platinum.. $20

Perfect Blue-White Wesselton Diamond set in 14-kt. solid yellow gold mounting with 6 small diamonds.
¼ Carat
$37.50

Even a bargain-hunter doesn't want a "bargain" DIAMOND.

You may be willing to sacrifice quality in other things, but when it comes to her DIAMOND, nothing can take the place of the brilliance and beauty found only in a gem of unquestioned quality.

There is a big difference in DIAMONDS. Two gems of the same size may vary greatly in quality.

WE SPECIALIZE IN PERFECT BLUE-WHITE WESSELTON DIAMONDS

Perfect Blue-White Wesselton Diamond set in 14-kt. solid yellow gold mounting with 6 small diamonds.
1/3 Carat
$50.00

Perfect Blue-White Wesselton Diamond set in 14-kt. solid white or yellow gold mounting with 12 small diamonds.
40/100 Carat
$85.00

Before you buy we invite you to come in and see our Diamonds

J. W. FITZPATRICK
Importers and Manufacturers
2nd Floor, State-Lake Bldg. 190 North State Street
Phone State 5889. Open Evenings Till 6 P. M.

HOW TO KEEP FROM GROWING OLD

Reprinted from The Tribune's collection of Gaar Williams cartoons

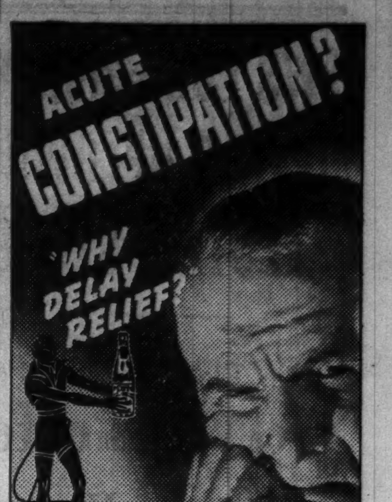

DRINK A SALINE PLUTO HIGHBALL

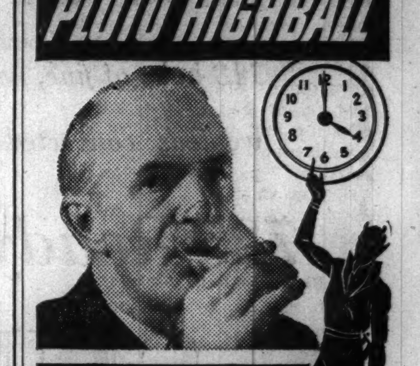

FEEL WORLDS BETTER IN ONE HOUR

● Foolish to suffer when a Pluto Highball (recipe below) brings such swift relief. †Usually within an hour, it causes thorough cleansing of the intestinal tract, and, almost immediately, you're feeling in fine fettle again, with no distressing after-effects. Switch to Pluto for *real* one-hour relief. Get it at your druggist's today. Two sizes, 25c and 50c; also Pluto Highball 10c at soda fountains and bars.

★ PLUTO HIGHBALL: Pour 2 oz. of Pluto (marked on bottle) into a glass and fill it with water.

PLUTO Water
From Famous French Lick Springs
WHEN NATURE WON'T—PLUTO WILL

JAYNE'S EXPECTORANT

When HEAD COLDS Reach the COUGHING Stage

Frequent coughing is not only uncomfortable but irritates the sensitive tissues of the throat.

Jayne's Expectorant has long been a favorite treatment for coughs due to colds. It helps to keep the irritating mucus soft, moist and liquid, in which condition it is easier to expel. It is important, too, that bowels move freely. Use Jayne's Laxative Pills. Their action is gentle and effective.

Get a bottle of Jayne's Expectorant today. It is pleasant to take and contains no harmful narcotics. Also keep a bottle handy for sudden, future need. Two sizes . . . 35c and 60c.

ALL AT STINEWAY DRUG STORES

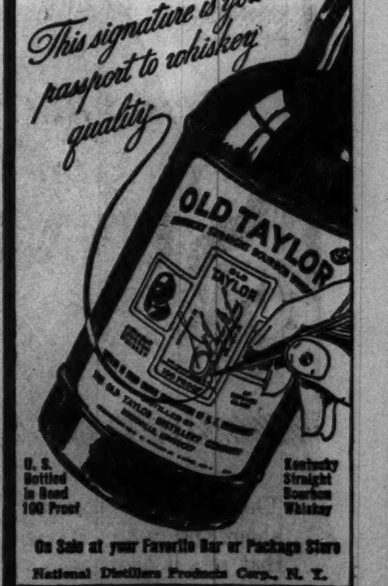

On Sale at your Favorite Bar or Package Store
National Distillers Products Corp., N. Y.

PACKAGE RATES DROP!

Send your package *right from your door* at new, low express rates on packages of 21 lbs. or less and up to 50 lbs. for shorter distances. For convenient, nation-wide service, phone

RAILWAY EXPRESS AGENCY INC.
1839—*A Century of Service*—1939

Subscribe for the Tribune

Make Your Home a Citadel of Health and Comfort

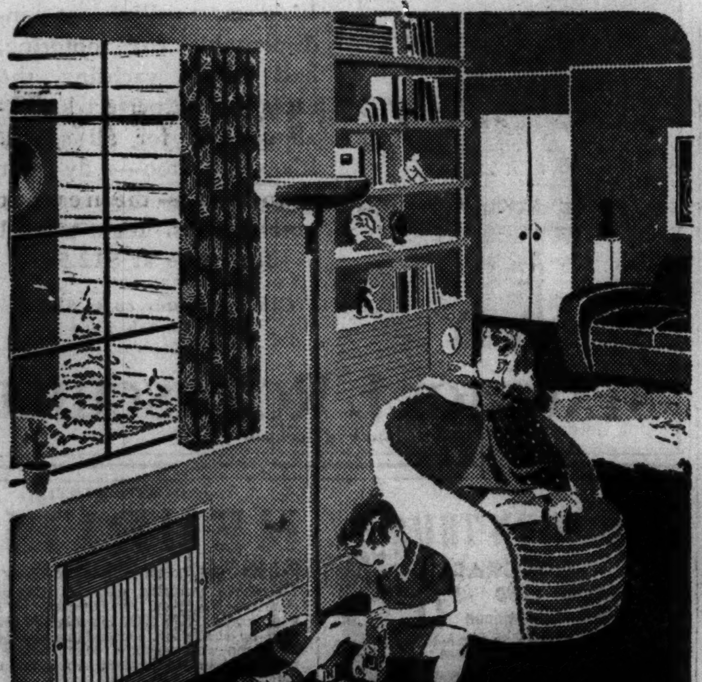

Smart attractive Arco Sunrad radiators provide both radiant and convected heat.

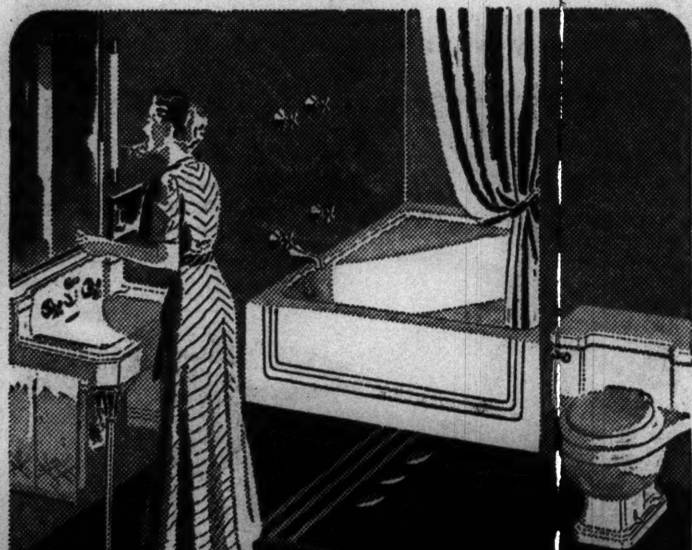

Companion Lavatory, Neo-Angle Bath and One-Piece Closet will make any bathroom really beautiful.

SUNBEAM AIR CONDITIONING
For All Fuels—Coal, Oil, Gas
Heats, filters, humidifies, circulates the air in winter. Provides cooling ventilation in summer.

ARCOFLAME BALANCED OIL BURNER UNIT NO. 11
Completely automatic, economical oil burning unit that supplies both heat and hot water.

A. G. P. "EMPIRE" IDEAL GAS FIRED BOILER
Immaculate, attractive, silent and completely automatic. Maintains even temperature without human control. It has no moving parts to require service.

with AMERICAN Heating Equipment and "Standard" Plumbing Fixtures

FORGET the memories of discomfort, trouble and high fuel bills caused by your worn heating plant last winter . . . forget the inconvenience and embarrassment of the old plumbing fixtures . . . for *now* you can have modern, carefree heating and new, beautiful plumbing fixtures on *new liberal terms.*

You will be surprised how little it will cost to enjoy the trouble-free comfort of AMERICAN Heating—the beauty and convenience of "Standard" Plumbing Fixtures in your bathroom and kitchen. Your Heating and Plumbing Contractor can help you plan new heating and plumbing, arrange financing and provide the skilled workmanship so essential to satisfactory service and health protection. Call him today!

Act Now!
NO DOWN PAYMENT
NO PAYMENTS UNTIL AUGUST 31st
AS LONG AS 3 YEARS TO PAY
Get your new heating and plumbing before the fall rush on this amazing SUMMER PAYMENT PLAN! Monthly payments may be as low as $5.

Visit our exhibits at the New York World's Fair and Golden Gate Exposition

AMERICAN RADIATOR & Standard Sanitary CORPORATION
NEW YORK PITTSBURGH

Boilers & Furnaces for Coal, Oil, Gas • Radiators • Plumbing Fixtures & Fittings
Air Conditioners • Coal & Gas Water Heaters • Copper Pipe & Fittings
Oil Burners • Heating Accessories

Copyright May 1939, American Radiator and Standard Sanitary Corporation

CHICAGO SHOWROOM—816 SO. MICHIGAN AVE.

JEWS LOSE RIGHT TO SET UP OWN PALESTINE STATE

Britain Plans to Reduce Immigration.

LONDON, May 15.—(AP)—Great Britain was said by a reliable source tonight to have decided to free herself in 1944 from any obligation to facilitate a Jewish national home in Palestine by further Jewish immigration.

This source said the decision would be announced in the white paper [government statement], which the government has been preparing on Palestine and which Prime Minister Chamberlain said today would be issued at 7 p. m. Wednesday.

The informant said the new policy would be designed to take effect five years from date of publication of the white paper.

Plans Independent State.

With immigration as the keystone of the new policy, the government was said to be proposing establishment within a decade of a new independent state in which the ratio of Jews to Arabs never would exceed 40 to 60.

During the first five years the British government will allow 50,000 Jewish immigrants, with an additional 25,000 refugees made up mainly of children, if the high commissioner is satisfied that adequate provision is made for maintenance of the latter in the country.

After that period no Jewish immigration would be allowed without acquiescence of the Arabs.

The white paper was said to begin with a survey of events leading to the present position of Palestine. It was said to point out that the failure of the London round table conference of Jews and Arabs early this year forced the government to adhere more or less to final proposals at the conclusion of the conference.

Finds Term Confusing.

While the Jews maintain that their claims are clearly stated in the league of nations mandate under which Britain governs Palestine, the government finds considerable ambiguity in the term Jewish National Home despite official definitions given in the past.

The white paper, it is said, will state unequivocally that Palestine never was intended by the mandate framers to become a Jewish state or commonwealth.

At the same time the government annuls the Arabs' claims to Palestine as given in their interpretation of the McMahon correspondence. The government emphasizes that Palestine west of the Jordan was definitely excluded from the McMahon pledges and that therefore the letters form no basis for establishment of a pure Arab state.

[In one letter written during the world war Sir Henry McMahon, first high commissioner of Egypt, replied to Arab demands that the Mediterranean be the western boundary of independent Arab countries. Arabs interpreted his words to mean that Palestine was considered included in the area of Arab independence.]

Calls Partition Best Plan.

Britain is expressing again in the white paper the belief that the partition plan for Palestine, as proposed by the royal commission last year, providing for Arab, Jewish, and British-ruled districts, still is the best solution. The government will declare, however, that establishment of three self-supporting independent states is impracticable.

The only consistent plan in the British view, therefore, is the establishment, after a transitional period, of an independent Palestine state. The government recommends this be done as follows:

The present mandatory government to retain complete control of holy land affairs while slowly introducing Palestinians into governments posts. As soon as peace and order are established, certain governmental departments would be delegated immediately to Palestinians with British advisers.

Palestinian department heads also would participate in the executive council.

There is no intention under the present plan of establishing an elected legislative body, but after five years the government proposes appointing an appropriate body for recommendation of a constitution for the country with adequate safeguards for holy places and British obligations to Arabs and Jews.

If after a decade establishment of an independent state is deemed impossible the British government will consult with representatives of Palestinian institutions, the league and neighboring Arab states with regard to the holy land's future.

Regarding another vital point—land sales to Jews—the government proposes to endow the high commissioner with special powers to regulate and restrict and prohibit land sales in any area of Palestine throughout the transitional period.

Jewish Emigration from Austria Since Anschluss

This map shows Jewish emigration from Austria since the anschluss with Germany. The figures were taken from the Vienna edition of the Voelkischer Beobachter. It is estimated that 80,000 persons of the Jewish religion remain in Austria.

Some Drop Religion

VIENNA, May 15.—(AP)—The Vienna edition of Voelkischer Beobachter says that the central office for Jewish emigration in Vienna has helped 99,672 Jews to emigrate since it was established.

The newspaper estimated more than 80,000 persons of Jewish religion remained in Austria, approximately 79,000 of them in Vienna. The figures did not include Jews by race who have dropped their religion.

The announcement said 45,172 of those emigrating since the anschluss with Germany have gone to other European countries. Destinations of the rest were North America, 20,677; South America, 6,321; Asia, 14,848; Palestine, 6.194; Africa, 2,560; Central America, 2,402; Australia, 1,498.

TAX DELINQUENCY HUNT STARTED TO MEET CITY BILLS

Forty employés of the city council committee on taxation began examining tax records in the county clerk's office yesterday. Their job is to ferret out cases of tax delinquincy for 1932, 1933, 1934, and 1935. They are concerned only with money owed the city.

Nine assistant corporation counsels directed the clerks, auditors, and statisticians. They will draft suits against the deliquents. Enforced collections are expected to help the city pay off about $10,000,000 in outstanding bills.

Ald. Frank Keenan [49th] said he believed the survey would show at least $100,000,000 due the city in back taxes for the four years to be covered.

ARGENTINA BANS NAZI AND FASCIST POLITICAL UNITS

BUENOS AIRES, Argentina, May 15.—(AP)—President Roberto M. Ortiz issued a decree today making mandatory the dissolution of the German Nazi party and all other political organizations in Argentina which are directed from abroad.

Besides the Nazi party, the most prominent organizations affected included the Fascist and Dopolavoro Workmens' group, both Italian directed, and the Spanish Falangist [Fascist] party. These parties, however, were given 90 days in which to subscribe to democratic principles which must govern their bylaws.

The decree followed an inquiry into Nazi activities in Argentina after the publication of an alleged Nazi plan to annex Patagonia, southern tip of Argentina.

DUCE OPENS NEW ARMY AIRDROME CLOSE TO FRANCE

TURIN, Italy, May 15.—(AP)—Premier Mussolini inaugurated a new military airport today at Caselle, within a short striking distance of France, and returned to Turin tonight to review a parade of Black Shirt Fascist militiamen.

The airport was inaugurated after a speech here at the dedication of the new Fiat motor works, one of the largest automotive establishments in the world. The plant also is equipped to produce airplane motors and war munitions.

A crowd of 50,000 uniformed workers massed before Mussolini, who told them the international situation had compelled Italy to slow down its civilian automobile industry. In another brief address at the Superior Institute of War Il Duce praised its works in increasing the efficiency of Italy's military training.

Then the premier proceeded to Caselle to add the military field there, a bare 25 air miles from the French frontier, to Italy's formidable aviation strength. One hundred planes looped and dived overhead during the ceremony. In the next five days the premier will inspect twenty-five communities in Piedmont province near the French frontier.

WALKS IN ALLEY AS YOUTHS FIRE AT TARGET; SLAIN

John Luciani, 54 years old, was shot and killed yesterday by Mario Girardi, 17, of 720 North Throop street, and Anthony Evenge, 22, of 710 North Willard court, who were practicing with a .22 caliber rifle in the alley at the rear of 1109 Erie street.

John Luciani.

For a target they had placed a lighted candle inside an old automobile tail light atop a fence post. Then they stood some distance away on a concrete block to shoot. Luciani walked from behind the fence post just as Girardi fired. The bullet struck Luciani in the right lung. He lived at 1115 Erie street.

FREEPORT FUNERAL TODAY.

Freeport, Ill., May 15.—[Special.]—Funeral services will be held tomorrow for Mrs. Mary R. Grant, 84 years old, widow of Matthew Grant. She was a resident of Freeport for 75 years. She was the daughter of Patrick Ryan, an early day official of the Illinois Central railroad.

Germany Launches New Submarine Mother Ship

KIEL, Germany, May 15.—(AP)—Germany's second submarine mother ship, the Waldemar Kophanel, was launched at the naval shipyards here today. She is the first of a series of four either planned or already under construction. When all are completed Germany will have five submarine mother ships to take care of her steadily increasing fleet of undersea craft.

WOMAN, 75, DIES AFTER FALL.

Mrs. Anna Lexa, 75 years old, died yesterday in her home at 5705 South Paulina street of injuries suffered earlier in the day when she fell down a flight of basement stairs.

FRENCH, POLES OPEN ARMY STAFF TALKS IN PARIS

Plan War Strategy Under Mutual Aid Pact.

PARIS, May 15.—(AP)—Gen. Tadeusz Kasprzycki, Polish war minister, arrived in Paris today for military conversations with members of the French general staff.

The Polish general, who was accompanied by two general staff colonels, Jaklicz and Karpinski, was greeted at Gare du Nord by Gen. Maurice Gustave Gamelin, French chief of staff of national defense.

To Discuss War Pact.

French sources said the generals would discuss details of the mutual assistance accord under which Britain and France guaranteed aid to Warsaw if Poland should have to fight to preserve her independence.

Pending these military conferences, France's armed forces continued on the alert along the eastern and southeastern frontiers.

Adolf Hitler's inspection of Germany's new western fortifications and Premier Mussolini's swing through northern Italy were occupying the attention of French officials.

Subscribe to Defense Loan.

As the new $156,000,000 defense loan was quickly subscribed today, some strengthening of France's military forces on active duty was believed possible in line with a declaration to parliament by Premier Edouard Daladier Thursday.

The premier then predicted reinforcement of the approximately 1,000,000 men called to the colors, "if certain massive mobilizations are maintained beyond our frontiers."

The part of the French Mediterranean fleet ordered to Tunisian waters Saturday was held in Bizerte, Tunis.

INVESTIGATE WOMAN'S DEATH.

Police were asked yesterday to investigate the death of Mrs. Kate Wyscka, 39 years old, 1472 Hubbard street, who died of a skull fracture in the County hospital Sunday a few hours after becoming unconscious in her home.

AUSTRIAN BISHOP LOSES FIGHT TO RETAIN PALACE

SALZBURG, Germany, May 15.—(AP)—Roman Catholic Archbishop Sigismund Waitz has lost his fight to retain his archepiscopal palace, it was disclosed today. The Nazi district office will use the palace for its purposes after the building has been renovated.

The Gestapo [secret police] took over the Franciscan monastery as its official building and various Catholic orphanages were turned over to the Hitler Youth. Schools in charge of Catholic nuns were taken over by lay teachers.

The palace is property of the state and it was disclosed on April 24 that the archbishop had been given notice the state no longer could permit him to reside there. He then appealed to Reichsfuehrer Hitler, asking him to rescind the order.

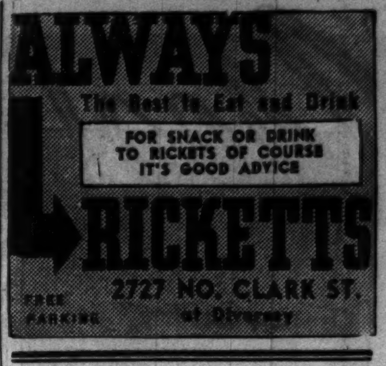

RESORTS AND TRAVEL.

MICHIGAN

WEST MICHIGAN

Vacation information. Go to Chicago Office, 323 S. Dearborn, ph. Harr. 6676. Free personal service and illustrated directory. (Incorporated not for profit.)

Subscribe for the Tribune

RESORTS AND TRAVEL. Ocean Travel. | RESORTS AND TRAVEL. Ocean Travel. | RESORTS AND TRAVEL. Ocean Travel.

Yes! there's room at the Roosevelt

Specializing in comfort, we plan ahead to avoid crowding. As a result, Hotel Roosevelt pledges its customary service, at regular rates, to World's Fair visitors making reservations.

In the midst of Manhattan's attractions, and directly connected with Grand Central Terminal and express subway to the Fair, the Roosevelt is your perfect headquarters. Well-equipped rooms from $5.

Roosevelt reservations may be made locally by telephoning our Chicago representative — Harry K. McEvoy — FRAnklin 2100.

HOTEL ROOSEVELT
BERNAM G. HINES, *Managing Director*
MADISON AVE. AT 45th ST., NEW YORK
ONLY 10 MINUTES BY EXPRESS SUBWAY TO THE WORLD'S FAIR

Announcing The Opening of
TWO ADDITIONAL CONVENIENT OFFICES
OFFERING YOU OUR *Simplified* LOAN METHOD
- WITHOUT CO-MAKERS
- WITHOUT SECURITY
- AMOUNTS UP TO $300
- PROMPT ACTION
- FULL PRIVACY

FAMILY LOAN CORPORATION

LOOP
202 S. State St., Cor. Adams, Century Bldg., Rm. 301. *Tel. WABash 2994*

LOGAN SQUARE
3129 Logan Boulevard, Logan Square, near Milwaukee. *Tel. SPAulding 4100*

NORTH
2349 W. Devon Ave., Cor. N. Western Devon Bldg. 206. *Tel. BRIargate 4121*

SOUTH CHICAGO
9113 Commercial Ave. (opp. Goldblatt Bros.), Lincoln Bldg., Rm. 10. *REG. 6220*

[ADVERTISMENT]

HAPPY RELIEF FROM PAINFUL BACKACHE

Many of those gnawing, nagging, painful backaches people blame on colds or strains are often caused by tired kidneys—and may be relieved when treated in the right way.

The kidneys are Nature's chief way of taking excess acids and poisonous waste out of the blood. Most people pass about 3 pints a day or about 3 pounds of waste.

Frequent or scanty passages with smarting and burning shows there may be something wrong with your kidneys or bladder.

If the 15 miles of kidney tubes and filters don't work well, poisonous waste matter stays in the blood. These poisons may start nagging backaches, rheumatic pains, loss of pep and energy, getting up nights, swelling, puffiness under the eyes, headaches and dizziness.

Don't wait! Ask your druggist for Doan's Pills, used successfully by millions for over 40 years. They give happy relief and will help the 15 miles of kidney tubes flush out poisonous waste from the blood. Get Doan's Pills.

BASQUE REFUGEES IN FRANCE CREATE KNOTTY PROBLEM

Fear Political Presence of 40,000.

BY SAM BREWER.

[Chicago Tribune Press Service.]

ST. JEAN DE LUZ, France.—[By Mail.]—Thousands of Spanish Basque refugees have left the French with a knotty problem as a heritage of the Spanish civil war. It is estimated there are nearly 40,000 of them in this part of France.

There is much less excuse for wanting to get rid of them than in the case of the thousands of militiamen who fled from Catalonia early this year, but there is real danger that they may cause a political problem since Nationalist Spain wants them to return and many do not want to. Those who remain here could cause trouble themselves if they worked in the cause of Basque independence from this side of the border.

Don't Lack Money.

Financially they are no problem. They have been drawing pensions of 15 francs a day each from the funds of the Basque separatist government which fled to France when the Basque country fell to the Nationalists.

But that is another possible cause of friction with Burgos, as any such funds come into the category of money claimed by Gen. Francisco Franco's government for the country.

Other money comes from South America. Many thousands of Basques have emigrated there and, following their strong family traditions, all who are able look after any relatives in need here.

Independent Group.

The Basques are not communists, but they have an ancient and firmly rooted tradition of independence. Since the middle ages they have had a privileged position in Spain through ancient charters of special rights. Under the republic they were granted semi-independent government, like Catalonia's.

All that has now been done away with. The present government, based on the Falange [Fascist] party program, holds that "Spain is a unit of destiny. Any conspiracy against that unity is repulsive. Any separatism is a crime that we shall not pardon."

All through their history the Basques have based their policy on conserving at least local independence. They were Carlists in the 19th century civil war, because the Carlists favored Basque autonomy. In this latest war they sided with the government because it had granted autonomy and the Nationalists intended to abolish it.

Will Fight for Autonomists.

They have no sympathy with bolshevism. But they will fight on the side that favors their autonomy. Many Basques have accepted the National government and some favored it from the start. Not all of them care about independence but the majority want all the self-rule they can get.

2 COURT ORDERS SPEED UNIFIED TRACTION PLANS

Progress toward a unified transporation system was reflected yesterday in two court actions. One was a federal District court order by Judge James H. Wilkerson binding securities holders' committees of the Surface Lines to the terms of any traction ordinance which may be approved by the court. Three negotiators for the transit lines will meet in the next few days with a subcommittee of the city council's local transportation committee to begin drafting an ordinance.

The other court ruling, which was made by Judge D. J. Normoyle in the county Circuit court, upheld the city's right, to condemn property for the construction of a subway. This was the first court ruling on this point since the subway was begun last fall. Property owners at State and Division streets had contended that the city had no right to condemn their property for a subway.

Awarded Divorce

[Associated Press Photo.]

Helene Fortescue Reynolds.

Reno, Nev., May 15.—[Special.]—Mrs. Helene Fortescue Reynolds, 23 year old daughter of Capt. and Mrs. Granville R. Fortescue of New York and Washington, was awarded an uncontested divorce here today from J. Louis Reynolds of Richmond, Va., tobacco heir.

District Judge William McKnight granted the decree at a private trial. Mrs. Reynolds charged cruelty.

She declined to comment on her future plans. She is a sister of Mrs. Thalia Fortescue Massie, central figure in the Honolulu trial of her husband, Lieut. Thomas Massie of the United States navy.

Delay Hearing of Woman on Charge of Larceny

Judge Matthew D. Hartigan of the Felony court yesterday continued until Thursday a charge of larceny by bailee against Mrs. Della Barker, 35 years old, a waitress, of Sailor Springs, in Clay county. Nick Schmalen, 5137 95th street, Oak Lawn, complained that on May 8 Mrs. Barker absconded with $390 he had given her for safe keeping.

Mrs. Della Barker.

2 Held to U. S. Grand Jury in $2.50 Postal Holdup

Edward Krzemien, 23 years old, 1048 North Honore street, and Frank Boksa, 21, of 2508 Thomas street, were held to the federal grand jury yesterday by Commissioner Edwin K. Walker on charges of holding up a subpostal station at 2059 Madison street April 2. They stole $2.50. If convicted they will face possible sentences of ten years in prison.

ENVOY TO ATTEND FRANCO PARADE; LABORITES JEER

LONDON, May 15.—(AP)—Cries of "Shame!" from the Laborite benches today greeted an announcement in the house of commons that Sir Maurice Peterson, British ambassador to Spain, would attend Generalissimo Francisco Franco's victory parade in Madrid next Friday.

J. J. Davidson, a Labor member, asked if the government had "taken into consideration the fact that many of these Italian troops [who will march in the parade] were responsible for the deaths of British sailors?" Communist Willis Gallacher asked sarcastically, "Will the British government consider handing over Gibraltar as a triumphal gift?"

Richard Butler, undersecretary for foreign affairs, who had made the announcement, merely reiterated that the Spanish government's invitation had been accepted.

Dedicate New School Built Where 294 Died in Blast

New London, Tex., May 15.—(AP)—Pat M. Neff, president of Baylor university and former Texas governor, today dedicated the $400,000 New London High school, built over the spot where 294 teachers and children died in an explosion on March 18, 1937. The disaster was not mentioned in the ceremonies.

Council Opens Hearings on Racial Commission Law

The first public hearing on a resolution to establish a racial relations commission was held yesterday by the rules committee of the city council. Ald. Earl Dickerson [2d], Miss Florence Williams of the Chicago Tuberculosis institute, and A. L. Foster of the Chicago Urban league, all colored, testified for the proposal. Ald. Dickerson suggested the project should be financed with city rather than private funds in order to insure unbiased investigations. The resolution, introduced by Ald. Paul H. Douglas [5th], was taken under advisement.

The light of your life

IT'S THE "SHADE" OF DIFFERENCE THAT COUNTS

The woman in your company will approve your cigar if you light up a Dutch Masters—a cooler, milder, more aromatic cigar. It's Havana in the "Shade"—the finest Havana tobaccos wrapped in shade-grown leaves, the most expensive in the world. Convince yourself. Try one today.

Havana in the "Shade"

DUTCH MASTERS 10¢ 2 FOR 25¢ AND 15¢

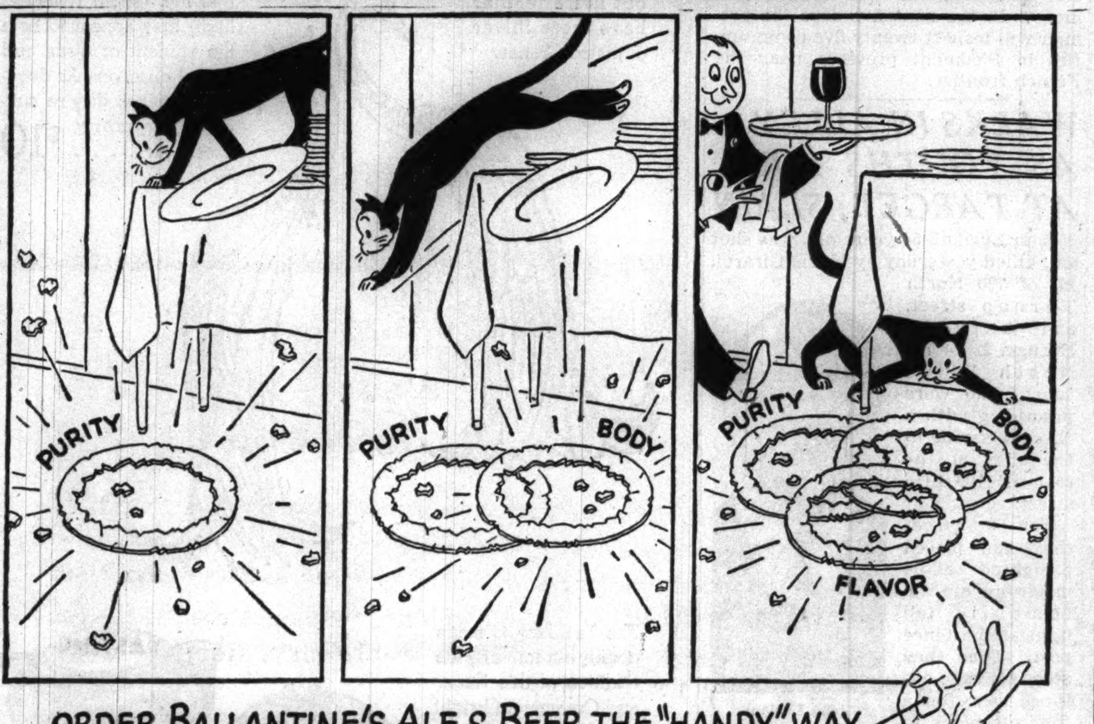

ORDER BALLANTINE'S ALE & BEER THE "HANDY" WAY

Copr. 1939, P. Ballantine & Sons, Newark, N. J.

NOW!
All They Want When They're Thirsty!

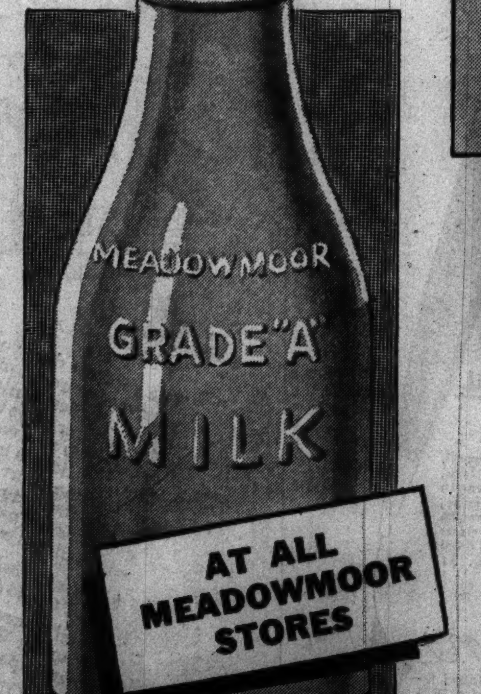

Famous MEADOWMOOR
Super Quality--Grade "A" MILK

NOW REDUCED TO 7½c PER QUART

At this fair price, your day's milk supply can meet all demands. This pure, rich milk is processed in our thoroughly sanitary, modern sunlight plant. Stainless-steel pasteurization equipment . . . completely sterilized bottles scientifically guard against germs. In every instance, MEADOWMOOR on the bottle is your SECURITY FOR PURITY!

MEADOWMOOR DAIRIES, INC.
1334 SOUTH PEORIA STREET, CHICAGO
Phone CANal 3344

MANDEL'S AIR-CONDITIONED SUBWAY STORES

2-Piece Hopsacking
SLACK SUITS
Exclusive at Mandel's Subway $1.25

- Fashion theme for Spring and Summer!
- For house, garden, active and spectator sports!
- Pre-shrunk natural color hopsacking cloth. Sizes 12 to 20.

Mail, Phone Orders Filled
Call State 1500, Local 33
Please specify size and quantity when ordering. Kindly allow five days for delivery.
Lower Subway, Sportswear.

SLIP COVERS *Included* with every 2 piece suite reupholstered

Yes, these FAST COLOR and WASHABLE slip covers absolutely included with any 2-pc. suite we REUPHOLSTER. A special offer to keep our men employed during this month.

Your OLD SUITE Rebuilt and REUPHOLSTERED *in choice of lovely covers!*

In Our OWN Daylight Factory

By Union Workmen

Written 5 YEAR GUARANTEE on Construction and Workmanship

Learn how inexpensively you can give your OLD SUITE a new BEAUTY TREATMENT that will add many years of good wear. Price includes choice of lovely coverings UNION UPHOLSTERY; all materials; free pickup and delivery within 30 miles.

5 YEAR GUARANTEE
on construction and workmanship, also fully INSURED against FIRE and BURGLARY while in our possession.

Davenport Reupholstered $22 — Chair Reupholstered $12.50

$34.50 FOR 2 PIECES

PAY AS LOW AS 75¢ A WEEK
Monthly Payments If Desired

TELEPHONE FOR FREE ESTIMATE

Scientifically RE-BUILT

Recovered in fabrics of your own selection. Webbing reset and reinforced.

New felted cotton and moss filling for added comfort. Entire suite sterilized and vacuumed for your health's sake.

New NACHMAN Springs
Entirely NEW seat cushions. Balance of springs reset, retied, and replaced where needed.

Frames repaired and braced and retouched by expert cabinet workers.

YARds 1200

We Will Send Our Estimator with Numerous Samples and Full Information . . . at Your Convenience! No Obligation!

STRAUS & SCHRAM

115-117 S. Wabash Ave.
834-838 W. 63rd St. — 3318-3322 N. Lincoln Ave.
4128-4130 W. Madison St. — 4025-4027 Milwaukee Ave.
Small carrying charge for deferred payments.

CROSSWORD PUZZLE

HORIZONTAL

1. Play
5. Strokes lightly
9. Deck officers
14. Declare
15. Spoil
16. Representative
17. Bristle
18. Former
19. Wait upon
20. Excuse
22. Likely
24. Cleaning implement
25. Essay
26. Snow runner
27. Remunerates
28. Fur
31. Arch
32. Jumbled type
33. Musical instrument
34. Moccasin
35. One who washes
39. Entirely
40. Equivocal
42. Shoshonean Indian
43. Preserve
45. Being
46. Certain
47. Pronoun
48. Gobbled up
49. Dominant feature
50. Duck
53. Purchase
54. Crow's call
55. Uncooked
56. Limb
57. Crazed person
61. Size of type
63. Single thing
65. Unthinking
66. Roman goddess
67. Dried up
68. Share of a common field
69. Plants having trunks
70. Rip
71. Assassinated.

VERTICAL

1. Grate
2. Surplus
3. Apportion
4. Silly talk
5. Representative
6. Relative
7. Nervous twitch
8. Sly
9. Spar
10. Advance in years
11. The lamina terminalis
12. Ambassador
13. Stages in a progression
21. Before
23. Greek letter
26. Organization
27. Hole
28. Fly
29. Competent
30. Dash
31. Enclosure
32. Step
34. Play on words
35. Vehicle
36. Injure
37. Container
38. Shoal
40. Cube
41. Single
44. Tool
46. In the direction of
48. Grand
49. Human being
50. Expanse
51. Anxious
52. Cognizant
53. Exist
54. More cunning
56. Smaller amount
57. Italian money
58. Boer dialect
59. Ait
60. Masticate
62. Little hill
64. Born

YESTERDAY'S PUZZLE SOLVED

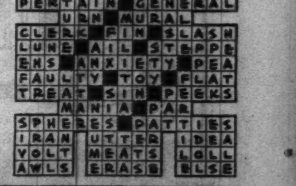

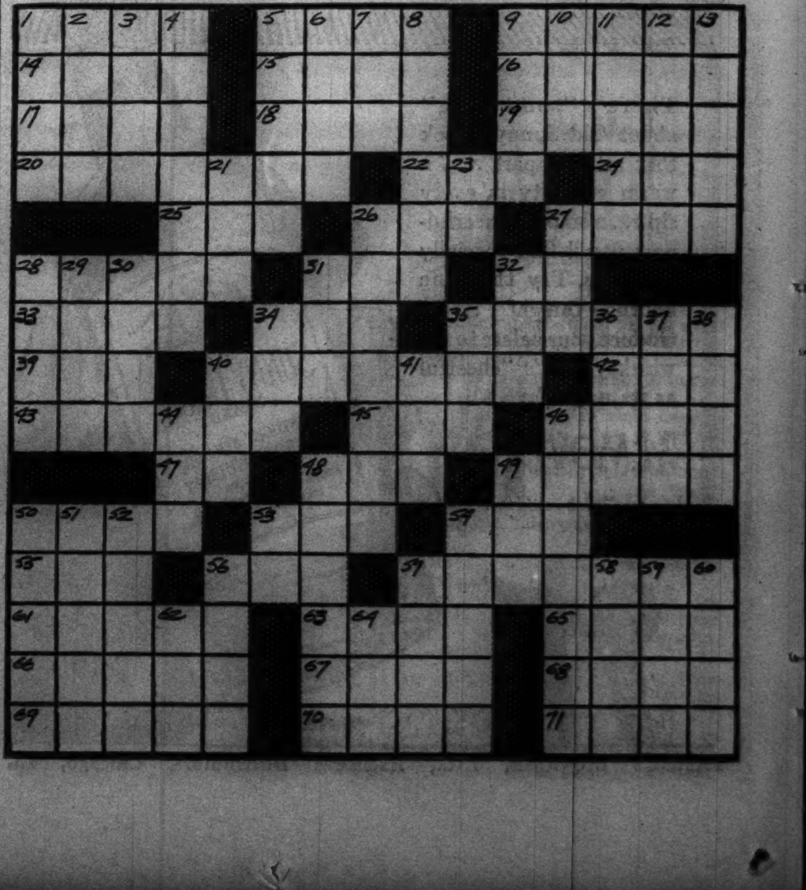

JAPAN DEMANDS CONTROL OF AMOY FOREIGN SECTION

Tension Grows in Seized Area; Britain Protests.

[Chicago Tribune Press Service.]

HONGKONG, May 15.—Control of Kulangsu, international settlement on the Island of Amoy, was reported here tonight to have been demanded by Japan as tension between Japanese officials and representatives of other foreign powers seemed to be reaching a critical stage. The Japanese were reported to have made demands for the major jobs in the colony's goverment.

Arrow indicates Amoy, site of foreign settlement.

Japanese marines were landed in the settlement Friday night after the Japanese naval commander there reported his life had been endangered when a Chinese, who was near him, was shot.

Britain Protests.

The United States and Great Britain, among the foreign powers sharing in the administration of Kulangsu, were investigating the situation. The United States cruiser Marblehead was on its way there from Tsingtao and the British foreign office was reported to have lodged a protest in Tokio against the occupation.

[*London reports said Britain had been advised that the Japanese were interfering with the government of the settlement by searches and arrests.*]

Say No Terrorists There.

The Kulangsu municipal council also was reported to have protested against Japanese occupation of the area and to have declared that there were no terrorists on the island.

The council also was said to have protested against use of the foreign settlement as a base for operations against the Chinese. A Japanese plane was reported today to have raided Foochow, in Fukien province, off which Amoy lies, and dropped a dozen bombs near government buildings. Damage was slight, however, it was reported.

ASKS PHILIPPINES TO ALLOW SECOND TERM AS CHIEF

MANILA, P. I., May 15.—(AP)—Commonwealth President Manuel Quezon informed the Philippine assembly tonight he might seek a second term if the constitution could be amended to provide a four year presidential term, allowing one reëlection.

President Quezon.

If reëlected under such an amendment, Quezon would remain in office until 1943, or three years before the islands gain their political independence. Quezon, elected in November, 1935, to a six year term without right to reëlection, said that "under no circumstances would I be willing to serve more than eight years altogether, counting from the date of my inauguration."

"George Washington was as great a patriot as any man ever born," said Quezon. "He certainly was endowed with far superior qualifications to lead his people than I can ever hope to possess. Yet he did not consider it his duty to head his nation for more than eight years. That precedent is enough."

McNutt Visits North China Before Return to America

SHANGHAI, May 15.—(AP)—Paul V. McNutt, American high commissioner in the Philippines, arrived here aboard the U. S. naval transport Claumont today and continued on to North China. He will return here at the end of the month prior to departure for America. McNutt declined to discuss American political affairs as they affect him. Asked about his presidential aspirations, he replied the matter "rests in the laps of the Gods."

Lend us your body for 3 months and we will make a new man of you.

SUPERVISED EXERCISES

for reducing and upbuilding, physical exam., gym., steam baths, showers; hand ball and badminton, 4 massages, 4 sun ray baths, clothes pressed, shoes shined, rest room, all for $6.25 per month.

NATIONAL HEALTH CLUB

Bring this ad for free trial

Couple Slain

Hattie Grosse. Willis Wetzler.
[Associated Press Photos.]

Waterloo, Ill., May 15.—[Special.]—A rejected suitor was sought tonight throughout southern Illinois and adjoining states as the slayer of his former sweetheart and her escort. The victims were Miss Hattie Grosse, 20 years old, and Willis Wetzler, 25, both of Waterloo. Accused of shooting them to death on their way to a dance last night is Gus Buettner, 41, also of Waterloo.

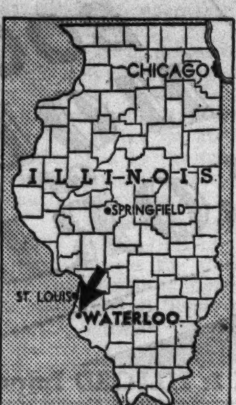

Map shows location of Waterloo.

Buettner, who had sought unsuccessfully to keep company with Miss Grosse, is said to have stopped the automobile in which she was riding with Wetzler at a point sixteen miles south of Waterloo. Then, witnesses said, he shot the victims and fled in his own automobile.

Sherif William J. Curran of Monroe county headed a posse which searched the Mississippi bottom lands in this vicinity.

THE CRIME CLOCK
Chicago's Record Since Jan. 1

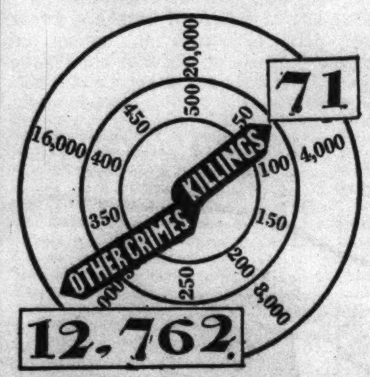

"Half of all the crimes in Cook county are committed by repeaters."—The Chicago Crime commission.

Olga Girod, French Glider Champion, Killed in Crash

PARIS, May 15.—(AP)—Olga Girod, woman glider champion of France, was killed today at Voisins airport, east of here. Her glider crashed from a height of thirty feet while taking off in tow of an airplane.

VOTE TO INDICT TAVERN BANDITS IN TWO KILLINGS

Edward P. Riley, alias Ryan, 37 years old, and Orville Watson, alias Wilson, 29, both ex-convicts, were reported named by the grand jury yesterday in two murder true bills. The action occurred a few hours after they were held to the grand jury for murder by a coroner's jury.

Policeman Phillip J. Kelly, 34, was fatally wounded; Alexander Ferguson, 57, 2525 Leland avenue, an undertaker, was shot to death and Policeman Edwin McIntyre was critically wounded May 2 when Riley and Watson attempted to hold up a tavern at 4623 North Western avenue. Watson also was wounded in the gun battle. Ballistics experts have determined that Watson's gun killed Ferguson and the policeman.

The bandits fled to a hideout where a physician was compelled later in the evening to operate on Watson with a razor. Accompanied by Miss Susan Smith, the killers then fled to Detroit, Mich., where they were captured the next day. They were identified in a series of robberies.

Miss Smith and nineteen other witnesses testified before the grand jury, which also returned a robbery true bill against Watson and Riley. She is expected to be a state's witness.

Sherif of Boone County Confined for Ten Days

Belvidere, Ill., May 15.—[Special.]—Sherif Perry C. Bennett, 28 years old, today faced ten days' confinement, having been quarantined when he became ill with mumps.

SEEK INDICTMENT OF ST. CHARLES BOY IN AX ATTACK

An indictment charging Vivian Denton, a parolee from the St. Charles School for Boys, with assault to murder was sought yesterday before the Kane county grand jury in Geneva. The jury is expected to make its report today.

On April 14, three hours after being paroled from the school, Denton attacked Mrs. Meta Christiansen, 77 years old, with a hatchet. Denton, 17, had been paroled to her husband, Chris, whose farm is near the school. Denton was captured in Chicago two days later. He confessed the attack.

Christiansen, Sherif Marcus Damisch, and Chief Deputy Cecil Reilly testified before the jury yesterday.

MANDEL'S

A DREAM COME TRUE! NO MORE "WASTED TIME" UNDER THE DRYER!

Genco, a Magical New Wave Lotion

USED FOR YOUR WAVE WITHOUT CHARGE

Mandel's Beauty Salon is happy to introduce to you something all women have been asking for! This grand solution contains neither alcohol nor ether and with it your **HAIR DRIES** in **LESS TIME** than **IF WATER WERE USED.** No more long, restless sessions under a hair dryer! Now you can have **SOFT**, silky, deep **LASTING** waves in a minimum of time.

TRY OUR NEW AIR-CONDITIONED PERMANENT WAVES: This comfortable new method will be used upon requests with all permanents over $10

MANDEL'S BEAUTY SALON — STATE 1500 — FIFTH FLOOR — WABASH

Some like 'em TALL

Some like 'em SHORT

ALL like EAGLE!

NATIONAL'S EAGLE WHISKEY

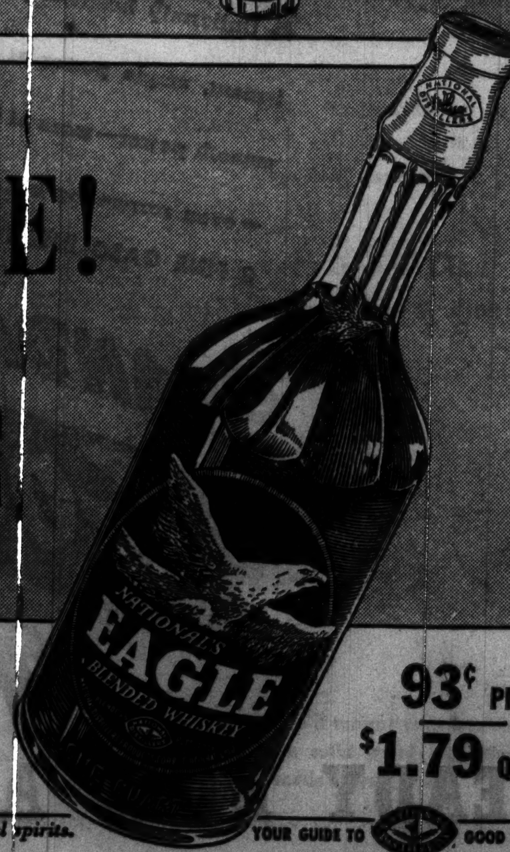

Remember—the name "NATIONAL" on the EAGLE bottle means that this *great* whiskey is made by the distilling organization whose experience in making fine whiskies *runs back to 1796!*

93¢ PINT
$1.79 QUART

National Distillers Prod. Corp., N. Y. C.—90 Proof. 40% straight whiskey, 60% grain neutral spirits.

YOUR GUIDE TO GOOD LIQUORS

COMMON SENSE (CENTS)

Savings Everyday

AT YOUR NEIGHBORHOOD NATIONAL Food Store

Special Low Prices for Early Week Menus

FANCY LOUISIANA
Green Beans .... lb. 7c

FANCY YELLOW
Dry Onions ... 3 lbs. 10c

FANCY WASHED FLORIDA
Celery .... 3 stalks 13c

FANCY HOME GROWN
Rhubarb ...... 2 lbs. 5c

CALIFORNIA ICEBERG
Head Lettuce 2 lge. heads 9c

Coffee OUR BREAKFAST Dated in Green Bags 1-lb. bag 13c — 3 lbs. 39c

Libby's TOMATO JUICE ...... 14-oz. can 5c

Corn Kix ...... 7-oz. pkg. 11c

Corn Flakes FORT DEARBORN lge. 13-oz. pkg. 7c

SALERNO Butter Cookies, 12 oz. pkg. Saratoga Flakes, 7-oz. pkg. both for 21c

Make Chop Suey at Home with **FUJI FOODS** Chow Mein Egg Noodles 3-oz. can, Chop Suey Sauce 3-oz. bottle, Bean Sprouts 19-oz. can — each 9c

Foulds' Spaghetti 8-oz. pkg. 5c

National Milk 4 $14\frac{1}{2}$-oz. tall cans 22c

Baker's PREMIUM CHOCOLATE ... 8-oz. cake 15c

Sliced Pineapple 15-oz. can 10c

Morton's Salt Free-running 26-oz. drum 7c

Tea Peps You Up! **LIPTON'S** Yellow Label Black Tea. Get EDLUND CAN OPENER for 25c and the label from pkg. of Lipton's Tea sent to 480 Lexington Ave., New York. 4-oz. carton 21c 8-oz. tin 41c

WALDORF TISSUE 5 rolls 19c

Fels Naptha SOAP 10 bars 39c

Super Suds IN RED PACKAGE giant 19-oz. pkg. 15c

Oliv-ilO Soap ... cake 5c

GET SWEETHEART PERFUME LOCKET FOR 25c AND 3 SWEETHEART SOAP WRAPPERS SENT TO 441 LEXINGTON AVE., NEW YORK

Sweetheart SOAP 3 cakes 17c

Old Dutch CLEANSER 3 14-oz. cans 19c

GET NEW CURLING COMB FOR 10c AND THREE LABELS SENT TO SUNBRITE

Sunbrite CLEANSER 3 14-oz. cans 13c

Rival Dog Food 3 16-oz. cans 25c

NATIONAL TEA CO. Food Stores

SAME LOW PRICES IN EVERY CHICAGO NATIONAL FOOD STORE

White Gabardine Cutaway Suit—

job for man who owns truck and wall tent 60x40—baby food farm in Michigan—wardrobe trunk—milk receiving plant in Wisconsin—patent rights to manufacture commercial bicycles—Gothic oak church pews for 150—these were subjects of want ads in yesterday's Tribune want ad section.

New opportunities of many kinds are offered in the live columns of today's Tribune want ad section. Turn to the want ads now.

Flush Poisons from Kidneys and Stop Getting Up Nights

Be Healthier, Happier—Live Longer

When you can get for 35 cents a safe, efficient and harmless stimulant and diuretic that should flush from your kidneys the waste matter, poisons and acid that are now doing you harm, why continue to break your restful sleep by getting up thru the night?

Don't be an EASY MARK and accept a substitute—Ask for Gold Medal Haarlem Oil Capsules—right from Haarlem in Holland. GET GOLD MEDAL—the original—the genuine. Look for the Gold Medal on the box—35 cents.

Other symptoms of weak kidneys and irritated bladder may be backache, puffy eyes, shifting pains, burning or scanty passage.

Advertise in the Tribune

Common Sense About Constipation

A doctor would tell you that the best thing to do with constipation is *get at its cause*. That way you don't have to *endure* it first and try to *cure* it afterward—you can avoid having it.

Chances are you won't have to look far for the cause if you eat the super-refined foods most people do. Most likely you don't get enough "bulk"! And "bulk" doesn't mean a lot of food. It means a *kind* of food that isn't consumed in the body, but leaves a soft "bulky" mass in the intestines.

If this is what you lack, try crisp crunchy Kellogg's All-Bran for breakfast. It contains just the "bulk" you need.

Eat All-Bran every day, drink plenty of water, and "Join the Regulars." Made by Kellogg's in Battle Creek. Sold by every grocer.

Marshall Field & Company
presents here each day observations intended to be of value to those it seeks to serve.

THE RAINBOW ROOM

By CALEB

"AND now," said our teacher, as she stepped to an east window blazing with morning sun, "we shall see the proof of what we have just learned. Namely, that a beam of white light contains seven colors called the *spectrum.*"

A three-sided prism in her hand flashed into position. Instantaneously, it seemed, on the screen opposite where she stood, we saw a many-hued band of radiance, tossed there by the invisible magic of refraction. Identifying the seven colors squeezed from Nature's fist by this bit of crystal, was the thrill of our young lives. There they were, just as Science had assured: violet, indigo, blue, green, yellow, orange and red! . . .

As I stepped, this morning, into a sunny, chintz-curtained room of our third floor Wabash section devoted to floor coverings, I thought of that early classroom episode. For here was that same spectrum idea, practically applied to modern decorative problems. With a finesse, moreover, that literally leaves nothing to the customer's imagination. For on two walls of the gay-atmosphered interior, racked side by side in illuminated cases, hang broadloom samples—each two-and-a-quarter by three-and-a-half feet in size—that afford selection from *three hundred different* colors and color-tones.

The effect of this jewel-like color parade is a sheer delight in the enjoyment of ever-harmonious gradations distributed through light and gay to dark and luxurious. But the Rainbow Room also presents features much more practical than mere exhibition.

On large inclined display platforms, for example, one finds a half-dozen overlapping oblongs of color taken from the wall-cabinets. A drapery specimen accompanies them, and from such juxtaposition the customer can see precisely *why* each of the coverings shown—by harmony or contrast—is a satisfactory selection for that particular example. In this way, too, guesswork is eliminated; and every variant in a given scheme, as well as any individual color preference, can be accommodated.

"Today's trend toward simplicity in materials gives this new method year-round popularity," explained the Rainbow Room's originator. "Growing public taste further demands absolute correctness in selection and matching of colors. And so——" with a wave of the hand——"we have this! The room's facilities not only include a decorative expert, but inspection can be made quickly and easily; and to our knowledge, you are standing in the *only* customer room of this type in the country."

• • •

This article may be reproduced in whole or in part only on written consent from
Marshall Field & Company
1060

Subscribe for the Tribune

BENCH CAREERS OF CAVERLY AND RUSH REVIEWED

Former Is Oldest of 21 on Democratic Slate.

Judge John R. Caverly, a Democrat, who received international prominence in the Loeb-Leopold murder case in 1924, is the oldest of the twenty-one judges, eight of them Republicans, who are candidates for reëlection on his party's ticket. He passed his 77th birthday last Dec. 6 and has been in public service for forty-two years.

Judge Caverly was born in London, England, and was brought to Chicago at the age of 7. He was graduated from the Chicago College of Law and was employed in the city attorney's office from 1897 to 1903. He was a justice of the peace and police magistrate from 1903 to 1906. As city attorney from 1906 to 1910 he was credited with reducing the average judgment against the city from $800 to less than $150.

Elected Judge in 1910.

He was elected judge of the Municipal court in 1910 and was reëlected in 1916. Meanwhile he had become a close friend of Michael [Hinky Dink] Kenna, political power in the first ward and now its alderman. In 1921 he was elected to the Circuit court on the coalition ticket which defeated the hand picked slate of a former Republican mayor. He was reëlected on coalition tickets in 1927 and 1933.

In the latter year the bar association refused to indorse him and has done so again in the present campaign. The association's committee on candidates said that because of his advanced age and his having served twenty-nine years in courts of record [eleven on the Municipal bench and eighteen on the Circuit bench] he is entitled to a pension and should retire. The lawyers' vote on incumbent judges seeking reëlection placed him last, 288 votes being cast for him and 1,387 against. The grading on judicial fitness gave him a percentage of 48.42, next to last in this classification.

Sentenced Loeb, Leopold.

In September, 1924, Judge Caverly presided at the trial of Nathan Leopold and Richard Loeb, thrill slayers of Robert Franks, probably the most sensational criminal case in Chicago's history. Judge Caverly sentenced the defendants to life imprisonment. [Loeb was slain by a fellow convict in Stateville penitentiary three years ago.]

Between the time of hearing the evidence and giving his decision in the Loeb-Leopold case, Judge Caverly's wife received a false message that he had been killed. She never completely recovered from the shock and died in 1932.

Another outstanding trial which Judge Caverly conducted was that of Harvey Church for the murder of two automobile salesmen in 1921. Church was convicted and was hanged.

Judge Caverly lives at the Edgewater Beach hotel.

Bar Opposes Judge Rush.

Another sitting judge who was refused indorsement by the bar association is George Fred Rush. He is one of the Republicans running on the Democratic ticket, as he did in the coalitions of 1921, 1927, and 1933.

The bar committee on candidates said that many lawyers regard him as lacking in essential qualifications for the bench. In the lawyer's vote on renomination of incumbent Circuit judges he was eighteenth, with 564 ballots for and 1,147 against him. The poll on judicial fitness placed him nineteenth, with a percentage of 56.58.

Judge Rush was born in Milwaukee seventy-one years ago, and came to Chicago with his parents when he was 2. He was graduated from the University of Michigan and received his law degree at Lake Forest university in 1893.

Author of Books on Equity.

From 1909 to 1919 he was a master in chancery and was also a lecturer at the John Marshall Law school and Northwestern university. He is the author of case books on equity and on pleading and practice. He wrote the original convention nomination laws for political parties in Illinois and the direct primary laws for Illinois and other states.

He was elected to the Circuit court in 1919 to fill the unexpired term of the late Judge Fred A. Smith and was reëlected in 1921, 1927, and 1933. His original political sponsor was former United States Senator Charles Deneen.

In 1923 Judge Rush was under criticism concerning loans to help pay his campaign expenses from Jacob Goldman, whom he had appointed to receiverships. The bar association judiciary committee reported that there was no evidence to show Judge Rush actually was influenced by the loans, but that "this unjudicial and unethical conduct has most seriously impaired his usefulness as a judge."

The judge lives at 5719 Blackstone avenue. He is married and has three sons and a daughter.

Bench Candidates

(Story in Adjoining Column.)

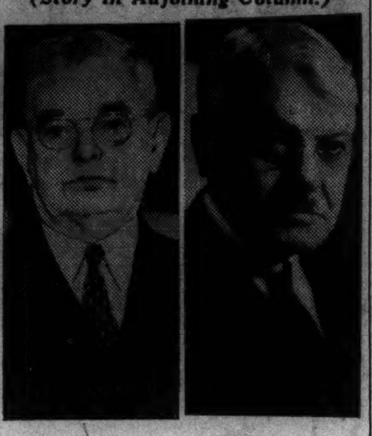

[TRIBUNE Photos.]
Judge John R. Caverly, Democrat (left), and Judge George Fred Rush, Republican, candidates for re-election on June 5, whose careers are described in accompanying article.

KELLY DECLARES WPA SLASH WILL JOLT RECOVERY

New York, May 15.—[Special.]—Mayor Edward J. Kelly of Chicago, presiding at this afternoon's session of the United States conference of mayors, told the 110 members in attendance that WPA dismissals will "stop recovery cold." He said the WPA layoffs this year will total one million persons.

"This million WPA layoff from January to July will stop recovery cold and sidetrack the comeback of business indefinitly," Kelly said, adding that relief should be considered in terms of humanity first and money second.

"Democracy does not segregate its sustenance, restrict its opportunities, or limit its resources only to those who have the price," he declared.

Mayor Daniel W. Hoan of Milwaukee, dean of the mayors and past president of the conference, spoke of the work of the mayors' committee on the WPA problem.

Tears Stockings on Twigs; Asks Town to Buy New Pair

Members of the Forest Park village board were given a new problem last night. It concerned the silk stockings of Mrs. Dorothea Pletta, 22 years old, 446 Des Plaines avenue, Forest Park. In a letter read to the board she stated that she tore a pair of stockings against branches and twigs left near sidewalks. She would like the village to buy new ones, she wrote. The board will give its decision next week.

FIRE ROUTS 5 FAMILIES.

Fire did $1,000 damage and drove out five families from the apartment building at 77 Cedar street last night.

G. O. P. JUDICIAL CANDIDATES LAY COALITION GHOST

Closer coöperation between Republican nominees in the judicial election of June 5 and members of the party's Cook county central committee was believed assured yesterday after a well attended meeting in the La Salle hotel.

The get-together meeting was called by the candidates because the county committee is not participating in this campaign as a unit. The twenty-six nominees are fighting their own battle, paying their own bills, and in some wards making their own arrangements for local workers. It has been feared that a number of elected ward leaders who favored the lost cause of coalition might not be supporting the ticket. The general acceptance of Chairman Edward F. Moore's invitation set that fear at rest except for about half a dozen wards.

The Republican candidates will be guests today at noon at the final meeting of the 1940 Club, Inc., before the celebration of Wigwam day next Thursday. The meeting, which will be held in the Hotel Sherman and will be open to all Republicans, will be addressed by Richard J. Lyons, 1938 nominee for United States senator.

FOUND WITH THROAT SLASHED.

Joseph Doyle, bridge tender at the 100th street bridge over the Calumet river, was found with his throat slashed yesterday in his home at 10222 Commercial avenue. He was taken to the Psychopathic hospital, where surgeons said he would recover.

CASH for OLD GOLD

DIAMONDS, JEWELRY
WATCHES, DENTAL GOLD,
PAWN TICKETS, SILVER
Cash Paid Immediately
This institution is operated by public spirited citizens to help you obtain cash
Also Loans on Jewelry and Diamonds
Member Chicago Association of Commerce
Established 1900
CHICAGO GOLD SMELTING CO.
37 SOUTH WABASH AVE.
Corner Monroe—3rd Floor

PARK & TILFORD Import Corp., New York, N. Y.
DISTILLED FROM 100% GRAIN NEUTRAL SPIRITS · 86 PROOF

Announcing . . .

A NEW HIGH SPEED TRAIN on the shortest route to SAN FRANCISCO!

The *"Treasure Island Special"* Starting May 22

Joining the fast Streamliner *City of San Francisco* and *Forty-Niner,* the new *Treasure Island Special* brings to the direct Overland Route 15 *departures every month* of super-speed trains to San Francisco.

The new *Treasure Island Special* is a sleek, all-Pullman beauty, with 44 private rooms, 28 sections and swanky club and lounge cars. It streaks between Chicago and the Golden Gate on the same fast schedule as the royal *Forty-Niner,* leaving Chicago 9:30 a. m. and arriving San Francisco 9:25 a. m. Only two days and nights en route! (You cross Great Salt Lake by daylight on our spectacular Lucin Causeway.)

You now have *three* high speed, extra fare trains to choose from on the shortest route to San Francisco. Here are the days they leave:

	From Chicago					*From San Francisco*				
FORTY-NINER	2	8	14	20	26	5	11	17	23	29
TREASURE ISLAND SPECIAL	4	10	16	22	28	1	7	13	19	25
CITY OF SAN FRANCISCO	5	11	17	23	29	2	8	14	20	26

Via North Western, Union Pacific and Southern Pacific

Fast *daily* service on the famous all-Pullman *Overland Limited,* the scenic *Pacific Limited* (over the mountains by daylight) and the friendly *San Francisco Challenger* (chair car and tourist passengers exclusively, 25¢-30¢-35¢ meals, stewardess-nurse, etc.).

HOW TO SEE TWICE AS MUCH

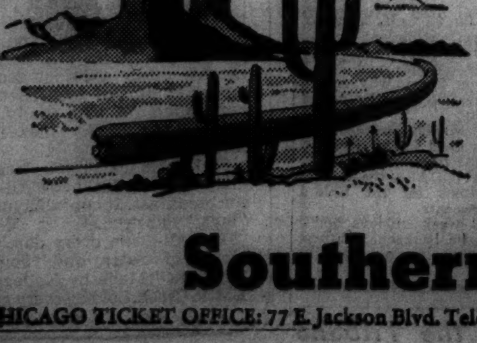

Go to San Francisco on *one* of Southern Pacific's Four Scenic Routes and return on a *different* S. P. route. Thus you not only see the San Francisco World's Fair but *twice* as much of the West in the bargain! And it doesn't cost you 1¢ extra rail fare!

For example, go on our direct Overland Route, straight to San Francisco. Return on our romantic Sunset Route through Los Angeles, Southern Arizona, Texas, New Orleans and the Old South; or our Golden State Route through Los Angeles, the Southwest and El Paso; or our Shasta Route via the cool green Pacific Northwest.

Believe it or not, you can use these famous four routes to go one way, return another for not one penny extra rail fare. Call, write or telephone *today* for booklets and detailed information about this amazing bargain.

Southern Pacific 1700

CHICAGO TICKET OFFICE: 77 E. Jackson Blvd. Telephone WEBSTER 2244. J. H. Desherow, General Agent.

COUNT THE 5 ADVANTAGES OF THIS SPECIAL SUMMER GASOLINE

1 Uniformly brilliant performance wherever you buy it—at home or on tour. 2 Livelier response—instant, ample power at your command on the start-up, in traffic, on the hills. 3 An abundance of smooth power—more of it than any known automobile engine can utilize. 4 Greater gasoline economy—even surpassing last year's Red Crown in low cost per mile. 5 Higher anti-knock than ever before.

3 FINE GASOLINES : : : : SOLITE WITH ETHYL *(premium priced)* STANDARD RED CROWN *(regular priced)* STANOLIND *(low priced)*

STANDARD OIL'S GOLDEN JUBILEE RED CROWN

STANDARD SERVICE

CELEBRATING STANDARD OIL'S 50th BIRTHDAY

READY NOW AT ALL STANDARD OIL DEALERS

Copyright, 1939, Standard Oil Company (Ind.)

Vaughan's FAMOUS RAINBOW GARDEN of Gladioli

50 BULBS $1

Five flowering-size bulbs separately bagged and labeled, of each of these varieties. Prepaid 600 miles.

Picardy, champion giant pink.
W. H. Phipps, finest true pink.
Wasaga, clear apricot.
Dr. Bennett, finest of scarlets.
Marmora, largest of the smokies.
Minuet, giant orchid.
Kalamazoo, large violet-purple.
Mrs. F. L. Kercher, vivid scarlet.
Yellow, lovely white.

Each variety on this list is a champion. If you have known only ordinary glads, the size and beauty of these varieties will amaze you. Four feet tall, some of them with 6-inch florets! With these in your garden you can win the plaudits of your neighbors and ribbons at the flower show.

25,000 Flower Seeds for 25c

Our famous Surprise Garden Mixture offers you the real thrill of discovering new flowers. It is a carefully prepared formula containing more than eighty different annual flowers, many of which you probably have never seen. It will delight you and your friends and furnish cut flowers for the whole summer. 1 oz. prepaid, for 25c.

Vaughan's Seed Store
10 W. Randolph St., Chicago

Enclosed is .... for which send me items checked below:
☐ Rainbow Gladoli, 50 for $1.
☐ Surprise Garden Mixture, 25c.
NAME..............................
ADDRESS...........................

AT ALL KENT STORES
FREE STORAGE FUR COATS CLEANED & GLAZED
$1.49 PLUS INS. STORED FREE
POSITIVELY ANY
COAT-SUIT DRESS
Cleaned and Pressed
FREE STORAGE **4 for $1** *Cash & Carry Plus Ins.*
Drapes, Ties, Hats, Rugs, Cleaned at Lowest Prices in Chicago
STORAGE FREE
KENT CLEANERS
39 S. STATE ST.
COR. MONROE, ROOM 1208
SEE TEL. RED BOOK PAGE 173 FOR NEAREST STORE
SAVE THIS AD

Western Electric
HEARING AID
Air and bone conduction. Exclusive features, new principles. Small, inconspicuous. Designed by BELL TELEPHONE LABORATORIES. Scientifically assembled to meet individual needs after audiometric tests.
AUDIPHONE DISTRIBUTORS
730 Pittsfield Bldg. WEBster 2808
55 E. Washington St.

[ADVERTISMENT]
HELP STOMACH DIGEST FOOD
Without Laxatives—and You'll Eat Everything from Soup to Nuts

The stomach should digest two pounds of food daily. When you eat heavy, greasy, coarse or rich foods or when you are nervous, hurried or chew poorly—your stomach pours out too much fluid. Your food doesn't digest and you have gas, heartburn, nausea, pain or sour stomach. You feel sour, sick and upset all over.

Doctors say never take a laxative for stomach pain. It is dangerous and foolish. It takes those little black tablets called Bell-ans for Indigestion to make the excess stomach fluids harmless, relieve distress in 5 minutes and put you back on your feet. Relief is so quick it is amazing and one 25c package proves it. Ask for Bell-ans for Indigestion.

CITY CLUB JOINS WAR ON WASTE IN STATE SPENDING

Criticizes Finance Chief for His Scoffing.

BY GEORGE TAGGE.

The City club of Chicago yesterday entered the war on wasteful state spending by encouraging Republican members of the Illinois legislature in their economy drive. The club has issued a report urging reductions of $47,000,000 in operating expenses exclusive of relief.

The G. O. P. drive was halted two weeks ago when Democrats voted out of existence a joint senate-house committee investigating state spending. This committee operated for a month, handicapped by the refusal of Democratic members to permit the employment of investigators.

Chairman Welcomes Help.

"We welcome all the help we can get to impress the state administration that expenses must be cut," said Senator Earl B. Searcy [R., Springfield], chairman of the defunct economy committee.

Herman L. Ellsworth, chairman of the City club taxation committee, yesterday wrote to S. L. Nudelman, state director of finance, taking Nudelman to task for scoffing at the recommended reductions.

"If the legislature and all responsible administrative officials desire to effect real and substantial economies in state expenditures, they can do so," Ellsworth wrote.

"There is no question that savings in excess of the amount indicated in our report [$47,000,000] could now be made without curtailing essential state services."

Report Lists Many Increases.

The proposed state budget for the two years beginning July 1 totals $456,586,771, of which $244,453,031 is for general purposes. Republicans on the Searcy committee had discovered more than $11,000,000 they contended could be lopped off, before the work of the group was halted. Since then Democratic administration leaders have pared $1,324,000 from the budget.

In its report, the City club lists the many proposed increases in the 1939-'41 budget as compared with the budget for 1933-'35. A selected list of these major increases follows:

Department—	% incr.
Secretary of state, auto department	27.5
Superintendent public instruction	59.4
Dept. finance, general office	65.5
Dept. finance, sales tax division	107.7
Public health department	109.1
Dept. registration and education [office of surveys and museum]	138.3
Illinois commerce commission	31.5
Liquor control commission	154.2
Vocation rehabilitation	88.0
State hospitals	55.8
State penitentiaries	34.4
Dept. public works—highways	44.7

The report stated that relief authorities have determined that $119,000,000 is the minimum needed in state funds for relief purposes for the coming biennium. In the budget $72,000,000 is set up for this purpose.

When the sales tax was passed a few years ago a large portion of the public believed that the entire receipts were to be devoted to relief, and even today this misconception prevails, the report said. Actually, in the fiscal year ended June 30, 1938, only $25,000,000 out of the $80,000,000 collected in sales tax was spent for relief, it states.

Last night in Springfield the house cut $65,300 from appropriation bills. A reduction of $56,300 was made from the department of labor request for $1,936,934. The state administration also took $9,000 from the state liquor commission request for $421,180.

Proposed Increases

(Story in Adjoining Column.)

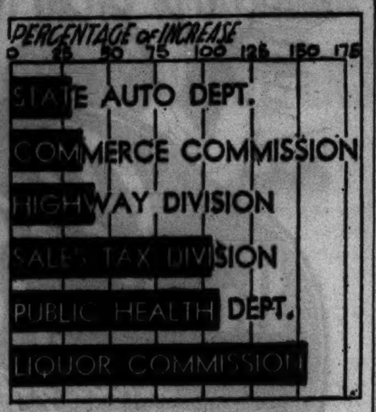

Percentage of increase proposed in funds for state departments in the 1939-'41 budget, over the 1933-'35 period.

DEMOCRATS BEAT BILL TO ABOLISH FOOD SALES TAX

Springfield, Ill., May 15.—[Special.]—Democrats in the house shortly before midnight defeated a bill to remove the sales tax from food. The measure received 63 votes to 61 against it, but fell 14 short of the constitutional majority required.

Not one Democrat voted for the bill. Eight G. O. P. members did not respond on roll call, but their votes would have been insufficient to put it across.

The sponsor of the measure is Representative Arnold L. Lund [R., Riverside], a motion picture theater operator and a new member. He estimated that taking the 3 per cent sales tax from food would reduce the state's sales tax revenue from $80,800,000 to $60,000,000. However, he contended that increasing efficiency in sales tax collecting would continue to boost the annual revenue so as to equal the present rate of receipts.

"The present tax is a poor man's tax," Lund said. "It is a tax on the real necessity of everyday life. The only way to cut the budget is to cut the income. We all know that the more money the state gets the more it spends. People are less concerned about the drive to cut apropriations than they are about reducing taxes which actually saves them money in their pocket."

MILK PRICE BILL ON CALENDAR IN ILLINOIS HOUSE

Consumers Ignored in Political Control.

BY HAL FOUST.
[Chicago Tribune Press Service.]

Springfield, Ill., May 15.—[Special.]—A bill to authorize political control of milk prices is on tomorrow's calendar of the house of representatives. It has reached second reading after several public hearings attended by large delegations of dairy farmers—and with no one speaking in behalf of the consumers.

A committee appointed by Lieut. Gov. John Stelle investigated the operation of such control laws in eastern states and found that they boosted the retail prices an average of 2 cents a quart. A report of this committee, headed by Dr. H. A. Ruehe of the University of Illinois, has not been presented to the house. A number of legislators are expected to request today that the findings of the Ruehe committee be considered.

No Consumers on Board.

The consumers have been omitted from the personnel of the proposed state control board. As the bill now reads a board empowered to fix retail as well as the related farmer prices would consist of three dairy farmers, three dealers, and the state director of agriculture.

Amendments may be submitted tomorrow to give the housewives a vote in determining what they will pay for milk. Some union labor officials have also asked for representation since wage rates will be concerned when the dealers' buying and selling prices are fixed.

Another large group that has not been heard by the legislature is the farmers who sell their milk to processors rather than to bottling works. Only 12.45 per cent of the farmers of Illinois sell to the fluid market. Fluid prices are the only ones that would be boosted by state control.

In controlled markets in other states an arbitrarily high price to farmers for the part of their milk going into bottles has stimulated over production. Surplus must be sold at a fraction of the fluid price. The average income of those farmers selling part of their produce to bottling works has been curtailed by low prices for a heavy surplus.

Report Given Legislators.

The Illinois Dairy Products association, a distributors' organization, is furnishing legislators with a report on midwestern markets showing that retail prices have been boosted substantially by control laws while farmers have benefited little.

In Indianapolis, under a state control law serving as a model for the Illinois bill, the farmers since January averaged 1.9 of a cent less than producers for the Chicago market. Customers at Chicago stores paid 1 1-10 cents less per quart. The Chicago home delivered price was 1-10 of a cent more than in Indianapolis.

Other midwestern cities under federal or state control also have higher retail prices. The cash-and-carry quotations per quart since January, as compared with Chicago's for the same period, are as follows: Louisville, 1½ cents more; St. Louis, 1⅔ cents more; Pittsburgh, 2 1-6 cents more, and Milwaukee, 1 cent more.

15,000 Dutch Unemployed Called to Replace Soldiers

AMSTERDAM, The Netherlands, May 15.—(AP)—The goverment announced today that 15,000 unemployed men would be called to arms to replace the same number of soldiers who have proved they were needed in civilian life.

2 GIRLS CONFESS STEALING AUTO TO GIVE BOYS A RIDE

(Picture on back page.)

Often the state's attorney's office announces that two young men have confessed stealing a car to take their girl friends for a ride. But yesterday the situation was reversed in the confession of Miss Lorraine Shaughnessy, 4654 44th street, a clerk, and Miss Helen Connors, 555 West 42d street, a maid, each 20 years old.

Prosecutor Maurice Mettel said the girls, after drinking a large quantity of beer, found the automobile of Archie Bannigan, 5231 South May street, parked on Sunday at 35th and Wallace streets, with the door open and the ignition on.

With Miss Connors at the wheel, they drove off, later stopping at a tavern for more beer and their boy chums, James Casey, 21, of 3514 Wallace street, and Ray Smith, 20, of 3400 Wallace street. Smith was trying to drive the car several hours later when police stopped him because of erratic driving. The police thought the men were the thieves until the girls confessed yesterday. They were charged with taking a car without the owner's consent.

U. S. Minister to Denmark and Wife Begin Trip Home

COPENHAGEN, Denmark, May 15—(AP)—United States Minister Alvin Mansfield Owsley and Mrs. Owsley left for Hamburg today to board the liner Manhattan for New York.

An EDIPHONE *never* tires, *never* is hungry, *never* goes home.

Nighttimes, daytimes . . . it sits on your desk ready *instantly* to take your dictation. It *never* goes on vacation, it *never* goes out to lunch, it *never* quits at the end of the day. If *you* stay, *it* stays. When your secretary is gone at noon, at night, or busy otherwheres, *that makes no difference to you* . . . you reach for the EDIPHONE and dictate as you like it *anytime*. Then, it usually doubles *her* ability, too; gives *her* chance to be a *real* secretary. Ask. We'll send one on trial.

Edwin C. Barnes

CALL **THE EDIPHONE** FRA. 6206
EDWIN C. BARNES, *Pres.*
173 W. Madison St.

BEFORE YOU BUY ANY CAR
DRIVE A PONTIAC

GENERAL MOTORS TERMS TO SUIT YOUR PURSE

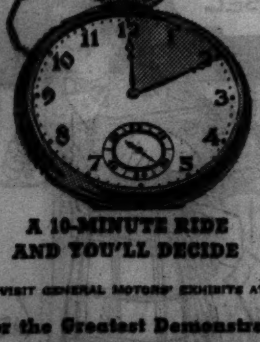

A 10-MINUTE RIDE AND YOU'LL DECIDE

PROVE FOR YOURSELF THAT REAL LUXURY NEVER COST SO LITTLE

You'd never dream that such performance, comfort and all-around quality could be engineered into a car priced so close to the lowest!

VISIT GENERAL MOTORS' EXHIBITS AT THE NEW YORK AND SAN FRANCISCO WORLD'S FAIRS

For the Greatest Demonstration You Ever Had—PHONE OR SEE—
YOUR NEAREST PONTIAC DEALER

DECORATOR TIPS:

This from "Vogue": "We heard the other day about a wonderful bed that consisted of box-spring and mattress, with an impressive head-board *painted* on the wall." *This* from our Home Advisory Bureau: "Behind your box-spring and mattress you might hang fabric from the mouldings. Or paper the headboard wall and paint the other three. Or get our separate wood headboards ($4.95 and $5.95 each) and paint or slipcover them to match your draperies." Think what fun you'll have!

***2-FOR-1!* MATTRESS and SPRING —WITH LEGS, IF YOU WISH**

complete **$29.50**

Our own very special idea aimed to shave dollars off your bedding budget. $29.50 is a good average price to pay for a mattress *or* a box spring . . . but for exactly that amount we give you *both!* Furthermore, we will mount your box spring on legs—an angle that young marrieds will welcome, for it gives you a *complete* bed for less than you had expected to pay for the mattress alone!

CARSON PIRIE SCOTT & CO
Carson's Bedding, Ninth Floor, South State.

Both full and twin bed sizes, of course. The springs are of tempered steel, upholstered in fine felted cotton with Javanese sisal insulation. 8 oz. beige and white striped woven ticking.

We'll mount your box-spring on solid wood legs, sturdily made if you wish.

Left, "Oslo"
Below, "Fiord"

STARTER SETS IN "OSLO" OR "FIORD"

Service for four **$2.95**

Two engaging patterns, both done in a modern manner, banded in pastel shades of pink, blue, green or yellow. Each 20-piece set—at a special price to help you start your service—includes 4 plates, cups, saucers, fruit dishes, and bread and butter plates. Additional pieces can be added from open stock at very moderate prices.

China, Seventh Floor, State.

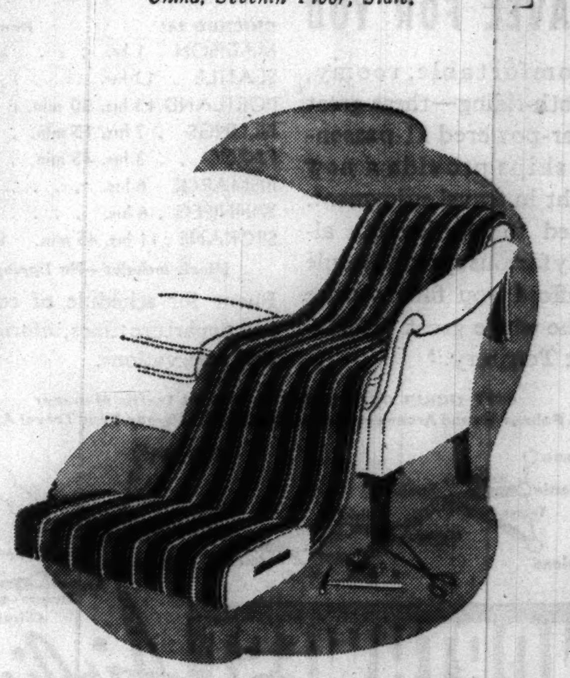

RE-UPHOLSTER NOW—HERE'S A SPRING SPECIAL

chairs from **$19.95,** *sofas from* **$33.40**
regularly from $22.95 *regularly from $37.95*

Let us have your worn furniture; we'll re-condition it to look and feel like new. We strip it completely, re-glue the frame if necessary, re-tie the springs (and add new ones if necessary), touch up the wood parts, mothproof if needed, re-stuff and re-cover it. Your finished price depends on the quality of cover. For a 1-cushion chair prices begin at $19.95—reg. $22.95—for a 3-cushion sofa, at $33.40—reg. $37.95—additional down, tufted pieces or nail trim are extra.

Re-upholstering, Sixth Floor, State.

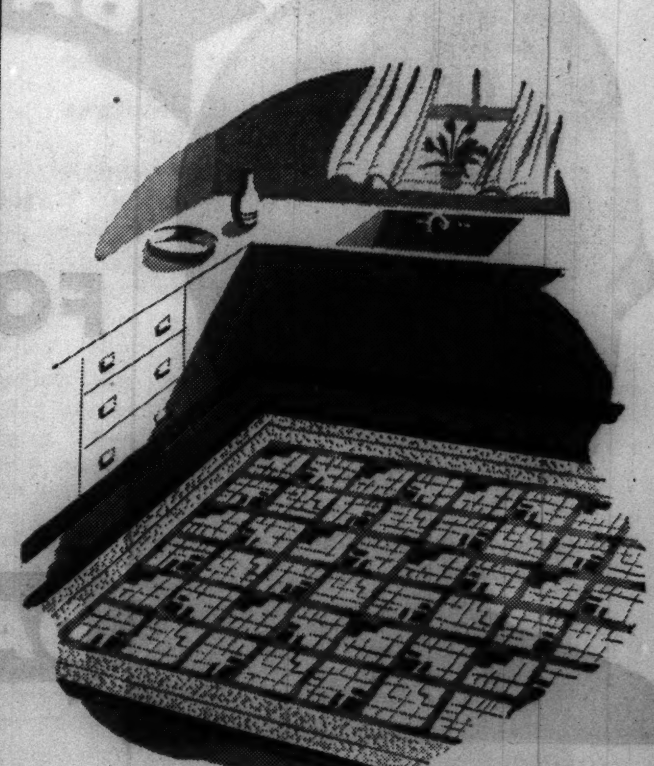

ANY OF ARMSTRONG'S 6x9 FELT BASE RUGS

special **$2.95**

This is value news indeed if you've a porch or playroom or summer cottage whose needs have made you floor-covering conscious. Unlimited choice from our Armstrong line, in marbleized, tile, floral and allover modern designs. They're gay and colorful and so practical in use.

9x12 sizes also specially priced. $5.25 ea.

Linoleums, Sixth Floor, "On the Bridge."

CARSON PIRIE SCOTT & CO

YOUR INVITATION TO RIDE NORTHWEST'S

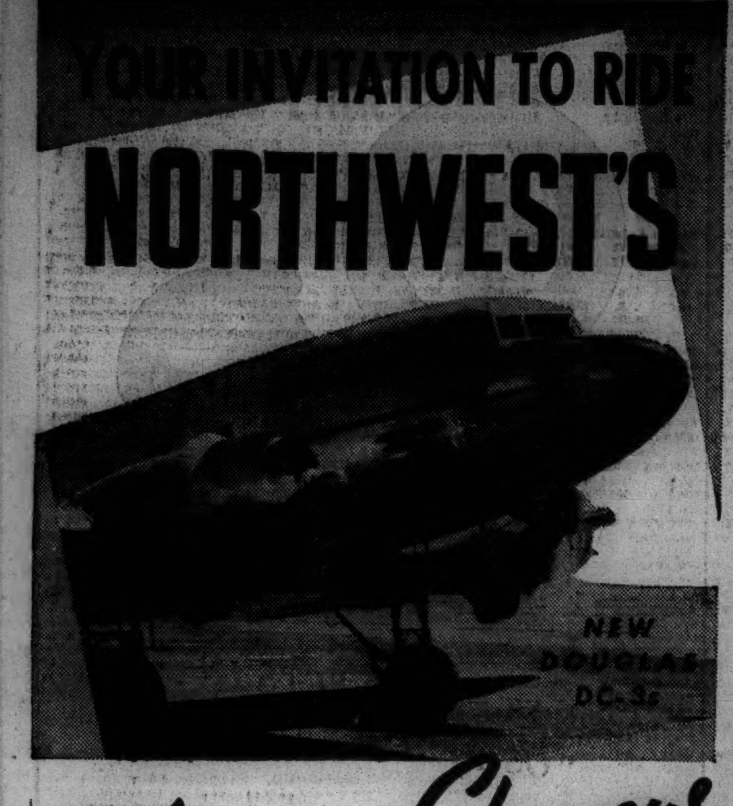

King of the Skyways

ROUND TRIP TWIN CITIES $25.00

HERE'S DELIGHTFUL NEW LUXURY AIR TRAVEL FOR YOU

● Comfortable, roomy, smooth-riding—these great super-powered 21-passenger ships provide a new height in travel enjoyment. Added to Northwest's already famous speed schedule to afford you finer service to the whole great "Northwest Territory."

NOW AIR TRAVEL COSTS ARE LOW

CHICAGO to:		Round Trip
MADISON	1 hr.	$10.00
SEATTLE	13 hrs.	160.00
PORTLAND	13 hrs. 30 min.	160.00
BILLINGS	7 hrs. 15 min.	81.00
FARGO	3 hrs. 45 min.	41.00
BISMARCK	6 hrs.	54.00
WINNIPEG	6 hrs.	50.00
SPOKANE	11 hrs. 45 min.	138.00

(Meals Included—No Tipping)

Phone for schedule of convenient departure times, information and reservations.

CITY TICKET OFFICE, My Uhl, District Traffic Manager
15 Palmer House Arcade—Phone FRAnklin 8220—or Your Travel Agent

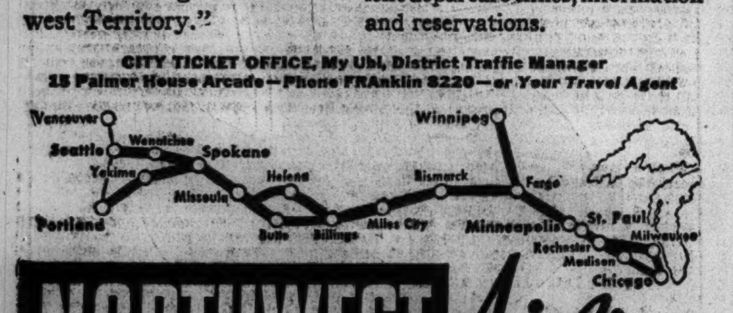

NORTHWEST Airlines

PROPOSE LETTING NEGROES BECOME A. M. A. MEMBERS

Also Ask Seat for Woman in House of Delegates.

St. Louis, Mo., May 15.—(AP)—American Medical association delegates today proposed to seat a woman physician in their governing council, the house of delegates, and to let down bars to A. M. A. membership among the nation's 5,000 Negro doctors.

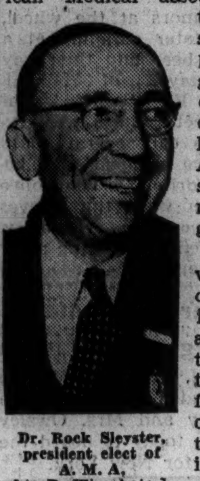

Dr. Rock Sleyster, president elect of A. M. A. [A. P. Wirephoto.]

Both moves would break precedents. Both are in preparation for a battle over how to spend wisely the tax money for medical care of the poor which the A. M. A. has indorsed in principle. The resolutions for seating a woman and admitting Negroes were offered by the New York delegation, representing the largest state medical society in the nation.

Because it is a critical time in the history of American medicine, said the New Yorkers, it is important that all physicians should unite in safeguarding the interests of the profession.

Point to Women's Influence.

There are 8,000 to 9,000 women doctors in the country, many of them members of the A. M. A., but too scattered to be able to elect members to the house of delegates.

"We believe that the women's medical organizations have much to give in big-visioned ideas, vigorous work, and loyalty," said the New Yorkers in asking that the house grant a seat to a woman delegate. The men delegates number 174.

Rapidly changing social order was stressed by the New Yorkers in asking for more consideration for Negroes. Negro doctors, they said, care for 13,000,000 American citizens, "whose collective health problems form one of the most challenging areas in the entire battle line against sickness and disease."

Raise Socialized Medicine Issue.

The whole question of socialized medicine, as embraced in the Wagner bill which is now before the United States senate and which proposes the expenditure of 100 million dollars in the first year, was brought before the association in two resolutions. The resolutions were submitted today by delegates from Iowa and Virginia.

Dr. Rock Sleyster of Wauwatosa, Wis., president elect of the A. M. A., will be installed in office later this week. The first general session of the association will be held tomorrow night.

Stunt Flyer Thrills Crowds; Dies in Plunge from Hotel

Memphis, Tenn., May 15.—[Special.]—Clarence McArthur, an airplane stunt flyer from Tampa, Fla., yesterday thrilled crowds at the Cotton carnival air show with his dare devil maneuvers in a 1910 model plane. Today a fire started in his hotel room. Jumping to escape, he plunged six stories to his death.

Threatened

[Associated Press Wirephoto.]
MISS JANE BOOTHBY.

Philadelphia, Pa., May 15.—[Special.]—Receipt of an eighty-four page threatening letter by Miss Jane Eleanor Boothby, 21 years old, a debutante, and the arrest of a suspect were disclosed today. Miss Boothby, a student at Ogontz Junior college, admitted last night she received the letter two weeks ago and said:

"We didn't know any one had been arrested until tonight. My father gave the letter to the authorities right away. Last night he telephoned from White Sulphur Springs and said not to worry, because a man had been caught and put in jail."

Chief of Postal Inspectors John W. Johnston said the investigation was in the hands of an inspector. He was unable to say where the suspect had been arrested or whether charges had been filed.

SENTENCE HINES' CO-DEFENDANT IN CONSPIRACY CASE

New York, May 15.—[Special.]—Solomon Girsch, indicted with Tammany Leader James J. Hines and others in a lottery conspiracy, today pleaded guilty before General Sessions Judge Charles C. Nott Jr., to the conspiracy count in the thirteen count indictment brought against him and the other so-called Hines defendants. He was arrested in March, after having been sought for many months.

"You are not a fit subject for reform," Judge Nott said in imposing sentence of one year in Sing Sing.

Hines is now free on bail pending his appeal from the conviction which unmasked him as the political protector of the Dutch Schultz policy mob.

A. M. A. SERVICE MEDAL GOES TO DR. J. B. HERRICK

St. Louis, Mo., May 15.—(AP)—Dr. James B. Herrick, 77 years old, Chicago physician who discovered the heart disease, coronary thrombosis, was voted the distinguished service medal of the American Medical association for 1939 by the house of delegates today.

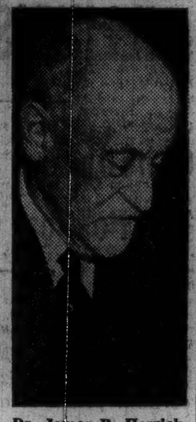

Dr. James B. Herrick.

While no definite cure has been found for coronary thrombosis, marked progress has been made in that direction since discovery of the ailment.

The award was voted at the opening session of the organization's house of delegates. Other candidates nominated were Dr. Chevalier Jackson, 73 years old, of Philadelphia, and Dr. Edward Jackson, 83, of Denver. On the first ballot Dr. Chevalier Jackson received 69 votes, to 63 for Dr. Herrick and 22 for Dr. Edward Jackson. With the latter eliminated, Dr. Herrick received 81 on the second ballot, to 79 for the Philadelphia physician.

GAMBLER FRIEND OF F. X. GEOGHAN INDICTED AGAIN

New York, May 15.—[Special.]—The Queens county grand jury today indicted Frank A. Erickson, big time bookmaker and reputedly a close friend of District Attorney William F. X. Geoghan of Brooklyn. The indictment makes three charges of perjury, alleging that Erickson did not tell the truth when he said on applications for pistol permits that he never had been arrested.

The applications under fire were filled out by Erickson in 1935, 1936, and 1939.

The indictment was handed up to Supreme Court Justice Peter M. Daly, but District Attorney Charles P. Sullivan said he would have the case transferred to the County court. Erickson is free in $6,000 bail on a similar charge of perjury. He is to have a hearing tomorrow in Felony court in Ridgewood.

CORNS & CALLUSES REMOVED
By the Roots Without Pain NO CUTTING
BUNIONS REDUCED WITHOUT OPERATION
$1 PER TREATMENT Both Feet
Dr. Henry J. Pinkston
Chiropody FOOT SPECIALIST. Established 1914
54 W. Randolph St., Suite 608, Woods Bldg.

THIS YEAR'S GREATEST VACATION BARGAIN

Two Weeks Is Time Enough • All Summer Not Too Long

Glorious Glacier offers you the wildest confusion of mountain grandeur on the continent. Its 60 living glaciers, countless alpine lakes, roaring rivers of snow water, towering peaks and the lure of winding trails make it the goal of world travelers.

Magic Yellowstone, unique for its roaring geysers, boiling pools, mud volcanoes, colorful canyon, marvelous waterfall, abundant wild life, spectacular Cody Road—an endless variety of thrills.

Cool Colorado in the heart of a refreshing mountain world where the Rockies reach their scenic climax. And the added thrill of riding on the DENVER ZEPHYR speeding between Chicago and Denver, just overnight—every night.

Economy Ticket Costs Surprisingly Little

One Burlington ticket provides air-conditioned transportation to America's 3 greatest summer playgrounds at a surprisingly low cost and here is why: You start with the low, round trip summer vacation fare to Glacier—only $50.65 from Chicago. You go to Glacier by way of Colorado—*at no extra rail fare,* with a trip from Denver to Colorado Springs and return free for the asking. And only $2.25 more covers your transportation to the Cody, Red Lodge or Gardiner gateways of Yellowstone.

En route between Glacier, Yellowstone and Colorado you may travel alongside the Black Hills of South Dakota. And you may stop off for a 2-day all-expense motor tour through this picturesque country for only $24.75.

All railroad agents know about this *real* Burlington Vacation bargain. Ask any of them or mail coupon today.

Way of the Zephyrs
Burlington Route

SEND THIS COUPON TODAY
S. J. OWENS, General Agent, Burlington Route
Dept. CT35, 179 W. Jackson Blvd., Chicago
Phone Wabash 2345

Send me free illustrated booklets, rates and information about vacations in ☐ Colorado ☐ Yellowstone ☐ Glacier ☐ All three. Check Booklets wanted.

Name ____________
Street and Number ____________
City ____________ State ____________
☐ Check here if interested in All-expense Escorted Tour

ADVERTISE IN THE CHICAGO TRIBUNE

DON'T TRY TO COVER-UP MINOR SKIN BLEMISHES

Apply soothing Resinol to surface pimples. Its efficient medication begins at once to relieve and help clear them away. Resinol Soap is thoroughly cleansing yet kind to tender skin. Write for sample to Resinol 74, Baltimore, Md.

RESINOL
OINTMENT AND SOAP

HEADACHE?
Here is Amazing Relief for Conditions Due to Sluggish Bowels

Nature's Remedy NR-TABLETS-NR

If you think all laxatives act alike, just try this all vegetable laxative. So mild, thorough, refreshing, invigorating. Dependable relief from sick headaches, bilious spells, tired feeling when associated with constipation.

Without Risk get a 25c box of NR from your druggist. Make the test—then if not delighted, return the box to us. We will refund the purchase price. That's fair. Get NR Tablets today.

NR TO-NIGHT TOMORROW ALRIGHT

ALWAYS CARRY TUMS QUICK RELIEF FOR ACID INDIGESTION

SUBSCRIBE FOR THE CHICAGO TRIBUNE

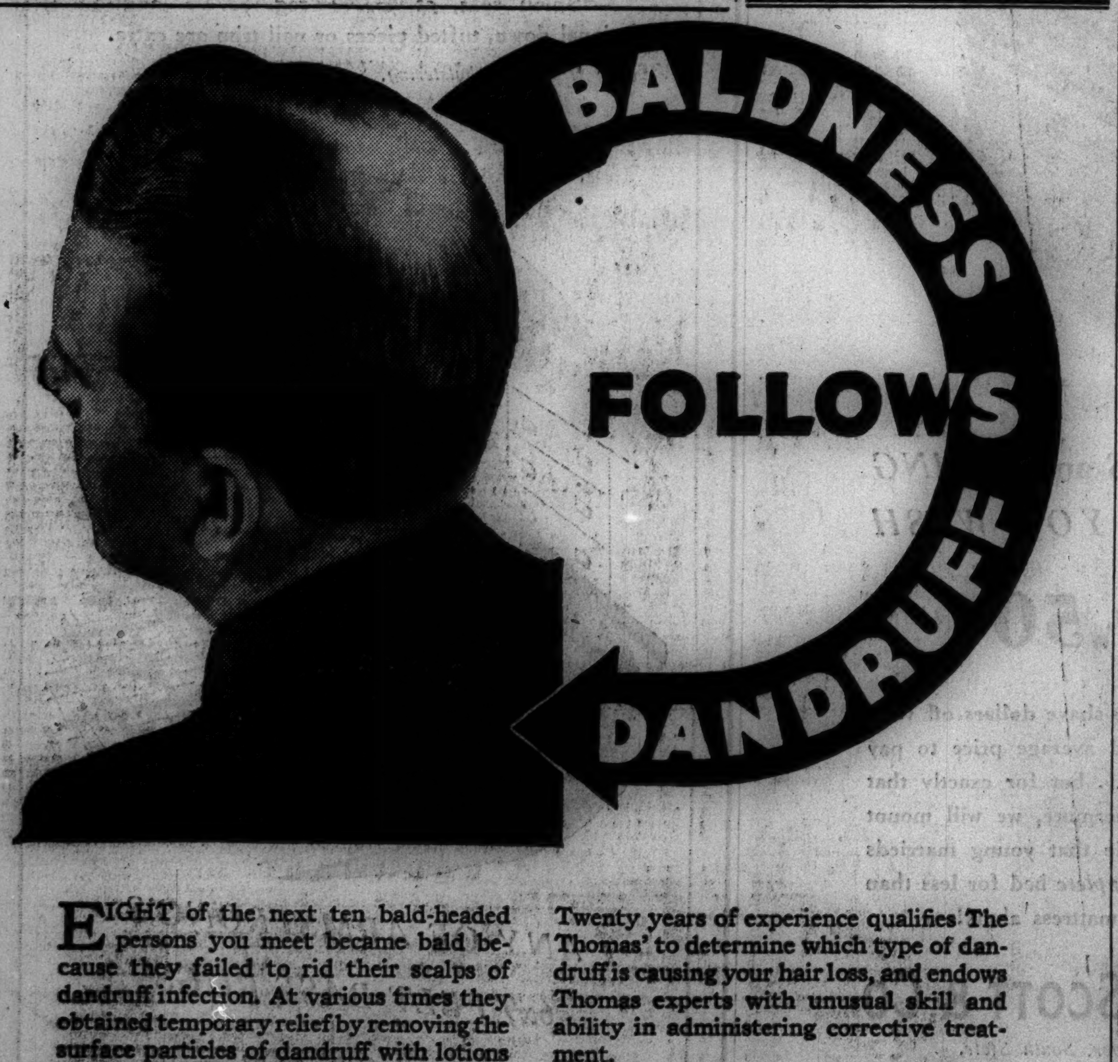

EIGHT of the next ten bald-headed persons you meet became bald because they failed to rid their scalps of dandruff infection. At various times they obtained temporary relief by removing the surface particles of dandruff with lotions and washes. But while they were experimenting, the underlying causes of dandruff were damaging their hair-growing structure and leading them to baldness.

There are three major types of dandruff. Each demands a different treatment.

Twenty years of experience qualifies The Thomas' to determine which type of dandruff is causing your hair loss, and endows Thomas experts with unusual skill and ability in administering corrective treatment.

Let The Thomas' help you to get rid of dandruff, overcome scalp itch, and promote normal hair growth on the thin and bald spots. They have helped a quarter-million other persons. Doesn't it seem reasonable that they can help you, too, to retain or regain your hair? Call today for a free scalp examination.

WORLD'S LEADING HAIR & SCALP EXPERTS FORTY-FIVE OFFICES

THE THOMAS'

Loop—30 W. Washington St. (Separate Departments for Men and Women)
West Side—4010 W. Madison North Side—4753 Broadway
South Side—749 W. 63rd St. at Halsted and 841 E. 63rd St.
Milwaukee, Wis.—606 W. Wisconsin Ave.
HOURS—10 A. M. to 8:30 P. M. SATURDAY to 7 P. M.

960 MEN REVEAL HOW TO SAVE MONEY ON WHISKEY!

Above you read what Frank J. McCready, Grocery Clerk, said when he tried Old Quaker whiskey.

"This whiskey must cost a lot—it's got that million-dollar taste!" exclaimed Charles F. Smith, Jr., Salesman, about 3-year Old Quaker.

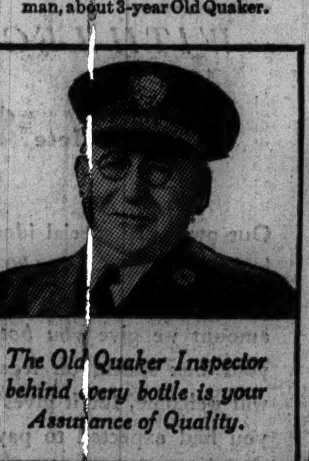

The Old Quaker Inspector behind every bottle is your Assurance of Quality.

"OLD QUAKER is Mild! Smooth! Rich in Flavor!" Say 960 Out of 1,000 Men—Supporting Our Belief this Low-Priced Whiskey Tastes Like a High-Priced Brand!

● When 960 out of 1,000 men praise a whiskey to the skies—in spite of the fact that it has an amazingly low price—then it's *front page news!* Just listen to this:

We went to 1,000 men . . . asked them to try Old Quaker—now 3 years old—and give us their frank opinion. "Smell it!" we said. "Taste it! Drink it! Then tell us what you think!"

Not one of these men knew the name, age or price of the whiskey he was judging—*yet 960 of these 1,000 men* actually commented on Old Quaker's richness of flavor . . . its exceptional mildness—its delicate bouquet!

What This Means To You

960 out of 1,000 men are not apt to be wrong! You too will appreciate the rich mellowness of Old Quaker—a mellowness that comes from three full years of ageing in temperature-controlled warehouses! You too will appreciate the money saved by buying this inexpensive whiskey! Make your own trial of Old Quaker—that's the only way to convince yourself! Buy a bottle today!

PINT 93¢
QUART $1.77

OLD QUAKER
STRAIGHT Bourbon WHISKEY
Also Available in Rye
NOW THIS WHISKEY IS 3 YEARS OLD

COPR. 1939, THE OLD QUAKER CO., LAWRENCEBURG, INDIANA 90 PROOF

HAROLD TEEN—JUST A MITE OF COMFORT

AVOID THE JAMS AT TEST LANES, AUTOISTS TOLD

Delinquents Have Time to Get Stickers.

BY DORIS LOCKERMAN.

Don't be alarmed if you are one of the 110,000 automobile drivers who must have safety inspection stickers before June 1 to avoid arrest. The vehicle license department can take care of you within the next 15 days.

And there should be little waiting in line at the safety lanes. More than 680 cars an hour, one every minute and a half, a total of 8,160 a day, can be gone over in the city's seventeen lanes. The trouble so far has been that everybody comes at the same time to avoid the rush, said Edward J. Gorman, deputy commissioner of the vehicle license bureau.

How to Avoid Wait.

If you will drive away when you see a long line ahead of you and return later, you will sidestep the three or four hour wait that hundreds of drivers are experiencing daily. Come when the lanes open at 7 a. m., Gorman suggests, or drive in around noon. These are the hours when the line is shortest. Usually by 3 p. m. on a crowded day the lanes have their quota already in line, and no more drivers will be admitted. Monday thus far has been the least congested day.

Forty per cent of the automobiles inspected are rejected and must return within ten days to the same lane for reinspection. Half of the rejections are caused by lights. It would save time, inspectors say, if you would have garagemen examine your headlights before an inspection.

There are approximately 565,000 automobiles in Chicago. Each car, according to law, must be inspected for brakes, lights, horn, vision, and wheel alignment each six months. To make this possible the total number has been divided into monthly groups of 94,000 per month. Written on each safety sticker is the month when the car is due for a new inspection.

Plan to Issue Summonses.

The recent frantic rush has been occasioned by a police drive against delinquents who did not appear when they were due. This will be avoided in the future, Gorman hopes, by issuing summonses for drivers as soon as they become delinquent.

The safety lane jams have cost motorists a great deal of money and inconvenience, Gorman admits. Five lanes have been kept open for four hours each evening. Many men have left their work to wait in line. Women, hiring maids to care for their households, have spent afternoons sitting in their cars knitting sweaters and reading. Hundreds have hired garage helpers to go through the lanes for them.

But whenever any of them complains to attendants that they have wasted an afternoon, or that the delay is unfair, they receive a curt retort.

"The lanes are open from 7 to 7," they are told, "and have been—all winter. Sorry we didn't see you earlier in the year."

SUSPENDED CHIEF HELD TO JURY AS RECKLESS DRIVER

Henry Domianus, suspended Hinsdale chief of police, was held to the Du Page county grand jury last night on a charge of reckless driving by Justice of the Peace Richard Blakey in Downers Grove.

The charge was preferred by James Kavana of Hinsdale, a real estate dealer. He testified last week that he saw Domianus drive from one side of County Line road, Hinsdale, to the other. Domianus admitted he had driven in that fashion, but explained he was forced to do so to detour around holes in the pavement.

Justice Blakey deferred ruling at the time so that he could investigate the condition of the road. At the hearing last night he said he had found County Line road as smooth as a table top.

40 Years in Service

[TRIBUNE Photo.]

E. C. Yellowley at flower banked desk yesterday as he celebrated 40 years of service with government.

E. C. Yellowley, head of the government alcohol tax unit, was surprised yesterday when he entered his office in the United States courthouse and found the room filled with flowers. His associates had discovered that forty years ago yesterday Mr. Yellowley entered the government service. His first job was deputy collector of internal revenue at Vicksburg, Miss. He has been employed by the treasury department in ten different cities. In 1925 he became head of the local prohibition enforcement office and after repeal took over the alcohol tax unit. He is 65 years old.

DESPONDENT LOVER KILLS SELF.

Edward W. Young, 30 years old, Oak Park salesman, was found dead of monoxide poisoning yesterday in his automobile in a parking lot in Thatcher Woods, near North avenue and Thatcher road. Friends said he had been despondent over a love affair.

UNITED TO NEW YORK

3 non-stops daily

THE '12:15' THE '2:15' THE '5:15'

(Central Standard Time)

3 hrs. 55 min.

shortest AIR ROUTE ★ fastest AVERAGE SERVICE ★ famous MAINLINERS ★

UNITED AIR LINES

Ask Your Travel Agent

123 E. Monroe St. PORtsmouth 8800

JUDGES PROPOSE POLICE TESTS OF DRINKING DRIVERS

Installation in several police stations of apparatus for testing drivers suspected of being intoxicated was recommended yesterday. The recommendation came from Chief Justice John J. Sonsteby of the Municipal court, Dr. David B. Rotman, court psychiatrist, and Judge Thomas A. Green, who is sitting in the Safety court.

The Psychopathic institute also decided to set aside Fridays for examination of trafic violators suspected of being physically or mentally unfit to drive. These examinations are held in the institute's safety clinic.

The city council has considered appropriating $10,000 for the needed improvements and enlargement of the institute, Judge Sonsteby said. Such an appropriation would give Chicago the finest psychopathic institute in the country, he said.

Judge Green yesterday ordered two drivers to attend the safety clinic for examination. One, Franz Lauder, 50 years old, 3150 North Ashland avenue, an auto salesman, was charged with driving while intoxicated. The other, Edmond Eller, 33, 2651 Monticello avenue, was arrested yesterday after an accident in which a woman was injured. Eller is a deaf mute.

Judge Green sentenced a physician, Dr. George J. Bilek, 35, of 2650 Homan avenue, to ninety days in the Bridewell on a charge of leaving the scene of an accident. His driving privilege was suspended for a year.

Dr. Bilek was arrested Sunday morning after a chase by a police car. His car struck a pedestrian, Jerry Sevra, 50, of 1827 Allport street, at 51st and Whipple streets. Sevra was injured slightly.

Dr. Bilek told Judge Green he stopped to talk with Sevra after the accident and said he believed him to be intoxicated. He said Sevra refused to go to a hospital and that he returned to his car and drove away when a bystander threatened him. Dr. Bilek was released on a $300 bond pending an appeal. He said the conviction was unjust and that he would fight it to the end.

Gladys E. Stinson, 454 Melrose street, was granted a continuance to June 14 when arraigned on a charge of reckless driving. She was arrested after she allegedly drove through a stop sign and struck another car.

A reckless driving charge against Frank Janovsky, 27, of 3943 South Home avenue, Stickney, was dismissed for lack of prosecution.

THE MASSACRE Chicago's 1939 Trafic Toll

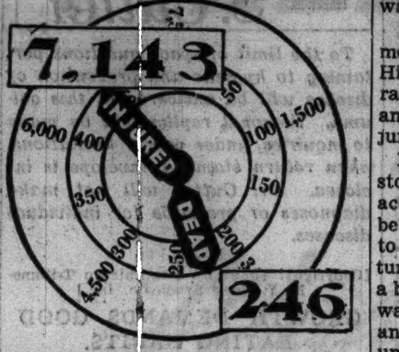

More than 98% of the city's automobile fatalities are of a nature physically impossible on an elevated highway.

PEDESTRIAN HIT AND KILLED BY TAXICAB IN LOOP

John Hansen, 38 years old, 5002 Armitage avenue, was fatally injured yesterday when he was run down by a taxicab in Madison street between Wabash and Michigan avenues. The driver was Milton Lewis, 5246 Winthrop avenue. Hansen, a carpenter, died in St. Luke's hospital.

Joseph Jagielski, 55 years old, 3144 North Monticello avenue, a WPA foreman, died early today in the County hospital of injuries suffered yesterday when a WPA truck backed down on him on a sidewalk construction project at Stewart avenue and 68th street. The driver was William Wermies, 40, of 5057 South Wells street.

Robert S. Crawford, 29, of 305 Franklin street, Waukegan, died in St. Therese hospital in that city of injuries incurred Sunday when an automobile in which he was riding collided with another at Skokie boulevard and Buckley road, near North Chicago. Four others were injured.

Leo Austis, 51, of 3351 Ogden avenue, died in the County hospital of injuries incurred May 9 when he was struck by an automobile at Roosevelt road and Kedzie avenue. The driver was Raymond Tomczak, 1245 South Avers avenue.

Up to 4 p. m. yesterday 317 persons had been killed by automobiles in Cook county since Jan. 1. Of these 246 were killed in Chicago, where 7,143 were injured in the same period.

FAST TRAIN HITS CAR ABANDONED ON RAIL TRACKS

A crack limited of the North Western railway was delayed half an hour yesterday when it struck an automobile that had been abandoned on the track in Highland Park. Bayne O'Brien, 26 years old, 7320 South Honore street, drove the car down a footpath and through an opening in a fence on to the tracks 400 feet south of the Roger Williams street crossing.

Unable to move the car, O'Brien abandoned it and went for help. The train, traveling north at sixty miles an hour, demolished the car. The locomotive was damaged, a switch was ripped apart, and a freight station was wrecked. Damage totaled $3,000. O'Brien was arrested when he returned. Police said he admitted drinking.

SEE THEM!

"WORLD'S FAIR USED CAR SPECIALS!"

READY FOR COAST TO COAST TRAVEL

LOW COST PAYMENT TERMS

Year's Greatest Used Car Values Featured Now By—

PLYMOUTH · DODGE DE SOTO · CHRYSLER DEALERS

SKAL

Toast your friends with a drink from our stock of imported liquors. We know you will raise your glass to the perfect dinner you will have.

"A bit of Sweden"

1015 RUSH ST. DEL. 1492

Subscribe for the Tribune

MARSHALL FIELD & COMPANY

Write in 3 colors
Write in 3 colors
Write in 3 colors

with one pencil

NEW NORMA MULTI-COLOR PENCIL $2

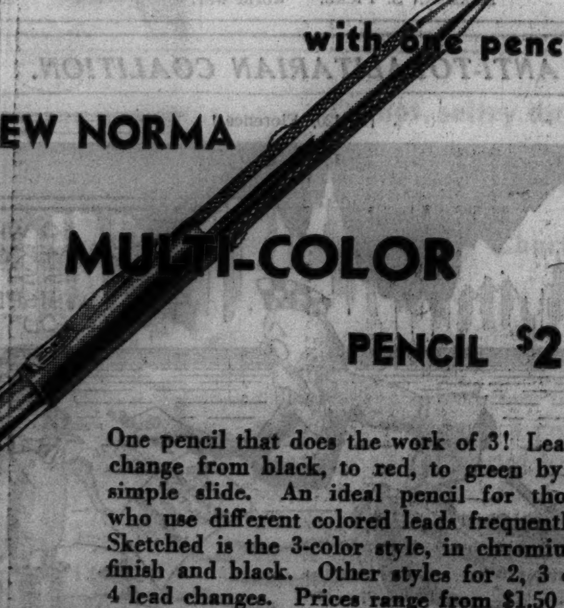

One pencil that does the work of 3! Leads change from black, to red, to green by a simple slide. An ideal pencil for those who use different colored leads frequently. Sketched is the 3-color style, in chromium finish and black. Other styles for 2, 3 or 4 lead changes. Prices range from $1.50 to $10 each. They're first at Field's in Chicago!

First Floor, North, Wabash
Also Evanston and Oak Park

MARSHALL FIELD & COMPANY

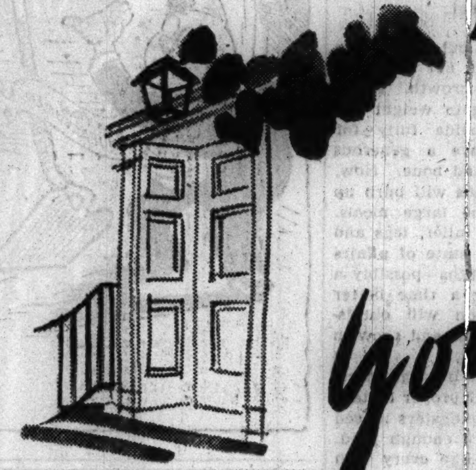

Your House —and Garden

Summer is here—almost. Gardens look fresh and green . . . inviting you to enjoy them. In Marshall Field's Garden Corner you'll find a spot entirely devoted to garden accessories: sun dials, gazing globes, fountains, benches, bird houses. And, of course, throughout every home-furnishing section you'll find wonderful summer items for your home. Fluffy sheer curtains, colorful dinnerware—accessories of all types to make your home life gayer, more fun.

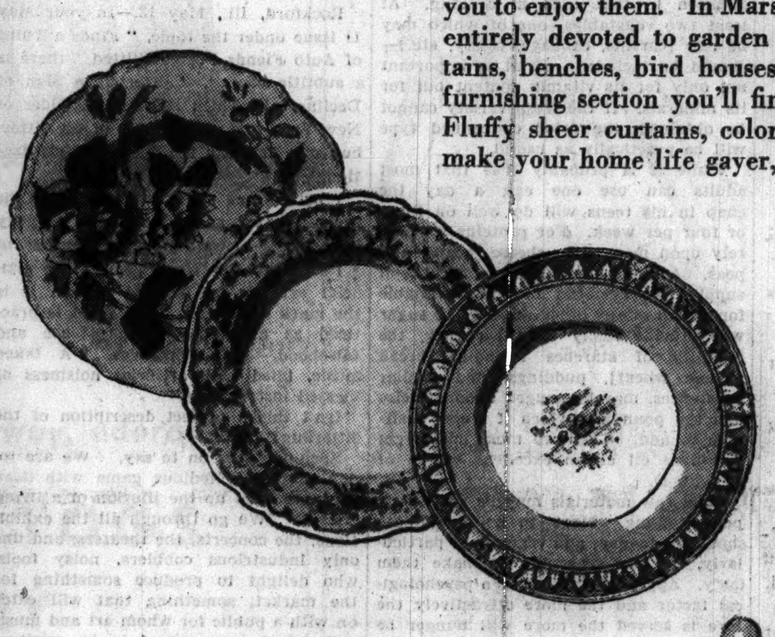

Charming summer dinnerware sets are gay with flowers

(Shown left to right)

"Dell"—a traditional English floral pattern on soft ivory ware. 93-piece service, **$45**; 105-piece service, **$55.**

"Meadow Brook"—flowers enhanced with gold. Of continental china. 93-piece service for 12, **$75**; 105-piece service for 12, **$85.**

"Claire"—with acanthus border and soft floral center in imported china. In deep beige, ivory and blue. 63-piece service for 8, **$19.75.**

Second Floor, North, Wabash

For town or country homes . . . artwares from French Provinces

Come see the treasures we found in the old apothecary shops, peasant farm houses, and remote villages of France. From Rouen—tobacco jars in pewter; from Lyons—antique gold and white apothecary jars; from Provence—sturdy quilted petticoats (use them for upholstery). It's a most unusual collection that also includes oil lamp bases, scales and old maps.

French Market—Second Floor South, Wabash

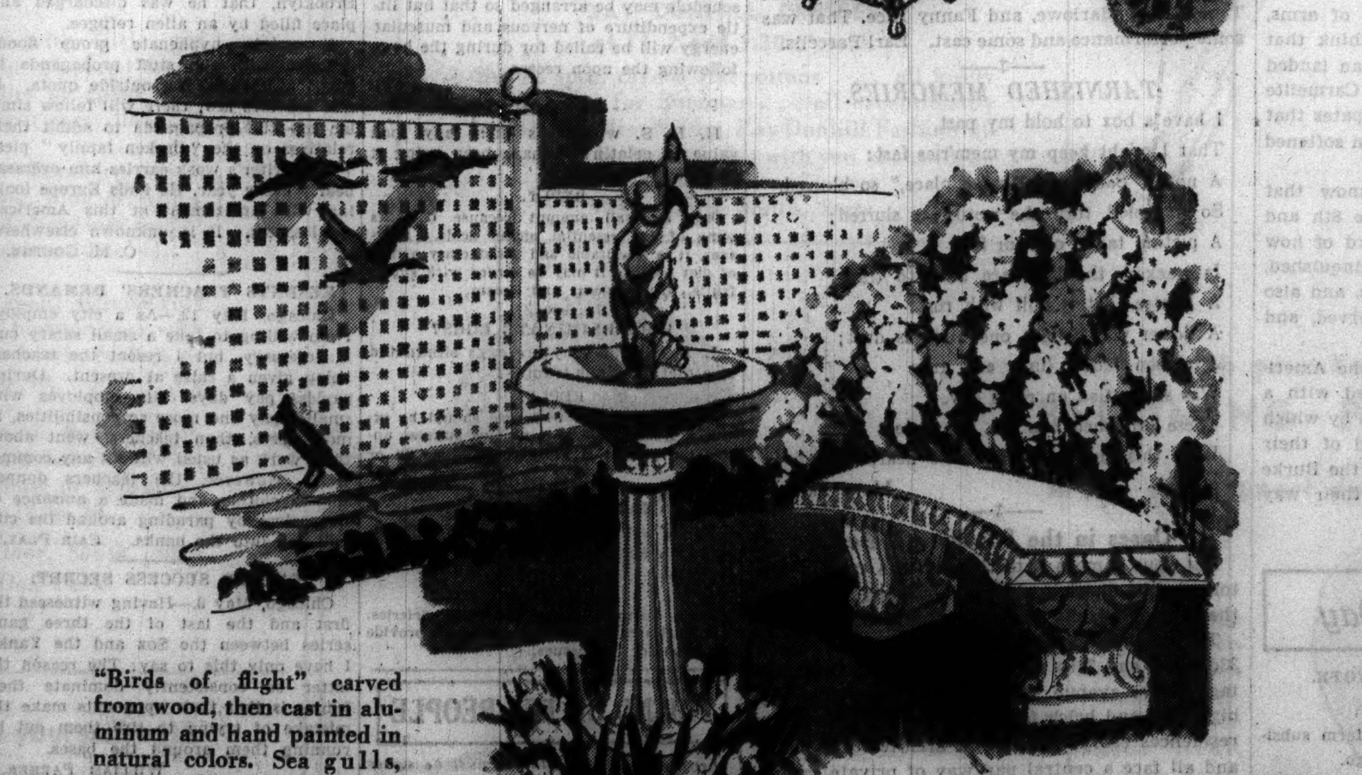

"Birds of flight" carved from wood, then cast in aluminum and hand painted in natural colors. Sea gulls, geese, mallard ducks, cardinals, woodpeckers. $1.50 to $2.50 each.

One of the many combination bird baths, fountain and figure groups in our garden collection. Illustrated, $25 complete.

Artcrete curved bench, delightful for encircling tree-trunk. Representative of others in varying shapes. $17

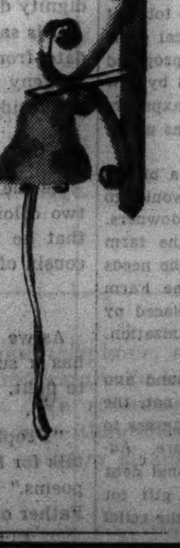

Garden bell—picturesque and practical. Wonderful help to mothers in calling children. $2.75 each.

Garden basket, made of wood, with sponge rubber kneeling pad and set of four garden tools. $3.95

Second Floor, Middle, Wabash

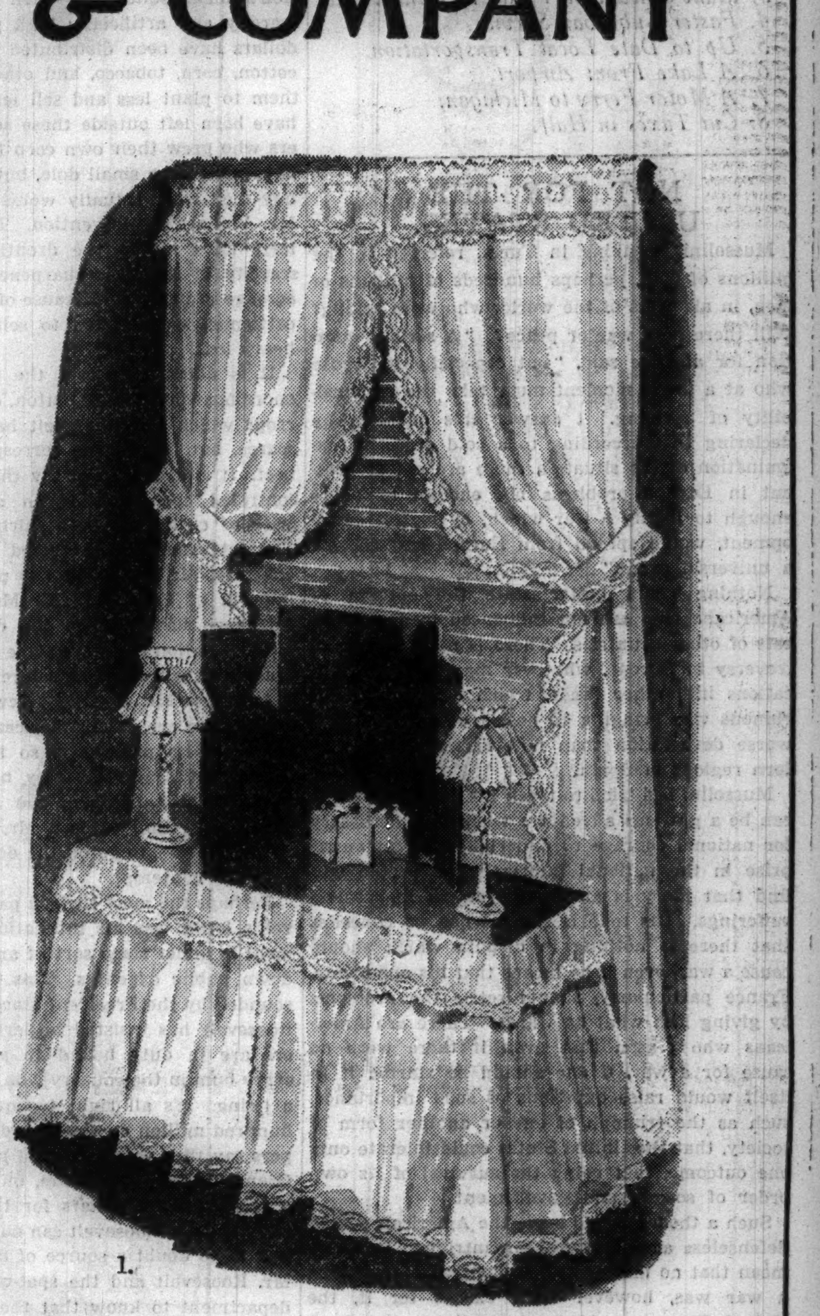

1.

Organdy and Lace

ruffled curtains and dressing table skirts inspired by old, exquisite lace collars, jabots

You'll be enchanted. They're as new . . . as stimulating . . . as feminine as a bridal veil. Flower-fresh organdy and utterly frivolous ruffled net. These charming ensembles are all exclusive with Marshall Field's in Chicago.

(Illustrated above)

1. Oval lace insertion with organdy edging on fine English bobbinet. 2½x51, **$9.95** pair. Matching skirt, lined with rayon casement, **$11.95.**

2. Petite ruffled organdy, oval lace insertions. 2¼x40. **$5.95** pair. The matching dressing table skirt, lined with lawn, is **$6.95.**

3. Domestic organdy with wide, full ruffles and oval lace insertion. 2¾x45, **$7.50** pair. Matching dressing table skirt, lined, at **$8.95.**

4. Daisy, venice-type lace applique and embroidered daisy edge on sheer bobbinet. 2¾x56, **$11.95** pair. Table skirt, lined, **$12.95**

5. Imported Swiss organdy in a practical permanent finish, oval lace insertions. 2¾x51, **$11.95** pair. Matching table skirts, lined, **$13.95.** Single or double spreads, **$12.95** each.

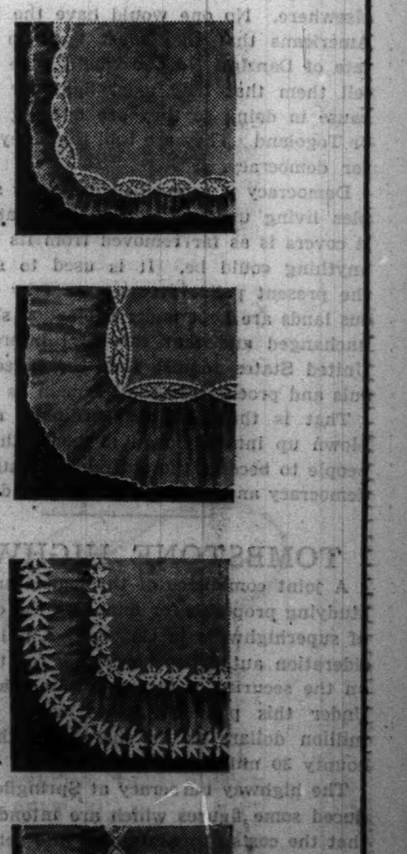

2. 3. 4. 5.

Ninth Floor, Middle, Wabash

Chicago Daily Tribune
THE WORLD'S GREATEST NEWSPAPER

FOUNDED JUNE 10, 1847

ENTERED AS SECOND CLASS MATTER MAY 14, 1903, AT THE POSTOFFICE AT CHICAGO, ILL., UNDER ACT OF MARCH 3, 1879.

All unsolicited articles, manuscripts, letters and pictures sent to The Tribune are sent at the owner's risk, and The Tribune company expressly repudiates any liability or responsibility for their safe custody or return.

TUESDAY, MAY 16, 1939.

THE TRIBUNE OFFICES.
CHICAGO—TRIBUNE SQUARE.
TOKIO—IMPERIAL HOTEL.
LONDON—135 FLEET STREET.
PARIS—1 RUE SCRIBE.
BERLIN—HOTEL ESPLANADE.
MEXICO CITY—QUETZALCOATL PALACE.
PANAMA CITY—HOTEL CENTRAL.
RIGA—STETINES IELA 2.
MILWAUKEE—110 EAST WISCONSIN BUILDING.
NEW YORK—220 EAST 42D STREET.
DETROIT—5-265 GENERAL MOTORS BUILDING.
WASHINGTON—815 ALBEE BUILDING.
LOS ANGELES—SPRING AND FIRST STREET.
SPECIAL REPRESENTATION.
SAN FRANCISCO—820 KOHL BUILDING.

THE TRIBUNE'S PLATFORM FOR ILLINOIS AND CHICAGO

1. *End the Parole Business.*
2. *Build Deathproof Highways.*
3. *Make Chicago the First City in the World.*
4. *Faster Suburban Service.*
5. *Up to Date Local Transportation.*
6. *A Lake Front Airport.*
7. *A Motor Ferry to Michigan.*
8. *Cut Taxes in Half.*

NOT FOR THE UNITED STATES.

Mussolini, speaking in Turin, referred to the millions of men, perhaps hundreds of millions of men, in all parts of the world, who were asking: Will there be a war or peace? "A serious question for all," he said, "but especially for those who at a given moment must take the responsibility of deciding. I answer this question by declaring that according to a cold objective examination of the situation there are not at present in Europe problems big enough or acute enough to justify a war which, by logical development, would spread from Europe and become a universal event."

Nothing could better state the opinion of Americans who are not influenced by the interests of other countries. There is nothing in controversy in Europe, whatever may be its ramifications into other lands, which could justify a ruinous war bringing to nearly every country a worse devastation than now exists in the war-torn regions of Spain.

Mussolini has tried to teach his people that war can be a glorious adventure when it is necessary for national courage to undertake a great enterprise in the national interest. His people will find that glory is an empty reward for useless sufferings. His tone is saner when he concedes that there is nothing in dispute which should cause a war, even if he means that his opponents, France particularly, should settle the problems by giving him what he wants. There are Americans who reason that even if there were no cause for a war, if one should be started it in itself would raise questions of such importance, such as the triumph of one or another form of society, that the United States could tolerate only one outcome, that being the survival of its own order of society and government.

Such a theory would leave the American people defenseless against European intrigue. It would mean that no matter how unjustified, how insane a war was, however little excuse for it, the United States would be immediately involved. The American people have never been before so subjected to the autocratic decisions and movements of European rulers and they can't possibly accept the philosophy that their future so depends upon the future of Europe, their existence upon decisions which may be made in any European capital, or that they stand or fall with certain types of European imperialism.

If they were to accept that philosophy, they would have to undertake the policing of the world, because then it would be true that they must say, for instance, whether Danzig goes into the German state or remains in its present arrangement with Poland. The United States would have to become the arbitrator of all European disputes and back up its decisions with force. Possibly some of our internationalists are ready to accept that theory but the American people are not.

Great Britain and France care no more than does the United States whether Danzig goes to Germany or to Poland. They are interested in that only as it might affect their own possessions elsewhere. No one would have the face to tell Americans that they must fight to decide the fate of Danzig. No one would have the face to tell them that they must fight for Danzig because in doing so they are fighting for Tunisia or Togoland. They are told that they must fight for democracy.

Democracy is a glorified name for subject peoples living under European domination. What it covers is as far removed from its meaning as anything could be. It is used to signify that the present police arrangements by which various lands are kept under subjection shall prevail unchanged and that the vital interests of the United States require that the present pro-consuls and procurators shall remain as they are.

That is the most extraordinary reason ever blown up into a slogan to excite the American people to become the defenders of humanity and democracy and of freedom where it doesn't exist.

TOMBSTONE HIGHWAYS.

A joint committee of the legislature has been studying proposals for financing the construction of superhighways in Chicago. A bill under consideration authorizes borrowing for this purpose on the security of future gasoline tax revenues. Under this plan the state would provide 40 million dollars as its share and the city and county 30 million more.

The highway burocracy at Springfield has produced some figures which are intended to show that the costs of maintaining and rebuilding the state's existing road system will be so heavy in the years to come that none of the state's gasoline tax revenues can be spared for construction in Chicago. Chicago's consulting engineer, Charles de Leuw, and Cook county's assistant highway engineer, Duncan Campbell, have attacked these figures. While agreeing that the existing road system must be maintained at state expense, Mr. de Leuw and Mr. Campbell can find no need for the huge capital outlay required to replace all the slab on little used political highways, as the state's experts have assumed must be done. There is certainly no need to build more such roads as the state is doing.

Everybody who has thought at all about the state's highways knows where the great need for new construction lies. It is in the cities and particularly in Chicago. The lack of uninterrupted and therefore safe arteries through congested areas accounts for most of the trafic deaths and accidents and also greatly reduces the usefulness of the state's entire road system, if anything so unbalanced can be called a system.

Most of the motor trafic of Illinois is concentrated in fewer than a dozen counties. Though these counties contribute three-fourths or more of all the state's motor revenues from license fees and gasoline taxes, they have been given relatively little in return. Whether under Small, Emmerson or Horner, highway building in this state has been a scandal of waste and favoritism, disregard of trafic needs and indifference to loss of life.

THE GOOD NEIGHBOR.

Mr. Roosevelt has made public a letter he wrote to Secretary Hull saying that the canned corned beef of Argentina is both better and cheaper than the competing American product. Accordingly, Mr. Roosevelt says, he has ordered the secretary of the navy to accept the Argentine bid to supply our fleet.

Congressmen representing farmers whose prosperity depends largely upon the breeding and feeding of cattle are indignant. The administration's farm policy has been the promotion of scarcity and artificially high prices. Billions of dollars have been distributed among growers of cotton, corn, tobacco, and other crops to induce them to plant less and sell less. The cattlemen have been left outside these schemes. The farmers who grew their own corn for cattle feed may have received a small dole, but those who had to buy feed were actually worse off as a result of Mr. Wallace's intervention. They were particularly hard hit in the drouth years when the scarcity of feed was sharpened by the enforced acreage reductions. Because of lack of feed many cattlemen were forced to sell their herds at a heavy loss.

It is noteworthy that the country today has enormous surpluses of cotton, corn, and the other crops which Mr. Roosevelt has sought to make scarce, but there is no corresponding surplus of beef. It is also noteworthy that the price of the controled crops has fallen sharply while the price of cattle has been fairly well maintained. The cattlemen have received no favors. On the contrary, Mr. Roosevelt has permitted increased imports of Canadian and Mexican stock. The cattlemen have bucked the depression and the administration and have come through with great credit to themselves as self-reliant men.

And now Mr. Roosevelt rewards them with a kick in the eye. The American cattle industry is told that its product is so high-priced and inferior that Americans may not enjoy the right to supply the needs of the American navy. It would seem that to earn Mr. Roosevelt's regard it is necessary to go on the dole. The self-reliant earn his contempt.

Perhaps the most curious passage in Mr. Roosevelt's letter was his intimation that the government is under some sort of an obligation to hold down public expenses. This is a new note, not sounded by the President since early in 1933. Mr. Roosevelt has insisted hitherto that the taxpayers are in duty bound to support in idleness every bum in the country who doesn't like to earn a living. It's all right to squander a couple of hundred million on the Florida canal which shippers say they won't use and half a billion on the Grand Coulee pipe dream, but when it comes to a few thousand dollars for the American cattle business, Mr. Roosevelt can out-Coolidge Coolidge.

It is no doubt a source of deep gratification to Mr. Roosevelt and the spat-wearers of the state department to know that the Argentinians have scarcely been able to express their delight at his good neighborliness. They think Mr. Roosevelt is a great benefactor and from their point of view he unquestionably is.

LANDING MORE GENTRY.

An entirely new color plate edition of "Burke's Landed Gentry" is being brought to the attention of the American Collateral Branches who may not already have been landed by color plates of their coats of arms.

Just now, when the king and queen of England have succeeded in breaking their way through the ice into the St. Lawrence river, Sir J. Bernard Burke, C. B., Ulster king of arms, and his associate editors of Burke's, think that more ice can be broken in the American landed gentry. The sales department at 4 Carmelite street, London, E. C. 4, shrewdly anticipates that the proper American Families have been softened to a mere slush.

They then will be interested to know that their pedigrees are traced back to the 8th and 9th centuries, with the complete record of how these families acquired, added to, relinquished, or became dispossessed of their estates, and also "of the monarchs and causes they served, and of the wars in which they fought."

Some of the parochially minded of the American landed gentry may be preoccupied with a more immediate interest in the process by which they are even now being dispossessed of their estates, but if they still have the price the Burke salesman will enable them to work their way through the college of heralds.

Editorial of the Day

HIGH BIDDING FOR THE FARM VOTE.

[St. Louis Post-Dispatch.]

Like a snowball rolling down hill the farm subsidies gather size and momentum as they go.

The election comes next fall, and the farm vote is a crucial factor. So the senate has tacked an additional $382,000,000 to the already generous farm bill passed by the house. The bill calls for a stupendous total of $1,215,000,000 for agriculture for the next fiscal year.

President Roosevelt has demanded that the proposed increase in the farm subsidies be accompanied by new taxes to raise the necessary revenues. But taxpayers are voters, too, and the senate probably will, as usual, check the bill to posterity.

All but a minor fraction of the more than a billion dollars, which the senate bill appropriates, would go for rental and benefit payments for the landowners. Aside from a small sum to be spent on the farm tenancy program, the bill entirely overlooks the needs and claims of the 2,000,000 workers who, the Farm Security administration finds, have been displaced by the crop control program and farm mechanization. Only a few of these 2,000,000 persons vote.

The house, let us hope, will stand its ground and turn down the senate's increases. If it does not, the President should veto the bill and require congress to rewrite the appropriation at a reasonable figure. Addition of a quarter billion dollars to the national debt in order to provide a special election year gift for the farmers is on an exact par with packing the relief rolls a few weeks before election day.

A LINE O' TYPE OR TWO

Hew to the Line, let the quips fall where they may. Reg. U.S. Pat. Office

DOWN TO THE SEA IN SHIPS.

One of the problems in our life of late has been to find current literature that will not bring us to the verge of apoplexy from rage or cause us to bloat with the poison of propaganda. We are putting up an indomitable sales resistance to novels in the following classes: Proletarian, stream of consciousness, smart smut, powerful dirt, morbid sex, anti-capitalism, anti-American, sharecropper, horrors of life in the United States under capitalism, horrors in Germany under Hitler, nobility of the Russian soul, James Joyce, Ernest Hemingway, William Faulkner, John Steinbeck and their imitators.

This leaves us practically nothing to read that is fresh from the press except biographies and murder mystery tales, and we are extremely selective in both fields. If our private library had not been happily collected as a "hedge" against modernism, we probably would be starving to death for lack of our natural mental diet.

* * *

But once in a while we have a stroke of luck, and so it happens that we are now feasting upon a fat tome called "Captain Horatio Hornblower," by an Englishman named C. S. Forester. If you do not care for tales of the sea you can skip this work, but we can remember when every man, woman and child was reading the sea stories of Joseph Conrad; and Forester is a follower of that great tradition. He is not as psychological and melancholy as Conrad and his style is more direct, but he equals him in seamanship and surpasses him in the stir of adventure.

"Captain Horatio Hornblower" tells three stories, each of novel length, about a British sea captain in the period of the Napoleonic wars. We suspect that he has patterned his central character after Admiral Nelson, although the latter has been dead for several years when the chronicle begins.

* * *

As we gloat over this salty saga we can hear the authors of the types of novel listed above as shunned hissing, "Escapist!" Sure; anything to escape from their gas attack.

SPRING IN A CONVENT GARDEN.

Sister Perpetual paces the orchard row
  Watching her striped bees at their alchemist's task,
While petal flakes fall as lightly as any snow
  And her faithful dog lies stretched in the sun to bask.

The arching boughs frame a vista of vine-clad hills
  Where a white road gleams and dips to the crisp blue sea.
The wind stirs a blossomed branch and the perfume spills,
  Drenching the green and gold aisles with its sorcery.

Sister Perpetual, keeper of bees, hive now
  Your thoughts lest they range to forbidden sweets;
Watch and pray, lest memory stir a fragrant bough
  And sweet odors spread to quicken your heart's calm beat.

God fend from thoughts of a lad's dark head on your knee,
Of a dear lad's young voice shaken with love's strong plea.

S'Amuser.

New Athletic Feat: The Backward Jump.

"You never can tell which way a chronic "liberal" will jump. Sometimes it's backward. For example:

Robert Morss Lovett, who has spoken against imperialism every time the marines went ashore in Bananaland for the last forty years, has accepted a job as pro-consul of the Virgin Islands.

Dr. John A. Lapp, Chicago chairman of the Civil Liberties league, is intolerant enough to refuse to speak on the same platform with Congressman Dies, alleging that the latter is not tolerant.

Forty-three Years Ago at McVicker's.

Your reference to John Barrymore's grandmother, Mrs. John Drew, as Mrs. Malaprop [May 10] recalled the last time I saw her. It was at McVicker's theater on May 16, 1896, in "The Rivals." Besides Mrs. Drew and Joseph Jefferson the cast included Nat Goodwin, W. H. Crane, Francis Wilson, Joseph and E. M. Holland, Robert Taber, Julia Marlowe, and Fanny Rice. That was some performance and some cast. Earl Parcells.

TARNISHED MEMORIES.

I have a box to hold my past,
That I might keep my mem'ries fast:
A note, "Same time, same place," so blurred,
So crumpled, torn, the words are slurred;
A picture taken of your face
Is cracked, the lines are hard to trace;
A lighter that is dull with rust;
A flower you bought one night is dust;
A ribbon faded, limp, and gray
Was silver tied on roses gay.
These tarnished bits are but a part
With this, my tarnished little heart!

Mary Faith.

Oases in the Southern Desert.

Put your camera detectives on the trail of historical data in that old neighborhood known as the Groveland and Woodland park district.

This secluded community lies tucked in between 33d place and 34th place on the east side of Cottage Grove avenue. It is entirely surrounded by high iron and brick fencing. The majority of its residences carry a red brick architectural motif, and all face a central parkway of private ownership. Two lodgekeepers' houses still stand guard at the gateway entrances. Peace and a quiet dignity dominate the surroundings.

It is said that the original layout and buildings date from shortly after the civil war, and that progeny of the first settlers still occupy some of the residences. Frank Madison.

Royal Blood in the Police Force.

Re the trafic officer on the Boul Mich with the two color eyes [May 10]. I have since found out that he is none other than John L. Sullivan, a cousin of *the* John L. Sullivan.

Horatio Octavius Quintillian.

As we get the news from Washington, congress has a suspicion that F. D. R. is too proud not to fight. Dow Richardson.

"People have told me," says a contrib as sales talk for her verses, "that you only print relatives' poems." We kneel to accept the title, "The Little Father of Chicagoland."

CHARLES COLLINS.

How to Keep Well By Dr. Irving S. Cutter

To the limit of space questions pertaining to hygiene and prevention of disease will be answered in this column. Personal replies will be made to inquiries, under proper limitations, when return stamped envelope is inclosed. Dr. Cutter will not make diagnoses or prescribe for individual diseases.

[Copyright: 1939: By The Chicago Tribune-N. Y. News Syndicate, Inc.]

GROWTH DEMANDS GOOD EATING HABITS.

As every one knows, good blood requires substantial food. The circulating fluid in turn bathes every living cell in the body, furnishing nutriment and carrying away wastes.

Not only must the edibles be abundant but their proportions must be correct. While strength can be maintained for some time on sugar alone, nevertheless the functions and powers of the system would begin to wane rapidly if no other nourishment were taken. Similarly, the digestive apparatus would soon rebel against a diet of olive oil or butter. Even cow's milk must be reinforced to make it complete. We have learned by experience that we need numerous elements—with the rations adjusted so that no one component is unduly prominent.

As has been pointed out repeatedly children must have fuel not only for everyday activity but for growth. In order that a child shall gain weight the total calories must provide fully for work and play and leave a generous margin for new muscle and bone. Now, many overly strenuous lads will burn up fully what appear to be large meals. While they may become taller, legs and arms remain thin. This state of affairs may persist for some months—possibly a year or more—but after a time better digestion and assimilation will outdistance the excessive demands and show in an increase in avoirdupois.

Natural growth depends in large measure upon the formation of proper dietary habits. There are few youngsters indeed who are unable to secure enough food. However, they may not like every dish that is set before them. Due to their own choice they may fail to consume a well rounded menu. It is vital, therefore, that some supervision be exercised over what is eaten as well as the amount. Basically, a boy or girl must be given two or three glasses of milk daily, in addition to that used in cooking. At least two vegetables—one of which may be raw [carrots, cabbage, celery, etc.]—should be included. Fruit is important not only for its vitamin content but for its minerals. If the fresh variety cannot be obtained, the dried or canned type will be practically as useful.

While it is probably true that most adults can use one egg a day the chap in his teens will do well on three or four per week. For proteins we may rely upon meat, fish, cheese, beans, and peas. A moderate helping of meat will supply this essential in more available form than in any other way. While sugar will provide easily burned energy, the quantity of starches including bread [whole wheat], puddings, and similar substances, may be gauged upon exercise and the poundage which it seems desirable to add. Then we must not forget cod liver oil as an excellent source of vitamin D.

Good raw materials may be spoiled by poor cooking. Meat—to be palatable—should be tender; and vegetables, particularly, call for seasoning to make them tasty. Appetite, after all, is a psychological factor and the more attractively the fare is served the more will hunger be stimulated. Candy between meals frequently dulls the edge of desire. In underweight—if in-between-feedings seem necessary—a glass of milk or a slice of bread and butter will be far more effective.

Many a little one unable to gain at home during vacation time will develop remarkably with a well balanced school luncheon. Quite the reverse may result if coffee and doughnuts make up the bulk of both breakfast and the noon repast. While hunger may be satisfied temporarily, nutrition will be inadequate. Hospitals long ago learned that the convalescent patient improves more rapidly if a rest period of an hour or so in the afternoon is rigidly enforced. While it is probably impossible to fit in this siesta interval in the school program, the schedule may be arranged so that but little expenditure of nervous and muscular energy will be called for during the hour following the noon recess.

GELATIN.

H. R. S. writes: Is there any food value in gelatin? I have been using it in a peptic ulcer diet.

REPLY.

Only a small amount because it lacks some of the essential amino acids. However, it is a suitable and satisfactory article of diet because it may be served with sugar, fruits, fruit juices, and cream.

WHY ELIMINATE EGGS?

L. B. writes: Why are eggs eliminated in a diet for sinus trouble?

REPLY.

We see no reason why eggs should be excluded from the diet of a sinus sufferer unless the patient is sensitive to egg yolk or protein.

NATURE HAS A WAY.

F. N. writes: If an artery is injured, as in an accident, is it ever repaired or restored?

REPLY.

Yes. Nature has a way with arteries. Tributaries enlarge and new channels provide nutrition for the tissues.

FRIEND OF THE PEOPLE

Letters to this department must be signed with names and addresses of writers.

PROPERTY CONVEYANCE.

Burlington, Ia., May 11.—[Legal Friend of the People.]—A and B, husband and wife, always kept their property in their own names. In 1936 A, the husband, wanted to sell his farm, but his wife, B, refused to sign the deed until A signed a [1] quitclaim deed relinquishing all his right in a home that B owned. This was done. Now recently B, the wife, died, leaving a will giving her property to some of her relatives.

2. I realize that A is entitled to his statutory share of his wife's estate in spite of the wording of the will, but would like to know [3] whether or not A is precluded from seeking any interest in the property to which he gave a quitclaim deed. G. H.

1. We assume that you mean a quitclaim deed conveying to the wife. In general, the title so conveyed would be subject to dower.
2. Correct. See 1.
3. We see no reason why the conveyance should not be binding, subject to dower. We assume that the property is not a homestead. If you desire an opinion upon which you can rely you should submit all of the facts to an attorney in a personal interview.

TRIBUNE LAW DEPARTMENT.

CAN'T GET HIM OFF RELIEF, EITHER

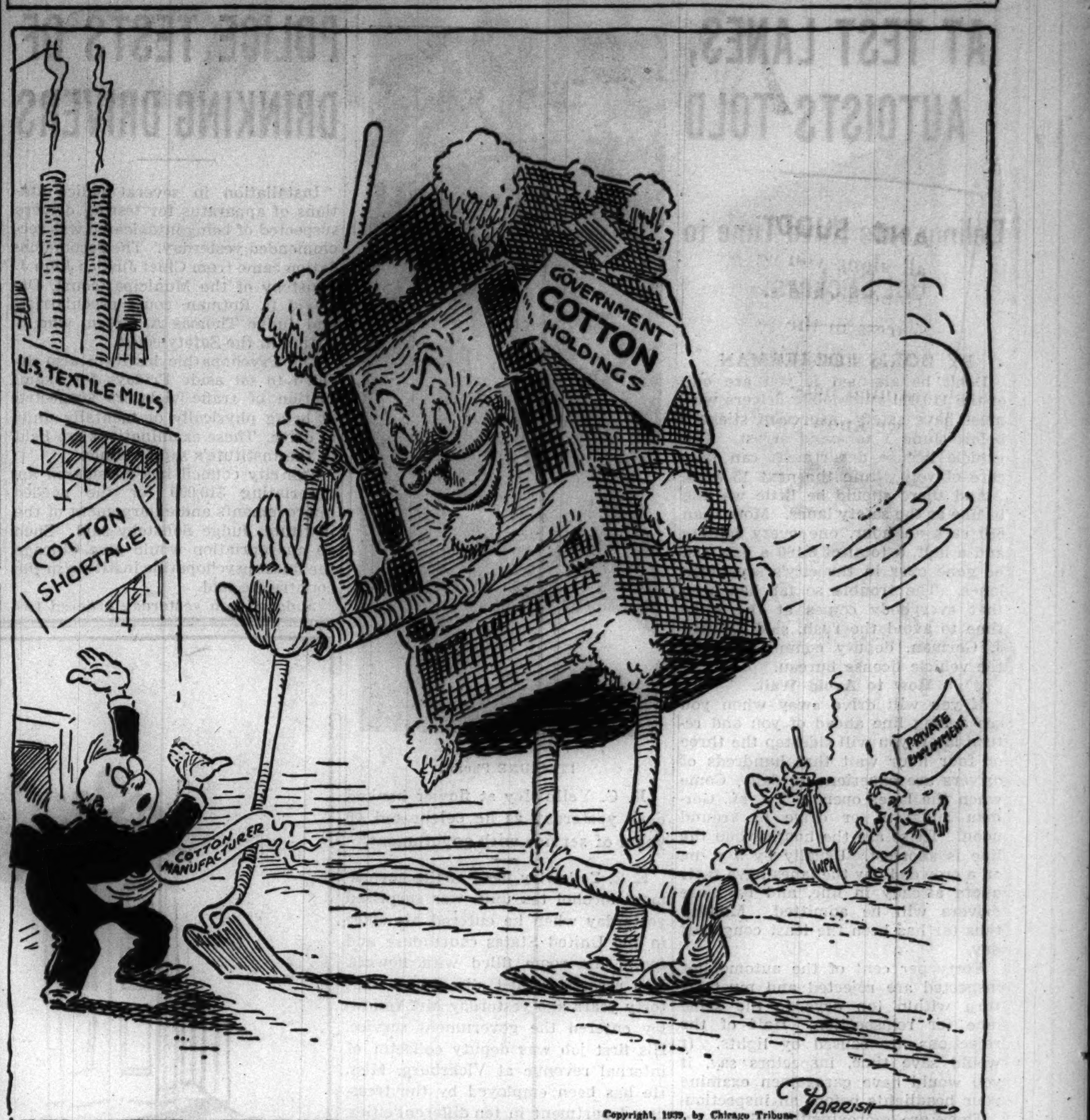

Copyright, 1939, by Chicago Tribune.

VOICE OF THE PEOPLE

Writers should confine themselves to 200 or 300 words. Give full names and addresses. No manuscripts can be returned. Address Voice of the People, The Tribune.

NOTES ON THE JITTERBUG.

Rockford, Ill., May 13.—In your May 11 issue under the topic, "Finds a Third of Auto Fiends Feeble Witted," there is a subtitle headed, "Jitterbug a Sign of Decline," in which Dr. Paul Schilder of New York says: "The rise of the jitterbug may indicate the decline of civilization."

I believe one could well leave out the word "may" and substitute "definitly indicates." Oswald Spengler, author of "Decline of the West," says "An artificial art has no organic future; it is the mark of an end. . . . What is practiced as art today is impotence and falsehood." He continues, "A faked music, filled with artificial noisiness of massed instruments."

Isn't this a perfect description of the jitterbug?

Spengler goes on to say, "We are today playing a tedious game with dead forms to keep up the illusion of a living art. . . . We go through all the exhibitions, the concerts, the theaters, and find only industrious cobblers, noisy fools, who delight to produce something for the market, something that will catch on with a public for whom art and music and drama have ceased to be spiritual necessities." LAURA V. MIZER.

LIGHT ON IMMIGRATION.

Sacramento, Cal., May 10.—With millions unemployed, it is tragic that so few Americans have access to congressional committee hearings. Those received today on Senator Reynolds' five bills to reduce immigration show amazing testimony. Here is one quotation: "Congressman praises Roosevelt administration for having admitted 20,000 . . . over the quota." If the administration has disobeyed the law, dare we criticize the gangster?

Several pages thereof reproduced ads "positions wanted" by refugees, yet millions of Americans are on relief. Another page gives affidavit of department manager, 30 years a resident in Brooklyn, that he was discharged and place filled by an alien refugee.

A certain hyphenate group floods America with sob stuff propaganda to admit 20,000 children outside quota. If this becomes law, there will follow similar sob-stuff propaganda to admit their relatives on the "broken family" plea.

The writer's work carries him overseas nearly every year. He finds Europe looking with amazement at this American recklessness. It is unknown elsewhere. C. M. GOETHE.

RESENTS TEACHERS' DEMANDS.

Chicago, May 12.—As a city employé I am willing to take a small salary cut, if necessary, but I resent the teachers being given a raise at present. During payless pay days, city employés with smaller pay and more responsibilities, in most cases, than teachers, went about their work as usual without any commotion. However, the teachers donned shabby clothes and made a nuisance of themselves by parading around the city hall and into the banks. FAIR PLAY.

YANKEE SUCCESS SECRET.

Chicago, May 9.—Having witnessed the first and the last of the three game series between the Sox and the Yanks, I have only this to say: The reason the latter so consistently dominate their league is that their opponents make the mistake of trying to tire them out by running them around the bases. WILLIAM PARKER.

HE'S ALL FOR A THIRD TERM.

Rockford, Ill., May 12.—Your two cartoons of today, one attacking President Roosevelt's third term, and the other the WPA, are both in bad taste. Furthermore, to make it worse, both are fraudulently untrue.

In the opinion of all my friends, and I have probably more than you have, if President Roosevelt would run for President he would win hands down. For heaven's sake, who have the washed-up Republicans to run against him? Some reactionary, with a 1900 year functioning brain, like Vandenberg or Landon or Hoover? Or some poor, insignificant punk like Dewey—who couldn't even win a local office last fall?

As to WPA—It's just this Tory, miserly and mean trend of you Republicans that has turned the people against you. The average man is not out to get something for nothing. He wants work. What have you to offer the 3,000,000 unemployed who are working on WPA?

Keep up the good work with your cartoons. Every time you run an insanely reactionary "nut house" drawing—you make a few hundred new Democratic voters. J. ANDERSON.

HUNGER AND FULL GRANARIES.

Evanston, Ill., May 13.—God has written another lesson in pillars of fire for his people to read; but will they? Do they see his sorrowing figure outlined against the billowing flames; his all embracing arms across the shoulders of a little, starving Spanish orphan and a tiny yellow faced child hardly more than skin and bones? Will they think of how those wasted bushels of grain might have been used, instead of gathering dust in treacherous bins that a certain few might gather gold dust in their fireproof safes? How dare we prate of the progress of our civilization when hollow eyed want lives just across the street from grain bins overflowing? ELEANORE IRELAND BARKER.

THE GOLDFISH SUBOCRACY.

Chicago, May 13.—It seems to me that some people overvalue a college education. One of the saddest cases I ever heard of was that of a young married woman, pretty and with an unusual amount of charm and appeal, who thought the lack of a college education was such a stigma that she didn't want to pass the disgrace on to another generation, so she had determined not to have a child! LEON ARNOLD MULLER.

DOG CURE.

Wilmette, Ill., May 10.—People who do not wish dogs saying good morning to their trees should buy a pound of freshly ground cayenne pepper and sprinkle it about. One good sniff and Towser decides never to go to that spot again. MAY COY.

WE'RE IN THE HINTERLAND.

Dubuque, Ia., May 13.—Simply as a matter of linguistic interest it may be worth while to note that the New York correspondent of the London Obeserver refers to the middle west as "the American hinterland." HERMANN S. FICKE.

ON CHAIRMAN HAMILTON.

Washington, D. C., May 8.—Chairman John D. M. Hamilton says he has finally found out why he lost the last presidential campaign so decisively, and that to win next time the Republicans must go "à la Tammany."

Just more Hamilton baloney. At a time when Tammany leaders are being sent to prison and Tammany judges are resigning wholesale to avoid impeachment and all decent old time Democrats are publicly at party dinners apologizing and hanging their heads in shame, this seems a characteristically John D. M. Hamiltonian way of again opening his mouth and putting his foot in it.

The Hon. Hamilton Fish was dead right when he said John D. M. Hamilton ought to resign for the good of the party. Congressional gains in the last election were in spite of anything Chairman Hamilton did and due more to the secretary of labor's sitdown strikes and failure to enforce our deportation statutes. Ask any Republican Michigan, Ohio, or Oregon congressman. J. D. MASON.

LESSON IN GRANARY FIRE.

Chicago, May 13.—The article by Wayne Thomis describing the granary fire as seen from an airplane should be given serious thought by officials whose duty it is to prevent these conflagrations. The stockyards fire should have been a warning but it didn't register. Much of the reconstruction has been made with inflammable material.

The thirty or more streams of water appeared pitifully thin and ineffective, but what about the three hundred or more men directing these streams through sheets of flame and smoke. How did they appear? Covered with dirt and suffering burns in an attempt to put out ruins, and unable to reach the heart of the fire.

I think our fire department is one of the best in the world but it has no more chance of extinguishing a holocaust, such as the granary fire, by directing a stream of water from a hose nozzle than a boy has of killing an elephant with a bean blower. ROBERT THOMAS.

FORCED TO DONATE.

Chicago, May 12.—What a grand country this United States has turned out to be. Last evening at a union shop meeting we were told we had to donate a half day's pay for the refugees of other countries. I definitly know of millions of orphans and unemployed in our own country who could use this money. Why not donate this to them?

We must donate this time if we want to keep our jobs. Is this democracy? If I desire to donate something to charity, I want to do it of my own accord, not be compelled to do it with a hammer over my head. LADIES' GARMENT WORKER.

A DANZIG SOLUTION.

Bloomington, Ill., May 13.—With reference to the Danzig corridor dispute between Germany and Poland, why not suggest concrete underpasses [two or three if necessary] connecting Germany with East Prussia? Why not? Or would this be too fantastic? Cost less than a world war. B. F. R.

Test Your Facts

Below each of the following questions are listed three answers. Make your choice, turn to page 30 in the Want Ad section for the correct answers, and mark your score:

1. When you see a star before the serial numbers on a bank note what does it signify?
[a] The note is the work of counterfeiters. [b] The note is a substitution in a regular series for a defective note. [c] The note marks the last of a series.

2. Mendel's law concerns which of the following:
[a] Bacteria. [b] Disease. [c] Inheritance.

3. On what river is Sacramento, Cal.?
[a] Colorado river. [b] Sacramento river. [c] Columbia river.

4. How many legs has the common housefly?
[a] Eight. [b] Four. [c] Six.

ANTI-TOTALITARIAN COALITION.

[Il 420, Florence.]

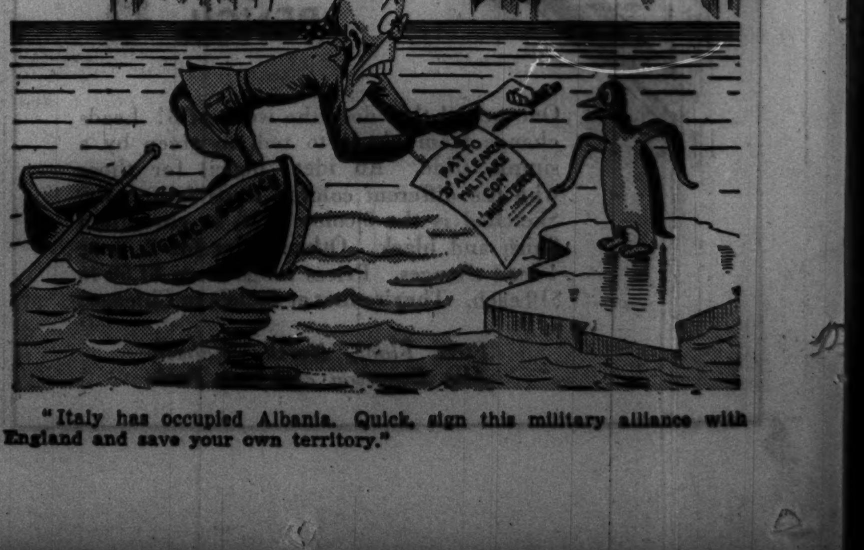

"Italy has occupied Albania. Quick, sign this military alliance with England and save your own territory."

MARSHALL FIELD & COMPANY

AND SUDDENLY IT WILL BE SUMMER . . . perhaps all along you've been calling it late Spring . . . then suddenly the cloud-flecked sky, gardens brimming over with flowers, a new warm caress in the wind and sun . . . tell you conclusively it's Summer! You start thinking of cool, crisp cottons, refreshing colognes, pastel tinted hats . . . the very things Field's has ready for you, because we know you'll want them now that Summer's here!

1 2 3

Which will be loveliest on you?

Four distinctive new styles—each, in its own way, adorable

LEISURE-TIME TOGS by SAYBURY

$6.95

4

Sweet or saucy, demure or dramatic, these thrilling new housecoats were designed to accent your individual charm. They're made of ice-cool rayon prints, delightfully smooth against your skin. Even on the warmest of summer days you'll love wearing them, knowing they make you look your freshest and prettiest.

1. Adorable shirtwaist style with little girl ruching all the way down the zippered front. Lovely full skirt of rose, blue or royal with white dots; top, white with twin dots; 10 to 18.

2. Pent housecoat of sheer Bemberg rayon with soft chalk florals on pink, blue or white. Appealingly feminine; shirred shoulders caught with velvet bows, full wrap skirt; 10 to 44.

3. Makes you look slim as a reed; slenderizing front panel of vibrant stripes, harmonizing with the solid color background in black, fuchsia or royal; nipped-in waist; 12 to 40.

4. A full circular skirt of exotic flower print, topped by a shirtwaist of plain color and tied with a wide soft sash. Chartreuse or hydrangea top, harmonizing skirt; sizes 12 to 20.

Lounging Apparel—Fifth Floor, South, State
Also Evanston and Oak Park

On hot, sultry days refresh yourself with

"SUMMERTIME" COLOGNE

by Charles of the Ritz

$1

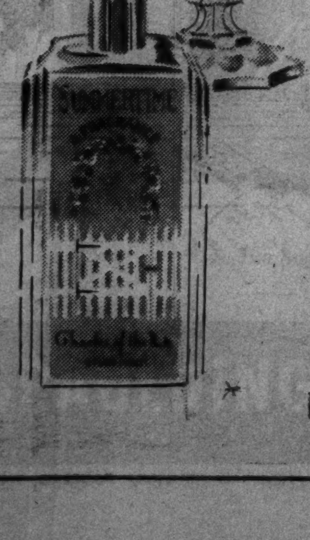

As refreshing as ice cream rolling on your tongue . . . as keenly exhilarating as a surf board ride. "Summertime" cologne is a light-hearted fragrance that makes you forget rising temperatures. It's a grand after-bath rub, and its clinging, enchanting scent gives you a lift all day long. Bottle contains about 4 ounces.

First Floor, North, State
Also Evanston and Oak Park
—or call Personal Shopping Service, State 1000

A day at the country club in

Washable Pastel Frocks

by KAY DUNHILL $7.95

Casually smart dresses in ice-cool pastels . . . perfect for chitchats on the club veranda, for a round of golf, a game of bridge, an informal dance to wind up a lazy Summer day. Their tailoring is really superb . . . from the neat fitting collar to the 3-inch hem, every one of these dresses is turned and twisted and fussed over. They're almost as neat on the inside as out! And they wash magnificently. You'll love Kay Dunhills . . . and in tailoring, styling, fabric, they're rare values at $7.95.

House and Town Frocks—Fifth Floor, South, State
Also Evanston and Oak Park

All of washable dunsward Celanese Rayon

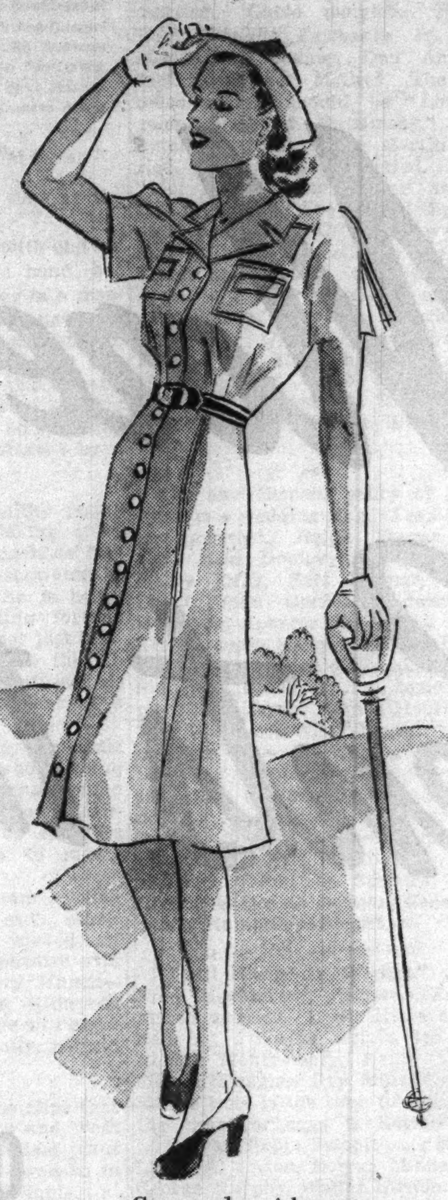

Coat style with smart stitched pockets; white, blue, and pink; 14 to 18; 38 and 40.

Tucked blouse, shirred shoulder; blue, pink, and white; 12 to 20.

Pleated front blouse, button back; blue, natural and pink; 12-20.

Double-breasted, action back; pink, blue, white; 14 to 18; 38, 40.

Trim shirtwaist style, action back; natural, lime and blue; 12-20.

Today—Informal Showing of KAY DUNHILL DRESSES at 11, 2 and 3:30 o'clock

Sheers, spun rayons and cottons . . . all lovely cool dresses for Summer . . . all exceptionally low priced. Miss Wilson, Kay Dunhill Fashion director, will be here to chat with you about them.

House and Town Section
Fifth Floor, South, State

Match your Kay Dunhills with

BECOMING PASTEL HATS

in the same smart celanese rayon $2.95

Fifth Floor Hat Bar
At the Escalator
Middle, State
Also Evanston and Oak Park

TURBANETTE

A closely pleated turban cleverly draped to a flattering height. It has a cool open crown and adjustable elastic back that fits any head. In soft, chalky pastels: blue, pink, white, chartreuse, beige.

BUTTON BONNET

A cool, shading brim, finely stitched, and an open crown with neat scalloped edge. The button back adjusts to fit your head. In melting pastel shades: blue, pink, white, chartreuse and beige.

Time to put your furs in clean, cold, safe summer storage! Call STAte 1000

As near as your telephone, our four-tiered, cool white vaults, where the temperature is low enough to protect your most precious furs. We recommend Hollanderizing, the cleaning process that is more than cleaning, more than glazing, and costs no more than *ordinary* cleaning.

AFTER A FASHION

On the trail of the newest and smartest accessories? Come to the After A Fashion counter—*First Floor, South, State.*

"NECK-OR-HAT" COLLAR—Hang it 'round your neck like jewelry . . . 'round your hat like a band. Either way it's very chic! White pique with daisy embroidery. **$2.** *First Floor, Middle, State.*

FANBAG IN LACE—Newest glamour note for evening! Hang it from your shoulder while you are dancing . . . tuck your beauty gadgets in the little zipper pocket . . . gently fan yourself just for effect! White, pink or black. **$15.** *First Floor, South, State.*

"RINGS OF BONE"—Not an archaeological find, but a very clever new jewelry discovery. Hundreds of bone rings made into a stunning collar necklace. **$4.** Bracelet to match, **$1.** *First Floor, South, Wabash.*

GARDEN FLOWER COMPACT—A new note of fashion on the botanical theme! Lovely little hand-painted flowers on the opaque cloisonne top. For loose powder. **$5.** *First Floor, North, State.*

"TEEING OFF" WATCH BELT—Handy caddy for time when you're swinging o'er the greens! Braided natural pigskin belt that adjusts to any waist size. Dependable 7-jewel Swiss watch. **$15.** *First Floor, South, Wabash.*

A GREAT NEWSPAPER GROWING GREATER

More Circulation at Three Cents than at Two Cents!

ONLY THE INQUIRER, IN PHILADELPHIA, STANDS THE QUALITY TEST, FOLLOWING FIFTY PER CENT PRICE INCREASE

One year ago — May 9, 1938, to be exact — the price of principal Philadelphia daily newspapers rose from two to three cents per copy.†

The results provide a new and true yardstick for advertisers. For a fifty per cent increase in the cost of newspapers necessarily brings to focus a new and sharper picture of public preference. People dropped "also" papers and thereby revealed their true choice. In the sifting and shifting that followed, one newspaper and ONLY one emerged *ahead.* Now — one year after the general price advance — THE INQUIRER IS THE *ONLY* PHILADELPHIA NEWSPAPER WITH *MORE* CIRCULATION than before the price rise of May, 1938! ★

What finer testimonial could any newspaper desire?

What's behind this revealing phenomenon? *Why* did so many readers give up other Philadelphia newspapers in favor of The Inquirer?

The answer lies in THE PRODUCT ITSELF.

Nothing has been spared to make The Inquirer the No. 1 newspaper of Philadelphia. Not a three-star or a five-star but an ALL-star final with every page a front page in interest. With No. 1 features, No. 1 writers, No. 1 quality. Nothing less could win and *HOLD* such a multitude of new friends.

Advertisers who check results *know* The Inquirer is Philadelphia's greatest SELLING medium. They concentrate their advertising in the newspaper Philadelphia readers concentrate on!

† Both city and suburban

★ Comparing April with April, one Philadelphia newspaper lost more than 76,000 circulation and losses of other papers are comparable.

The Inquirer gained more advertising linage in April than all other Philadelphia newspapers combined.

Morning Inquirer Circulation by Months

April, 1938*	354,218
May**	318,772
June***	306,524
July	308,165
August	306,830
September	330,367
October	337,752
November	345,422
December	341,994
January, 1939	344,070
February	351,873
March	364,405
April	368,256

** Circulation at 2c*
*** One week at 2c; 3 weeks at 3c*
**** First entire month at 3c*

The Philadelphia Inquirer

AN INDEPENDENT NEWSPAPER FOR ALL THE PEOPLE

APRIL 1939 AVERAGE: DAILY 368,256
SUNDAY . . . 1,078,758

OSBORN, SCOLARO, MEEKER & COMPANY, NATIONAL REPRESENTATIVES

Chicago Daily Tribune
THE WORLD'S GREATEST NEWSPAPER

TUESDAY, MAY 16, 1939.

Front Views and Profiles

By June Provines

Ozark Tale.

It had rained steadily here in the Ozarks for twenty-four hours. Finally I put on my boots and slicker, and slithered up the hill to see how my nearest neighbor, Aunt Lizzie, was faring. Aunt Lizzie and her hushand sat in the two dry spots the cabin afforded, both within scorching distance of the fireplace. Around them were all the pots (and I DO mean pots) and pans of the household to catch the rain that leaked through the sievelike roof. In the corner a big Chamberlain umbrella, like a huge bat, stretched its greenish-black wings over something. I peered beneath it! It was raised over Aunt Lizzie's most precious possession, her sewing machine!

• • •

Thirty years ago, when Aunt Lizzie lived in Barn Holler, she bought a sewing machine on the instalment plan. Penny by penny, month after month, she paid on it until she was within twenty dollars of owning it. Then came a spring flood. When the water went down Aunt Lizzie's cabin, cookstove, canned fruit, and all other household belongings, including her beloved sewing machine, had been swept away. The Red Cross brought not only food and shelter to her, but some understanding soul wrote to "one of them air big men" of the sewing machine company. Miracle of miracles, he sent her another machine, letting her take up the payments where they had been interrupted on the original one.

—*Marge of Sunrise Mountain Farm.*

• • •

I think that company might like to know that no flood will touch this machine, still referred to after twenty-nine years' use, as the "new" machine. It's in a hilltop cabin and when rain falls, out comes the big old umbrella to shield its still glistening finish.

Fix the roof? Shucks! You-all cain't git out in rain like this to fix no roof. 'Sides, it's clearin' up on yon side o' the Ridge!

Urban Album.

Autograph hunters mobbing John Barrymore after every performance of *My Dear Children*. . . . Mary Brian at the Ambassador. . . . Alexander Woollcott leaving to spend the week-end with the Lunts at Genesee Depot. . . . The woman, dressed entirely in black except for gold colored gloves, who stands under an "L" pillar in the loop every morning between 9:15 and 9:30. . . . Sight of the week: A modishly dressed woman changing a tire, with a man standing on the curb giving instructions. . . . Mrs. Walter Huston (Nan Sunderland) walking her dachshund up the drive.

Spring Soup.

A minor tragedy of the week occurred in the home of Miss Eleanor Tardy in Evanston. The cook mistook gladioli bulbs for onions and made soup of them.

South Side Art Group.

The annual meeting of the South Side Art association will be held at 8 o'clock tonight at the Sherry hotel. There will be a motion picture program.

Music Festival on North Shore Opens Tonight

BY JUDITH CASS.

THE North Shore Music festival opens tonight. Invitations are in the mail to a luncheon next week for the Ravinia Festival association and to a tea for the woman's committee of the Chicago Symphony orchestra. A benefit will be held this afternoon for the Chicago City Opera company. It looks as if Chicago will not be allowed to stray far from a musical path this summer.

Dyche stadium in Evanston has been transformed into an indoor choral theater for the four musical programs of the North Shore festival. Every one of the seven thousand seats is a good one and whatever the weather the theater will be dry and comfortable. So will the entrance, for the unloading and parking facilities have been planned to show a great improvement over similar facilities at Patten gymnasium, where the festivals have been held heretofore.

One will be able to drive from the street underneath the protecting arches of the stadium. Carpeted walks lead from the unloading platforms to the ramps. And for elderly or crippled people wheel chairs and attendants will be provided.

Son of Founder Among Boxholders

H. Carman Lutkin, son of Peter Christian Lutkin, late dean of the school of music at Northwestern university and originator of the North Shore festival, was among the first to purchase a box. He and Mrs. Lutkin will share it with the Chester D. Tripps. Arthur G. Cable, president of the festival association, and Mrs. Cable have a box and so have the Edward L. Ryersons.

Only two of the sixty-five boxes were unsold last night and those seats will be sold individually if no one takes a whole box today. Among other boxholders are President and Mrs. Walter Dill Scott of Northwestern, the Sewell Averys, the Laird Bells, the Mark Cresaps, Mrs. Louis Eckstein, Mr. and Mrs. James F. Oates, the Charles H. Swifts, the Charles G. Daweses, Mrs. Walter Strong, Mrs. E. Crane Wilson, the Donald R. McLennans, Mrs. William Sherman Hay, the Theodore W. Robinsons, the Silas H. Strawns, the Wade Fetzers, and the Charles Ward Seaburys.

The other festival performances will be on Thursday and Saturday nights and Saturday afternoon. Bach's "St. Matthew Passion" music will be given tonight; Wolf-Ferrari's "The New Life" will be given Thursday; Marian Anderson will be the soloist Saturday afternoon and Kirsten Flagstad that night.

The Ravinia luncheon will be given at the Casino next Tuesday. The tea for the women who work for the symphony orchestra will be given on Tuesday by Mrs. Telfer MacArthur at the Woman's Athletic club.

Opera Guild Will Give Style Show

The Esquire theater in Oak street will be the setting for the opera benefit this afternoon. It is to be a fashion show at 2 o'clock sponsored by the Illinois Opera guild.

The guild was organized recently to stimulate interest in the opera and to raise funds for the coming season.

Mrs. Peter Fortune, Mrs. John L. Irving, Miss Carlotta Lagorio, Mrs. Lee Shedd, Mrs. Robert Cavenaugh

[Continued on page 17, column 1.]

A Pretty Guest at Spring Carnival

[TRIBUNE Photo.]

Miss Charlotte Ladewig, daughter of Mr. and Mrs. William A. Ladewig of Glencoe, was one of the prettiest of the many pretty young women at the Dartmouth Spring Carnival Saturday night at the Drake hotel. Miss Ladewig, who is a freshman at Northwestern university, is planning to spend the summer in California.

Martha Raye and Bob Hope Have Funny One

"NEVER SAY DIE."

Produced by Paramount.
Directed by Elliot Nugent.
Presented at the State-Lake theater.

Micky	Martha Raye
John Kidley	Bob Hope
Henry Munch	Andy Devine
Prince Smirnov	Alan Mowbray
June	Gale Sondergaard
Poppa Ingeborg	Ernest Gossart
Jeepers	Sid Rumann
Chemist	Gustav von Seyffertitz
Hawkins	Paul Harvey
Momma Ingleborg	Frances Arney

By Mae Tinée.

Good Morning!

They're having a hot time at the State-Lake this week!

On the stage "Stuff" Smith and his swing orchestra—a little band, but O my!—is making hey hey in a manner that's throwing jitterbugs into their own peculiar sort of ecstasies. On the screen, Martha Raye and Bob Hope, in a farce comedy that's really funny, do their share toward keeping everybody happy, aided and abetted in this worthy accomplishment by a very swell cast.

Mr. Hope plays a wealthy young hypochondriac who is taking treatment at an Alps spa known as Bad Gasswater. He is in hot water as well as Gasswater, for he is being pursued by a gun toting fortune hunter named Juno and has just been given thirty days to live by the village chemist who has confused his allergy test report with that of a dog. . . .

Also in Gasswater is a poor little rich Texas gal—Micky—who is being forced by her papa to marry a fortune hunting prince, one Smirnov. Smirnov is closely followed by creditors who have warned him to marry Mickey or ELSE. . . .

These two unfortunate young people decide to wed each other. After Mr. Kidley has kicked off Mickey will continue a romance with her sticks admirer, Henry Munch—but until poor, dear Mr. Kidley is gathered to his fathers she will make him happy and, incidentally, get rid of the prince.

But you know about the slips that come twixt cups and lips and what often happens to the best laid plans of mice and men? It is even so in the cases of Mickey and Johnnie. . . . See pic for further developments.

The first two or three reels keep you chuckling practically all the time. Clever, amusing acting and good dialog—droll, you know. Then there's a short arid stretch. But, zippy!—things pick up and you're off to a good finish.

Miss Raye and Mr. Hope make a delightful comedy team. In this instance they play their ridiculous rôles "straight"—which was the only thing to do.

Sig Rumann as Kidley's understanding, unfoolable valet and Gale Sondergaard as Juno are outstanding in the supporting cast.

See you tomorrow.

Sacred Heart Alumnae Open National Meeting in Lake Forest Today

Delegates to the national conference of the Associated Alumnae of the Sacred Heart have been gathering in Chicago for a three day meeting today, tomorrow, and Thursday. The alumnae of Chicago and Lake Forest are hostesses. The conference will open this morning at the convent in Lake Forest.

Mrs. Arturo Orena of San Francisco will be the special guest at a "Who's Who" luncheon today at the Lake Shcre Athletic club.

Mrs. Thomas Mullaney returned from Europe especially to take part in the conference.

Looking at Hollywood

By Ed Sullivan

Vanishing Americans

Hollywood, Cal., May 15.—To the rhetorical question: "What is so rare as a day in June?" Hollywood gives back the answer: "A bachelor at Sunset and Vine." Now Robert Taylor has gone and done it, as a drive-in waitress lamented last night. Taylor married. Gable married. Nelson Eddy, Douglas Fairbanks Jr., Paul Muni, Jim Cagney, Don Ameche, Jack Benny, Joel McCrea. The post-office address should be "Los Angeles, State of Matrimony." Fred Astaire married. Tony Martin married. Bing Crosby married. . . . "Not me," Tyrone Power assured this reporter. "I've got all the best of it as a single-O." That was before he met Annabella on the prop desert sands along the prop Suez canal. . . . Frank Capra married. Jack Warner married. Zanuck married. Pat O'Brien married. Bob Hope, Frank McHugh, Mischa Auer, Groucho Marx, Chico Marx, Harpo Marx—all married. Al Ritz married and ditto for Freres Harry and Jimmy.

The encirclement policy of Hollywood is a wedding ring. Frank Morgan married. Ralph Morgan married. Brian Donlevy, Mervyn Le Roy, Harry Ruby, Bert Kalmar, Frank Lloyd, John Garfield, Edward G. Robinson, Spencer Tracy. . . . Lee Tracy, Jack Haley, George Burns, Bill Grady, Winnie Seehan, L. K. Sidney, L. B. Mayer. . . . Lyna Overman, Phil Harris, Horace MacMahon, Perc Westmore, Allan Jones. . . . All of them have trucked on down to the tune of Mendelssohn. "Do you take this woman?" "I do, I do, I do." . . . Walt Disney married. Douglas Shearer married. Sam Wood married. . . . Walter Connolly, Richard Dix, David O. Selznick, Basil Rathbone, Ronald Colman, Gene Raymond, Humphrey Bogart.

"Until death do us part." . . . Fred MacMurray married. Fredric March married. Leslie Howard married. . . . Wayne Morris, Jon Hall, Robert Montgomery, Henry Fonda, Melvyn Douglas, Ray Milland. . . . Easter time is the time fo' eggs, and the time for eggs is Easter time. . . . Even Stepin Fetchit . . . Harold Lloyd, Al Jolson, Borrah Minnevitch, George Murphy, Walter Huston. . . . Even the three horror guys are hitched, Lugosi, Karloff, and Lorro. Can you imagine the license clerk's blanched face as those three walked in on him? . . . Robert Young, Mitch Leisen, Bob Leonard, Sam Goldwyn, Pan Berman. . . . "In sickness and in death." . . . Bill Gargan, Walter Abel, Arthur Hornblow, Rufus Le Maire, Eddie Cantor, Norman MacLeod, Milton Bren, Gus Kahn, Clarence Brown. . . . Not a bachelor in a carload, F. B. O. Hollywood. . . . Bill McGuire, Ralph Bellamy, Smith Ballew, Red Allen, Edward Arnold, and John Beal. . . . Gone but not forgotten.

Cupid can do more with a bow and arrow than the machine gun testers at Remington Arms. . . . Errol Flynn married. Gary Cooper married. Raymond Massey, Archie Mayo, Dick Barthelmess, Charlie Einfeld. . . . Even Briskin and Ryskind. . . . J. Walter Rubin, Donald Meek, Leo Spitz, Nate Blumberg, Sol Lesser, Hal Roach, and Nicholas M. Schenck. . . . Joe Schildkraut, Lloyd Nolan, Robert Wilcox, Gene Markey, Bob Cobb, Bill Seifer, Pat Knowles. . . . They put up a fight, but they didn't have a chance. . . . Adolphe Menjou, Rex Bell, Dick Foran, George O'Brien, Ricardo Cortez, Warren Williams, Rod La Rocque. . . . Charles Laughton, Robert Donat, Warner Baxter, Ray Bolger, Bill Robinson. . . . All dead pigeons.

Gravel larynxed Andy Devine said "I do." . . . Amos 'n' Andy married. Lum and Abner married. Joe E. Brown married. . . . Jackie Coogan, Stu Erwin, Charles Boyer, Dick Powell, John Payne, John Wayne, Buddy Rogers, Buddy De Sylva, Ray Henderson. . . . William Wyler, Frank Borzage, John Carradine, Walter Catlett, Walter Kane, Gene Autry, Claude Rains, Jesse L. Lasky, Charlie Rogers. All retired from circulation. . . . Cecil B. De Mille, Jack Oakie, Melville Cooper, Phil Regan, Jack Conway, Gregory Ratoff, Dudley Clements.

Because Hollywood essentially is a boy meets girl town, boy weds girl is a sequel . . . It is true that sometimes the boy weds two or three times, and sometimes the girl does likewise, but that is no part of this story, which simply is a discourse on the marrying habits of Hollywood, and the almost complete disappearance of eligible bachelors from the sun-kissed boulevards . . . The femmes are mowing them down.

New Fur Coats Flatter Women of All Figures

(Picture on back page.)

Not even their mothers would recognize their little sables and seals, Persian lambs and minks, foxes and reccoons in the glamorous wraps that designers and manufacturers are fashioning for women to wear next winter.

Feminine, young, smart, and streamlined were the four adjectives of observers yesterday at the afternoon preview of the evening show, the ninth annual exhibit, presented by the Associated Fur Industries of Chicago in the Palmer House. Retail dealers from almost every state were there to see the latest styles and place their orders.

Fur coats will be good news next season for every woman, whatever her height and proportions. Designers have had a change of heart, and it no longer is a question of fitting the figure to the style but simply of selecting the style best suited to one's figure.

Generally, shoulders take an upward slant, sleeves are mostly full and loose. If there are collars they are small, snuggling in close to the throat. Lengths, of course, are altered by the trend to short skirts. The swing, empire, princess, and box body designs are the most popular silhouettes.

The boxy fashion, experts predict, will have the greatest vogue, it being the most flattering to all but the tall, svelte figure. Possibly 15 or 20 per cent of women purchasing new coats want the form fitting princess model.

Box types run to a fuller sweep in the back.

There will be a short, bulky "chubby" in the majority of off-to-school wardrobes. And wait until the collegiate crowd sees the metamorphosis of the old raccoon standby. Carefully clipped, the fur emerges in soft, golden brown, with all the swank of a beaver.

Through the Looking Glass

Of course you can remember the days when the etiquet arbiters had flat rules against making up in public. It was almost a federal offense to be seen powdering your nose in a restaurant, on the street, or anywhere but at your sheltered dressing table. It all seems pretty silly now.

But sometimes we wonder whether those old sticklers for the proprieties didn't have something there. The other day we saw a woman make up her mouth five times during luncheon, and it grated on the nerves of all the beholders. Not that there is anything wrong with lipstick. But it does seem rude, to say the least, for a woman to completely withdraw her attention from her surroundings and companions and devote herself to a leisurely Narcissus-like session with her mirror. Once, maybe, when her lunch is eaten and she is about to set forth on the street. But certainly no oftener than that!

It's true that some women literally "eat" their lipstick off. But if you hunt about for a sticking kind you can usually find it. And if, after applying your lipstick, you mat it with powder and then apply a bit more rouge lightly with the finger the scarlet coat will endure. Or try a brush—but only in private, please! Brushing your lipstick in—not on—usually insures its getting into every crevice and sticking there remarkably well. Blotting with tissue helps, too. You may not have sheen, but what you lose in luster you'll gain in the lasting quality.

ELEANOR NANGLE.

Permanently BANISH UNWANTED HAIR by Burnham Electrolysis

A soft, smooth, blemish-free skin will magnify your natural beauty. Come in and see how inexpensively, how safely, how surely you can permanently and painlessly be rid of superfluous hair. Expert and speedy operators with years of experience. Multiple Method. Burnham's have given electrolysis Treatments for over 40 years. Recommended by Physicians. Free Consultation. Call or phone NOW.

E. BURNHAM
World's Oldest and Largest Beauty Establishment
140 NORTH STATE ST.
Phone RANDOLPH 3351

Grand Prix by Charbert

The most original perfume of the year. In diminutive leather boot 14.00. The pair 28.00. Also in drum flacon 1.50 to 6.50.

BLUMS VOGUE
430 SOUTH MICHIGAN AVE.

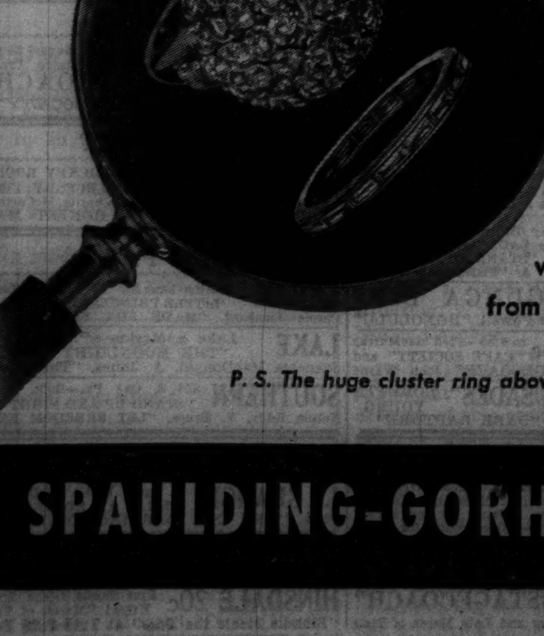

magnifying a new idea

as romantic as a bridal bouquet, a diamond cluster is one of the new ideas for engagement rings—to be worn with a narrow baguette wedding ring. Diamond cluster rings from $700; baguette wedding rings from $110

P. S. The huge cluster ring above is $1150; the baguette wedding ring is $225

SPAULDING-GORHAM IN THE DRAKE • CHICAGO 1636 ORRINGTON • EVANSTON

Bien Jolie

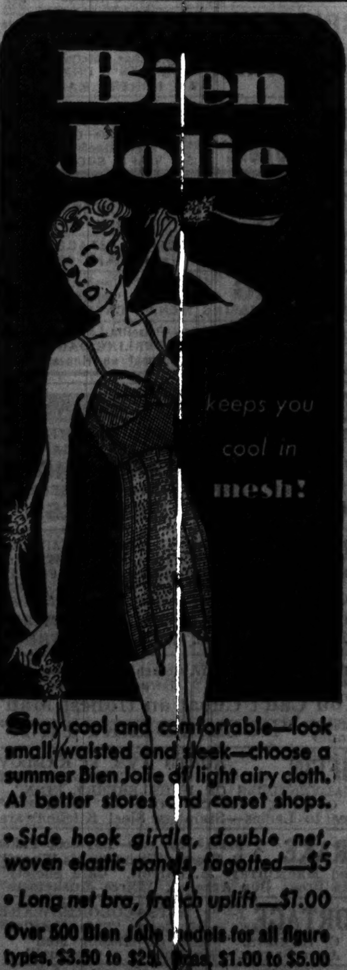

Stay cool and comfortable—look small-waisted and sleek—choose a summer Bien Jolie of light airy cloth. At better stores and corset shops.

• Side hook girdle, double net, woven elastic panels, fagotted—$5

• Long net bra, french uplift—$7.00

Over 500 Bien Jolie models for all figure types, $3.50 to $25. Bras, $1.00 to $5.00

"FITS LIKE A GLOVE"

BE DELIGHTFULLY COOL IN

Spun Rayons and Bembergs

VIVID PRINTS OR SUBDUED MONOTONES

Summertime models! Those irresistible gad-a-bout frocks styled for every occasion. Spun Rayons and Bembergs to keep you cool as wintergreen on the warmest days. Monotone prints of grays, colorful ones for dress occasions. One and two piece styles. Sizes 12 to 20 and 38 to 44. $5.95

Third Floor—Also Oak Park and Milwaukee Ave. Stores.

THE FAIR

DEPARTMENTAL CLOSE-OUT

Dresses and Suits

HUGE REDUCTIONS ON ALL FINE APPAREL

We are discontinuing our Dress Department. Only an event of such significance could bring such values. Not our usual "sale merchandise," but our regular fine apparel at unprecedented savings for a quick close-out.

Typical Reductions

30% OFF TICKET PRICE on all remaining Prints and Dark Sheers All New Summer Dresses
Formerly Priced from $19.95 to $59

40% OFF TICKET PRICE On All Two and Three Piece WOOLEN SPRING SUITS
Formerly Priced from $49.95 to $125

A FEW ODD WOOLEN SPORT JACKETS $9

BROKEN SIZES

ALL SALES FINAL—NO REFUNDS OR EXCHANGES

JOHN T. SHAYNE

MICHIGAN AT RANDOLPH "Smart Chicago's gateway to the loop"

The River Bend Feud

By William MacLeod Raine

(Copyright: 1939: By William MacLeod Raine.)

SYNOPSIS.

Jeff Hunter, an American mining engineer, awaits execution in a Mexican jail by order of Pancho Banderas, rebel leader. A peon friend helps him escape to Texas. Jeff meets Joan Raleigh, lost in the vastness of her feudal estate, and assists her home. He meets her brothers, Bill and Phil, and Phil's wife, Mary Lou. When they learn Jeff went to college with their cousin, Raeburn, he is invited to be their guest. An old feud against the Raleighs is being renewed under the leadership of Butler Lane, suspected of poisoning their aunt, his wife, and forging her will. Banderas, routed from Mexico, has joined Lane. Jeff offers to try to make peace with the better element and, with Jim Williams, starts for the ranch of Carl Nielsen. They are pursued and fired on by Banderas and his men, but manage to reach the Nielsen ranch. Banderas and his men appear. Jeff disarms the bandit and his men. Nielsen is shocked by the outlaws. The feud has prevented a romance between beautiful Olga Nielsen and Bill Raleigh. Next morning Nielsen leaves with Jeff for a conference with Phil Raleigh. A riderless horse returns to the Raleigh ranch. The rider, Jack Hauck, is found murdered. Joan and Phil, supposed to be flying back to the ranchhouse in their plane are missing. Jeff and Bill set out in another plane to search for them.

INSTALMENT XXVI.

RESCUE PLANS.

They taxied out to the end of the field and took off. Bill flew low, not more than four or five hundred feet from the ground. He took a straight course for the Rex R ranch. It was about seventy-five miles as the crow flies. Jeff scanned the terrain as they traveled, but saw no sign of the wreck of the plane.

After Bill had dropped down to the landing field he slewed his head round from the cockpit. "How about it? See anything?"

"No. I don't believe there has been a crackup, certainly not if they headed directly for the River Bend."

They started to walk to the ranch house. On the way McGill met them, bringing extra horses. With him was a wrinkled old Mexican.

"Any more news?" Bill snapped.

"José here just reached the house. He has been working on a fence three-four hundred yards from the landing field. He saw the boss and Miss Joan when they reached the plane to take off. Says they turned their horses loose to go back to the barn and that there was somebody else there with them."

"Somebody not from this ranch?" Bill asked the foreman.

"Looks that away. They came out here alone."

Bill whirled on the Mexican, frowning at him. "What do you mean, José—somebody else?" he demanded, in Spanish. "Who was it?"

The old man spread his brown hands placatingly. "I do not know, señor," he answered in the same language. "I was fixing the gate and looked up to see the plane start. When the señor and the señorita got down from their horses somebody was there. They talked, and soon they all got in the flying machine and flew away."

"Did my brother go willingly?"

"That I cannot say. They were on the other side of the plane and I could not see well. I thought there was some argument, but afterward I thought not, since they all got in the plane and went away together."

"Which way did they go?"

"Straight toward the big rancho, señor."

"Did you watch the plane till it was out of sight?"

"No. Only for a minute."

"Looks to me like some of Butler Lane's deviltry," Bill said. "But I don't see how one man put it over with Phil. He was armed. At least I reckon he was."

"He was," the foreman corroborated. "Had a gun strapped to his side."

"Hmp! Not like Phil to knuckle down."

"Joan was with him," Jeff suggested.

"Might have made a difference." Bill came to swift decision. "We'll be getting back home, McGill. Call your men in and arm them. We'll comb the ranches of these scoundrels who are fighting us. Wait here for orders. I'll phone you from Raleigh so that the message won't be tapped at Trail End. Hell has broke loose in Georgia. We'll mop up on these fellows right damn now."

"You're going to raise a posse from the River Bend men?" Jeff asked.

"You're damn right I am." Bill smashed a hard fist into the palm of a hand. The eyes in his young hard face burned like live coals. "They've started this. I'm going through to a finish."

At the time that José had told his story the germ of an idea had been born in Jeff's brain. It had developed into a sketchy plan. He drew Bill to one side and told him what it was.

"No," Bill exploded. "You couldn't pull it off. You'd just get killed."

"Not if we go at it right. There's a fighting chance of success if we can trick them by surprise. There mustn't be many of us in it. I'd say two beside myself. Old Jim Williams for one, and another good man."

"I wish I could go instead of you," Bill said regretfully, tacitly withdrawing his objection. "Who else do you want beside Old Jim?"

"Somebody who can sit tight and take orders and fight only if we're driven to it."

"How about Rae?"

"None better, unless you want him with you."

"I'll put it up to him soon as I get back. He can meet you and Old Jim at McIlheny's house on the outskirts of Trail End. If we decide he had better not go I'll send some other good man. You going to tackle this tonight?"

"Why not? Have him meet us as soon as he can get to town."

"For heaven's sake don't go off half cocked and get yourself killed," Bill burst out angrily.

Jeff smiled. He knew the boy's anger was due to anxiety, to fear as to what danger he was letting his friend in for and could not share.

"I was just thinking that about you," Hunter answered. "None of us want to kill or be killed. If we remember that we'll win all the way down the line."

"If you expect to hit a bunch of gangsters over the head with the decalog and lay them out you're in for a grand disappointment," Bill jeered. "These birds are going to turn over Joan and Phil to me or some of them are going out in smoke. Don't make any mistake about that."

"Go slow, Bill. They might make reprisals. If Joan and Phil are their prisoners we can't forget that fact for a minute until they have been rescued."

"I'm not a fool," young Raleigh blurted.

"One thing more," Jeff suggested. "Don't you think you had better get in touch with the captain of rangers in this district and have him send a bunch of his men to help search in case we need them?"

"Might be a good idea," Bill agreed.

"For one thing, because we want to get the law on our side. I'm wondering if you oughtn't to telephone the governor of Texas and your congressmen. The more big public men who come out with statements protesting against this lawlessness the better. We want the state with us and not against us. If we are forced to fight everybody ought to know we are doing it in self-defense. Somebody is going to be hurt before we're through with this."

"I'll spend a half hour telephoning as soon as I reach the ranch," Bill said.

. . . .

About 4 o'clock Joan and Phil had started back to the River Bend.

"You don't need to ride out with us to the field," Phil told McGill. "The horses will come back to the barn alone."

"All right," the foreman agreed. "Let me know if I can do anything to help get the villains who murdered poor Jack. I'd go from hell to breakfast to settle their hash."

Phil and Joan rode out to the field and dismounted close to the plane. They fastened the reins to the saddle horns and turned their mounts loose. The girl moved forward to climb into the cockpit, but pulled up abruptly. A man was emerging from it, automatic in hand.

"Take it easy miss," he warned, "and you, fellow, stick up your hands if you don't want her drilled."

"Who are you? What do you want?" Phil demanded sharply.

"Never mind who I am. You move over here beside the young lady. I mean business."

The man behind the gun pointed at Joan was a slim, pallid youngster not over 23 or 24. He had a pasty colorless face in which were set pale blue eyes, cold and watchful. His clothes were flashy and probably tailor-made.

[Continued tomorrow.]

N. U. Perfects Light Beam That Measures Brightness of Stars

Northwestern university astronomers, it was announced yesterday, have developed a precision instrument, called a photometer, in which a light beam 1-100th of an inch in diameter measures the brightness of stars 300 times fainter than those visible to the eye.

The measurements are being made by Richard Kinnaird and his assistant, Robert Chapman, of the astronomy department. Their work is part of a 10 year program to catalogue more than 300,000 faint red stars. Approximately 40,000 have been classified.

Use of the photometer, Kinnaird said, more than doubles the speed with which measurements may be made. The 1-100th of an inch light beam passes through a photographic plate to a photo-electric cell. The amount of light shut off by black spots which are photographic images of the stars, is indicated by a second light that moves across a chart of comparative magnitudes.

* *

Hospital Auxiliary.

The Woman's auxiliary of St. Elizabeth's hospital will hold its annual spring luncheon at 12 o'clock today at the Auditorium hotel.

Your Stars ★ Today ★

By WYNN

Tuesday, May 16

Routine the morning; afternoon and evening hold numerous opportunities for clear judgment, planning ahead; talking things over with those whose opinions can be relied upon. Get around, be seen among those from whom you can learn.

Your Year Ahead.

Your year ahead, if this is your natal date, is a behind-the-scenes one; adjust private resentments, conciliate secret opponents, seek some seclusion for gain. Develop own originality. Danger: Nov. 2-14 and March 11-29, 1940.

Tomorrow.

Get ready for three good days; be in there pitching all the time.

To get your 1939 Personal horoscope send 10 cents to Wynn, Tribune Astrologer, 286 Fifth avenue, New York City. Write plainly your name, date of birth, and address.

Women Voters.

The Cook County League of Women Voters will hold the eleventh annual meeting and installation of officers at 10 o'clock this morning at the McCormick Y. W. C. A., 1001 North Dearborn street.

GASOLINE ALLEY—LATIN MIGRAINE

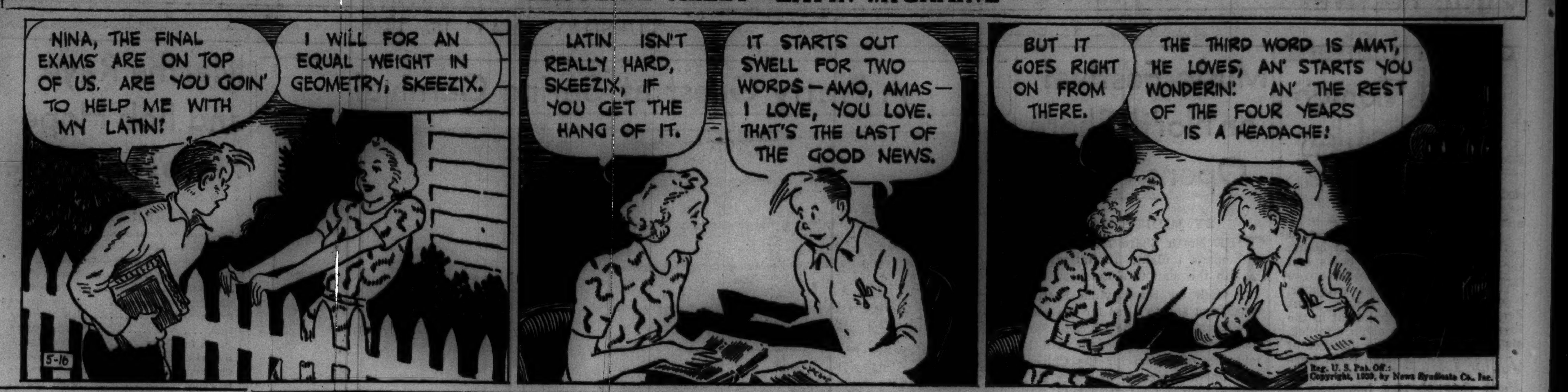

Unwise to Make Child Ashamed of His Actions

BY GLADYS HUNTINGTON BEVANS.

[Copyright: 1939: By News Syndicate Co., Inc.]

Parents are different in their attitude toward undesirable habits in their children. I see it in my letters. Some discover the tendency, are distressed, but at once try to find a cure. Others are indifferent or antagonistic to plain, helpful talk—their emotions get in the way.

There are certain undesirable habits that children develop which arouse strong feeling in their mothers or nurses. Fear of the consequences of the habit, or a revulsion against it usually results in the mother getting worked up and worried, excited, and tense over the matter. Nothing could be worse for its cure than such an attitude.

In the first place, it emphasizes the habit—gives it undue importance in relation to the other habits of a child. The child's attention then becomes centered on it. He feels his mother's constant disapproval.

She may even be unwise enough to make him feel a sense of shame about it. And some parents will do this about even the minor undesirable habits, like biting the finger nails or thumb sucking.

And I know of no more disintegrating emotion for a child to feel than shame—this kind of shame. You must get your results without lowering your child in his own estimation. That thought may not appeal to you at first glance, but think about it and you'll realize your child's respect for himself must be kept whole.

The reason why so many parents feel as they do about certain undesirable physical habits of their children is because they do not understand the reason for them, or the causes that lie back of them. But whether they understand them—or *until* they do—one line of procedure can be followed to the benefit of the child and that is: [1] Don't give so much importance to the habit that it overshadows all the desirable behavior of your child, and [2] fill his day with positive interests and activities, with outdoor play, with praise and friendliness, and plenty of good food and rest. These are the first two steps toward the erasing of undesirable habits.

Also, it is always a good plan to have your child gone over thoroughly by your doctor when any undesirable habit lingers. Physical causes lie back of many habits.

WINNIE WINKLE, THE BREADWINNER: Last Minute Instructions.

Boy Having Other Dates Is Unfair to His Fiancee

BY DORIS BLAKE.

[Copyright: 1939: By News Syndicate Co., Inc.]

As soon as financial circumstances warant, Teedy and Bill will marry, according to present plans. This understanding has existed for more than a year, although there is no diamond to show it, as Teedy tells.

"He's always been a much sought after fellow." Teedy explains her problem. "Several girls are still trying to get him away from me. There is one in particular who will not give up. My beau has known her a long time. He knew her years before he met me. Now she has come right out and asked him to escort her to an affair. Heretofore he has always taken me to this particular dance. Every one there knows that and will wonder what's happened.

"He tells me that he hates to refuse her because of the old friendship and doesn't want to hurt her feelings. I know that her object in asking him is to prove to our friends that he is available in spite of the fact that we are virtually engaged.

"However, he told me that if I wrote you, Miss Blake, and you gave an opinion, he would stand by it. I know this: if he goes to the dance with her, I shall be more hurt than she could be by his refusal to take her, and I shall be more—just mad as a hornet. TEEDY.

Does the young man understand your future weding plans to be as binding as you accept them? Or, by any chance, Teedy, are you assuming too much? We're only asking. If you are convinced and he is, too, that you two are due for a long life together as soon as circumstances permit, then we would only suggest application of the unfailing old rule of doing unto others as he would choose to have done by him.

He probably would be annoyed if you, Teedy, stepped out with an old boy friend just because you didn't want to hurt his feelings. He'd mind it if you paraded said boy friend among the group you've been associating with, giving rise to questions as to his place with you now.

BLAKE ANSWERS

You'll Have to Follow Suit.

"Dear Miss Blake: I am in love. The young man says he doesn't love me any more. He wants to break up and just go out occasionally. Because I love him I cannot agree to this.

"PUZZLED."

Whether you agree or not, that's what he intends to do, apparently. Go out with other boys every chance you get.

IRRITABLE?

If you're touchy—feel "all on edge," you may need more "NERVE" VITAMIN B_1

New HIGH-VITAMIN Yeast Gives 300 Extra Units Daily of this "NERVE" VITAMIN

Nervous irritability is one of the ills people may suffer when they fail to get enough of this important "Nerve" Vitamin B1 from their regular meals.

Today—the new Fleischmann's HIGH-VITAMIN Yeast brings you a greatly increased amount of this necessary vitamin.

2 cakes every day supply 300 extra units of "Nerve" Vitamin—all the average person should need (in addition to meals), as well as rich extra amounts of "Cold-Fighting" Vitamin A and Vitamins D and G.

And when you eat this HIGH-VITAMIN Yeast you also get the remarkable "BOOSTER ACTION" of *fresh* yeast itself. The yeast helps stimulate poor digestion. This better digestion helps you make *fuller use* of the vitamins eaten—offers more complete results than vitamins alone.

Eat one cake of Fleischmann's HIGH-VITAMIN Yeast ½ hour before breakfast and one ½ hour before supper. Start today!

Copyright, 1939, Standard Brands Incorporated

MOTION PICTURES DOWNTOWN

BALABAN & KATZ

CHICAGO — Open 10 a. m. 35c to 1 p. m. — ON STAGE VIVIAN DELLA CHIESA, 12 ARISTOCRATS, 3 FONZELLS — Cecil B. DeMille's "UNION PACIFIC" — A Paramount Picture

ROOSEVELT — Open 8:45 Last 4 days! — Bette Davis "Dark Victory"

GARRICK — Open 8:45 a.m. Pr. Ch. 1&6:30 — MYRNA LOY, ROBT. TAYLOR, "LUCKY NIGHT"

RKO PALACE — RANDOLPH at LA SALLE — Open 10:00 35c to 1 — New Universal Hit — BING CROSBY, JOAN BLONDELL, MISCHA AUER in "East Side of Heaven" — Stage-Vaudeville — ROXYETTES — MELISSA MASON — TOMMY TRENT — OXFORD BOYS — MILTON DOUGLAS

CLARK 15c to 6:30. CLARK at Madison. HELD OVER! "STAGECOACH" SMASH HIT! Plus "ADVENTURES OF JANE ARDEN"

MONROE — MONROE and DEARBORN — Priscilla Lane "YES, MY DARLING DAUGHTER" — W. C. Fields—Charlie McCarthy "YOU CAN'T CHEAT AN HONEST MAN"

WEST

Balaban & Katz Year 'Round Air-Conditioned Theaters

MARBRO — Errol FLYNN "DODGE CITY" in Color — Open 1:30 — Bob Burns, Gladys George "I'M FROM MISSOURI"

PARADISE — Open 1:30 — NEW SHOW — 1ST WEST SIDE SHOWING—Both Pictures — BOB HOPE in "NEVER SAY DIE" and HENRY FONDA in "LET US LIVE"

Central Pk. — "HUCKLEBERRY FINN" Plus "Third of a Nation"

MANOR (North-Central), SENATE (Madison-Kedzie), STATE (5818 Madison) — W. C. Fields "Charlie" McCarthy "YOU CAN'T CHEAT AN HONEST MAN" Plus Jeffrey Lynn, Priscilla Lane "YES, MY DARLING DAUGHTER"

● AMERICAN (8 N. Ashl.), ● B'DY STRAND (1641 Roosevelt) — "YES, MY DARLING DAUGHTER" — W. C. Fields-McCarthy "YOU CAN'T CHEAT AN HONEST MAN"

● JOY — 1641 Roosevelt—15c to 6:30; Ev'gs. 15c — Cecilia Parker, "HIGH SCHOOL GIRL" — Mickey Rooney, Ralph Bellamy, "LITTLE PAL"

CRAWFORD (19 S. Crawford), ● WEST END (121 N. Cicero) — "STREET OF MISSING MEN" — L. Carrillo-H. Armetta "FISHERMAN'S WHARF"

● BYRD — Cicero-Madison—"STAGECOACH" — Fred MacMurray, "CAFE SOCIETY"

MARSHALL SQ. — 2875 W. Cermak Rd.—Op. 1 — "HUCKLEBERRY FINN" — Bergen-McCarthy, "You Can't Cheat an Honest Man"

4 STAR — 2418 W. Madison—3 Features — Ross Alexander, "Hot Money" — 'Treachery Rides the Range,' 'China Passage'

MADLIN — 1910 W. Madison. 15c to 6:30 — Fred MacMurray, "CAFE SOCIETY" — John Wayne, Claire Trevor, "STAGECOACH"

CENTURY — 1421 W. Madison—15c to 6:30 — Fred MacMurray, 'CAFE SOCIETY' — John Wayne, Claire Trevor, "STAGECOACH"

MOTION PICTURES DOWNTOWN

Year 'Round Air Conditioned THEATERS

STATE LAKE — 25c 10:30 a.m. to 6:30 p.m. 40c thereafter — 3—HUGE STAGE UNITS—3 — STUFF SMITH & SWING BAND • ROSCOE ATES • VAUDEVILLE — MARTHA RAYE—BOB HOPE "NEVER SAY DIE"

UNITED ARTISTS — Open 8:15 a.m. Last Feature 10:30 p.m. — Mickey ROONEY, Lewis STONE, Cecilia PARKER, Fay HOLDEN — "THE HARDYS RIDE HIGH"

APOLLO — Op. 8:45 a.m. Pr. Chs 1 & 6 — WALTER PIDGEON • VIRGINIA BRUCE • LEO CARRILLO — SOCIETY LAWYER

WOODS — Rand.-Dear.—7:45 a. m.—3 a. m. — Priscilla Lane, Roland Young, Fay Bainter, "YES, MY DARLING DAUGHTER" — W. C. Fields, Charlie McCarthy, Edgar Bergen in "YOU CAN'T CHEAT AN HONEST MAN"

NORTHWEST

Balaban & Katz Year 'Round Air-Conditioned Theaters

HARDING — Op. 1:30—Joan Crawford, Jas. Stewart, Lew Ayres "ICE FOLLIES OF 1939" & Wallace Beery, 'SERGEANT MADDEN' & Donald Duck riot

GATEWAY — "Made for Each Other" "Plus 'Little Princess'"

CONGRESS — Bob Hope, Martha Raye, "NEVER SAY DIE." Plus Jackie Cooper, Bartholomew 'Spirit of Culver'

TERMINAL — "YOU CAN'T CHEAT AN HONEST MAN" Plus Sylvia Sidney, "One Third of a Nation"

CRYSTAL (Open 1:30), BILTMORE (Open 1:30) — Priscilla Lane "YES, MY DARLING DAUGHTER" & W. C. Fields, Chas. McCarthy "YOU CAN'T CHEAT AN HONEST MAN"

BELPARK (Open 1:30), Will Rogers (Open 1:30) — Claire Trevor "STAGECOACH" Madeleine Carroll, Fred MacMurray "CAFE SOCIETY"

● AVON — 3327 Full.—"LET FREEDOM RING" — Taylor, "STAND UP & FIGHT"

● EMBASSY — 3840 Ful.-'STAGECOACH' and "CAFE SOCIETY"

● IRVING — 4063 Irving Pk.—3 FEATURES — Claire Trevor, "STAGECOACH" — "STREET of MISSING MEN," "CAFE SOCIETY"

● CROWN — 1607 Div.—Priscilla Lane, R. Young 'YES, MY DARLING DAUGHTER' — W. C. Fields, "You Can't Cheat an Honest Man"

MONT CLARE — FREE PARKING IN REAR OF THEATER — JAMES CAGNEY—HUMPHREY BOGART "THE OKLAHOMA KID" — SHIRLEY TEMPLE—RICHARD GREENE "THE LITTLE PRINCESS"

ADMIRAL 3 Features—15c to 6:30; After, 25c — Jane Withers, "Arizona Wildcat" — Robt. Taylor, W. Beery, "STAND UP and FIGHT" — V. Bruce, L. Barrymore, "LET FREEDOM RING" — Ladies — It Starts Today — 23kt. Gold Royal Blue Stetson Dinnerware — Large Dinner Plate, $1.00 Value—FREE

ALAMO — 3639 W. Chicago Ave. Matinee Daily — Bergen and McCarthy "You Can't Cheat an Honest Man" — Mickey Rooney "HUCKLEBERRY FINN"

TIFFIN — NORTH AVE. at KARLOV — MICKEY ROONEY "ADVENTURES OF HUCKLEBERRY FINN" — W. C. Fields, "You Can't Cheat an Honest Man" — Free to Ladies—Stainless Steel Kitchenware

DRAKE 3 Feats.—Op. 1:30—Red Soup Plate — B. Breen, "Fisherman's Wharf" — Fred MacMurray, M. Carroll, "Cafe Society" — Ritz Bros., Don Ameche, "Three Musketeers"

PORTAGE 3 HITS—COLOREDWARE — R. Rogers, "Swing Vacation" — C. Bickford, "Street of Missing Men" — Alan Baxter, "My Son Is a Criminal"

RIVOLI — 4350 Elston Ave.—15c to 6:30—Ladies — Oven-Proof Cooking Ware, Eve. Admission — "STAND UP AND FIGHT," "THE LADY AND THE MOB" "PERSONS IN HIDING"

LOGAN — Milwaukee at Sawyer—Open 1:30 — Ritz Bros., "3 MUSKETEERS" — Bobbie Breen, "FISHERMAN'S WHARF"

MOTION PICTURES DOWNTOWN

ORIENTAL — RANDOLPH near STATE—Hearing Aid — 25c to 40c — STAGE • 2 FIRST-RUN HITS — GEORGE MURPHY "RISKY BUSINESS" — PLUS "Zero Hour" — OTTO KRUGER, Adrienne AMES — Op. 10 A. M. — [illegible]

McVICKERS — Mad.-State — IRENE DUNNE, CHAS. BOYER "LOVE AFFAIR" — ROBT. MONTGOMERY, ROSALIND RUSSELL "FAST AND LOOSE"

LA SALLE — Mad.-Clk.—15c 7:45 a.m. to 6:30 — "MY SON IS A CRIMINAL" — Alan Baxter, J. Wells — Ritz Bros., "The THREE MUSKETEERS" — Don Ameche, Gloria Stuart, Binnie Barnes

World PLAYHOUSE — 410 S. Mich. Ave. — Cont. 11:15 A. M. to Midnight—35c to 6:30 P. M. — MIA SLAVENSKA — 4 LAST DAYS — Ballerina — French Masterpiece . . . English Titles

SONOTONE — 66 E. VAN BUREN — 25c to 1 P. M.—35c to 6:30 — Hear FREDRIC MARCH tell you of CHINA TODAY in JORIS IVENS' "The 400,000,000" — Commentary written by DUDLEY NICHOLS

NORTH

ESQUIRE — Oak Near Mich. Last Feat. 10:30 — 118th ESQUIRE HOUR — Chicago City Opera Benefit Style Show 2 to 3:30. Tickets on sale at box office. Our regular performance of "The Little Princess" begins at 3:45 P. M. — Park Free—Lydy's, Delaware at Michigan

ADELPHI 15c to 6:30—7074 N. CLARK — BOOK COUPONS FREE to All — J. E. Hoover's "Persons in Hiding," L. Overman — Hugh Herbert, "The Family Next Door" and SYLVIA SIDNEY, CARY GRANT "30 DAY PRINCESS"

HOWARD — Howard St. "L"—Free Parking — Mickey Rooney, Walter Connolly "ADVENTURES OF HUCKLEBERRY FINN" — Lynn Bari, Michael Whalen, "Pardon Our Nerve" — Plus Disney's "Wynken, Blynken & Nod" in Techni.

RIDGE — Devon at Clark—15c to 6:30 P. M. — Claire Trevor, John Wayne, Geo. Bancroft "STAGECOACH" — Fred MacMurray, "CAFE SOCIETY"

PLAZA — 308 W. North—NELSON EDDY "LET FREEDOM RING" — Lynn Overman, "PERSONS IN HIDING" — FREE To Ladies—Choice of Silverware or Dinnerware with Eve. Admission

CINEMA 15c to 6:30; 25c AFTER — Chicago at Michigan — R. Young, F. Lederer, 'One Rainy Afternoon' — L. Olivier, M. Oberon, "Divorce of Lady X"

COED — Open 1:45—1330 Morse Ave. at "L" Sta. — "TOPPER TAKES A TRIP" — Gary Cooper, Charles Laughton "If I Had a Million"

ROSEWOOD 15c to 6:30; Eve., 25c—3 Feat. — "LADY AND THE MOB" — "STAND UP & FIGHT," "LET FREEDOM RING"

DE LUXE — 1141 Wilson. John Wayne — Claire Trevor, "STAGECOACH" — Madeline Carroll, Fred MacMurray, "Cafe Society"

BRYN MAWR — Bryn Mawr "L" Station — Open 1 P. M.—15c to 6:30 — "CAFE SOCIETY" and "3 MUSKETEERS"

GOLD COAST — Clark & North Ave. ALWAYS 15c — CLAUDETTE COLBERT, "ZAZA"

WINDSOR — 1225 N. Clark. Mickey Rooney, "HUCKLEBERRY FINN" — and Priscilla Lane, "Yes, My Darling Daughter"

BUGG — 15c to 6:30; Eve. 25c—3 FEATURES — "Stand Up and Fight," Jane Withers — "Arizona Wildcat," "Persons in Hiding," J. Hoover

MOTION PICTURES NORTH

Balaban & Katz Year 'Round Air-Conditioned Theaters

UPTOWN — BROADWAY and LAWRENCE — 1:30—Errol Flynn "DODGE CITY" — BOB BURNS "I'M FROM MISSOURI"

GRANADA — 'Pygmalion' starts 1:10 — Leslie Howard, Wendy Hiller, "PYGMALION" plus Loretta Young, "Wife, Husband & Friend" & Donald Duck

RIVIERA — Op. 1:30—Joan Crawford, Jas. Stewart, Lew Ayres "ICE FOLLIES OF 1939" & Wally Beery, "SERGEANT MADDEN"—Also Donald Duck

CENTURY (Clark-Diversey), NORTOWN (West.-Devon), PANTHEON (Sher.-Wils.), NORSHORE (1st sh. 1:45) — Should young people marry and have babies? Carole Lombard, James Stewart "MADE for EACH OTHER" Plus Shirley Temple "LITTLE PRINCESS"

BELMONT — 3 Features—Carole Lombard 'MADE for EACH OTHER' — Temple, "Little Princess" & "Let Us Live"

LAKESIDE — Open 1:30—Bobby Breen, "Fisherman's Wharf" — Bruce Cabot, 'MYSTERY of WHITE ROOM'

COVENT — Open 1:30—Mickey Rooney "HUCKLEBERRY FINN" & "Saint Strikes Back" and 3 Stooges Riot

CINE' — 1:30—"Fisherman's Wharf," Bobby Breen & Dramatic Thunderbolt! "My Son Is a Criminal" & "Our Gang" riot

● SHERIDAN — 4036 Sheridan—James Cagney, "OKLAHOMA KID" & Carole Lombard, J. Stewart, 'MADE FOR EACH OTHER'

● VOGUE (3812 Bdy.), ● DEVON (6225 Bdy.), ● BUCK'M (3319 N. Clark) — Priscilla Lane "YES, MY DARLING DAUGHTER" — W. C. Fields-McCarthy "YOU CAN'T CHEAT AN HONEST MAN"

● MODE (3912 Sher.), BIOGRAPH (2433 Linc.), ● DAVIS (4614 Linc.) — Claire Trevor, John Wayne—A. Devine "STAGECOACH" — Fred MacMurray, Madeleine Carroll "CAFE SOCIETY"

● 400 — 6746 Sher.-Lamour, 'ST. LOUIS BLUES' — E. Powell, Robt. Young, "HONOLULU"

● N. CENTER — 4031 Lincoln—'North of Yukon' — "Yes, My Darling Daughter" — W. C. Fields, "You Can't Cheat an Honest Man"

● ARGMORE — 1040 Argyle—Robert Taylor "STAND UP AND FIGHT" — Eleanor Powell, Robert Young, "HONOLULU"

● VIC — Sheffield-Bel.-'FISHERMAN'S WHARF' and Don Ameche, "3 MUSKETEERS"

LAKE SHORE — 3175 Broadway—Open 6 — "The Lady and the Mob" — Nelson Eddy, L. Barrymore, "Let Freedom Ring"

SOUTH

PICCADILLY — 51st AND BLACKSTONE — Carole Lombard—Jimmy Stewart "MADE FOR EACH OTHER" — Shirley Temple—Richard Greene "LITTLE PRINCESS"

HARPER — 53d-Harper. C. Trevor, 'STAGECOACH' "THREE MUSKETEERS"

HYDE PK — 53d-Lake Park—"MY SON IS A CRIMINAL" & "CAFE SOCIETY"

KENWOOD — 47th-Kimb.—D. Lamour, 'St. Louis Blues,' Eleanor Powell, 'Honolulu'

Shakespeare — 43d-Ellis—'Persons in Hiding' "Let Freedom Ring"—Dishes

MARQUETTE (63rd & Kedzie), MATINEE DAILY, HIGHWAY (63rd & Western) — Claire Trevor, John Wayne, Andy Devine in "STAGECOACH" — Plus — Fred MacMurray, Madeleine Carroll in "CAFE SOCIETY"

KIMBARK — 6240 Kimbark—Mat. 15c to 6:30 — "Wanted By Scotland Yard" — Hugh Herbert, "FAMILY NEXT DOOR"

MICHIGAN — 110 E. Garfield—"STAGECOACH" and "CAFE SOCIETY" — Extra! JOE LOUIS-ROPER FIGHT FILM!

RAMOVA — 35th-Halsted. Mickey Rooney "HUCKLEBERRY FINN" — W. C. Fields, 'You Can't Cheat an Honest Man'

MOTION PICTURES SOUTH

MODERNLY AIR-CONDITIONED WARNER BROS. THEATERS — For Picture Times Phone Triangle 1500

AVALON — 79th at Stony • Free Parking — 30c Until 6:30 — Errol Flynn (In Technicolor) "DODGE CITY" — Loretta Young "WIFE, HUSBAND and FRIEND"

CAPITOL — 79th at Halsted — 30c Until 6:30 — Irene Dunne, Charles Boyer "LOVE AFFAIR" — Leslie Howard in Bernard Shaw's "PYGMALION"

STRATFORD — 63rd-Halsted—Jas. Cagney "OKLAHOMA KID" and Claudette Colbert, "MIDNIGHT," Don Ameche

BEVERLY — 95th-Ashland—Free Parking — Bergen & Charlie McCarthy — W. C. Fields, 'You Can't Cheat an Honest Man'

JEFFERY (Free Parking, 71st-Jeffery), RHODES (Free Parking, 79th-Rhodes), OGDEN (63rd-Ashland) — Jeffrey Lynn, Priscilla Lane, Roland Young "YES, MY Darling DAUGHTER" — W. C. Fields, Charlie McCarthy, Edgar Bergen "YOU CAN'T CHEAT AN HONEST MAN"

GROVE (76th-Cottage), HIGHLAND (Free Parking, 79th-Ashland) — Mickey Rooney, Walter Connolly "HUCKLEBERRY FINN" — George Sanders "THE SAINT STRIKES BACK"

COSMO — F. MacMurray, "CAFE SOCIETY" "Adventures of JANE ARDEN"

SHORE (75th-Kingston), OAKLAND (3947 Drexel) — Claire Trevor, John Wayne "STAGECOACH" — Fred MacMurray, Madeleine Carroll "CAFE SOCIETY"

FROLIC (55th-Drexel), LEXINGTON (1162 E. 63rd) — Claire Trevor, John Wayne "STAGECOACH" — Don Ameche, Ritz Bros. "3 MUSKETEERS"

HAMILTON — "LET FREEDOM RING" "12 CROWDED HOURS"

Balaban & Katz Year 'Round Air-Conditioned Theaters

TIVOLI — COTTAGE GROVE — Open 1:30—Joan Crawford, James Stewart, Lew Ayres, Lewis Stone "ICE FOLLIES OF 1939" & Bob Burns "I'M FROM MISSOURI"

SOUTHTOWN — FREE PARKING [illegible] HALSTED — Open 1:30—Baxter and Young "WIFE, HUSBAND & FRIEND" — Rob't Montgomery, Rosalind Russell "FAST AND LOOSE"

TOWER — "LITTLE PRINCESS" Plus "MADE FOR EACH OTHER"

MARYLAND — Open 1:30—Sylvia Sidney "THIRD of a NATION" Plus "YES, MY DARLING DAUGHTER"

COLONY — 59th and Kedzie—Open 1:30 — DINNERWARE TONIGHT — "A MAN TO REMEMBER" — The Greatest Film of All Time—We Recommend It Highly — It's Unusual — It Will Surpass Anything You Have Ever Seen! Plus Sylvia Sidney, "One Third of a Nation"

JACKSON PK. — 67th-Stony—Open 1:30 — Claire Trevor. John Wayne in "STAGECOACH" — Fred MacMurray in "CAFE SOCIETY"

COMMERCIAL — 9150 Commercial—Open 11:30 — Mickey Rooney, Walter Connolly, "HUCKLEBERRY FINN," and Priscilla Lane, Ian Hunter, "Yes, My Darling Daughter"

MIDWAY — "LET FREEDOM RING," Nelson Eddy, Virg. Bruce, '12 Crowded Hours' — Richard Dix; Laurel & Hardy, "WAY OUT WEST"

WOODLAWN — "MANPROOF," Myrna Loy, F. Tone, "Smartest Girl in Town," A. Sothern, "Pride of the West," W. Boyd

RAY — 2633 E. 75th—Clark Gable, Norma Shearer, Edw. Arnold, 'IDIOT'S DELIGHT' — "BOY SLAVES" with Anne Shirley

• SUBURBAN •

NO MAN'S LAND

TEATRO — Open 6—25c to 6:30 — Rosemary Lane, JAMES CAGNEY "OKLAHOMA KID" — Jackie Cooper, Freddie Bartholomew "Spirit of Culver" — Also New March of Time—"Japan, Master of Orient"

WILMETTE

WILMETTE — Open 1:30—20c to 6:30 — Priscilla Lane, Jeffery Lynn "YES, MY DARLING DAUGHTER" — W. C. Fields—Edgar Bergen—Charlie McCarthy 'You Can't Cheat an Honest Man'

EVANSTON

STADIUM — 1700 Central St.—Open 1:30 — Boris Karloff, "Devil's Island" — DON AMECHE "THREE MUSKETEERS" — "Mystery of the White Room" BRUCE CABOT

B&K VARSITY — Op. 1:30—Last 3 Days! (Also Donald Duck) — LESLIE HOWARD "PYGMALION" & BOYER & DUNNE "LOVE AFFAIR"

B&K VALENCIA — Op. 1:30—Claire Trevor, "Stagecoach" & Madeleine Carroll, Fred MacMurray in "CAFE SOCIETY"

B&K CORONET — Open 5:45—Nelson Eddy, "LET FREEDOM RING" — "LADY & the MOB" & "Story of Alfred Nobel"

HIGHLAND PARK

ALCYON — MICKEY ROONEY, Walter Connolly, Lynn Carver, William Frawley "ADVENTURES OF HUCKLEBERRY FINN"

ELMWOOD PARK

ELM — 7540 Grand Ave.—Ritz Brother "3 MUSKETEERS" — BOBBY BREEN, "FISHERMAN'S WHARF"

MAYWOOD

LIDO — Matinee Daily — Free Parking — Carole Lombard, James Stewart "MADE FOR EACH OTHER" — James Cagney, Humphrey Bogart "OKLAHOMA KID"

FOREST PARK

FOREST — MADISON at DES PLAINES — Free Parking—Charlie McCarthy — W. C. Fields, "You Can't Cheat Honest Man" — MICKEY ROONEY, "HUCKLEBERRY FINN" — Petitpoint Dishes Free to Ladies

LIL — FREE SILVERWARE TO LADIES — Fay Bainter, "THE LADY AND THE MOB" — Also—"STREET OF MISSING MEN"

AUSTIN

PLAISANCE — Fay Bainter, Ida Lupino, "The LADY AND THE MOB" — Robt. Taylor, W. Beery, "STAND UP & FIGHT" — Next Sun.: "Stagecoach" & "Fisherman's Wharf"

PARK — 5960 Lake. — "GUNGA DIN" — Eleanor Powell, "HONOLULU"

SYMPHONY 15c to 6:30—Fred MacMurray "CAFE SOCIETY" and Claire Trevor in "STAGECOACH" John Wayne

AUSTIN — "CRUSADES" LORETTA YOUNG — Secret Lives Bared, "DARK RAPTURE"

VILLA PARK

VILLARD — FREE BOOKS TONIGHT — Richard Dix, '12 CROWDED HOURS' — Robert Taylor, Wal. Beery, "Stand Up and Fight" — Also, New March of Time—"Background for War"

LOMBARD

DU PAGE — "STAGECOACH" — John Wayne, Claire Trevor and Late March of Time

BERWYN

NEW RITZ — 6348 W. Roosevelt—15c to 6:30 P.M. — Luxury Towels—Claire Trevor, John Wayne, Geo. Bancroft "STAGECOACH" — Fred MacMurray, "CAFE SOCIETY"

BERWYN — Open 1:30—MICKEY ROONEY, in "HUCKLEBERRY FINN" — Plus "YOU CAN'T CHEAT AN HONEST MAN"

CICERO

VILLAS — 5603 W. Cermak Rd.—15c to 6:30 p.m. — Crystalware—Claire Trevor, John Wayne, Geo. Bancroft "STAGECOACH" — Fred MacMURRAY, "CAFE SOCIETY"

ELMHURST

YORK — OPEN 1:30—MICKEY ROONEY "HUCKLEBERRY FINN" — W. C. Fields, Edgar Bergen, Charlie McCarthy, "YOU CAN'T CHEAT AN HONEST MAN"

OAK PARK

LAMAR — Marion-Lake St. "L"—Shirley Temple 'LITTLE PRINCESS,' James Stewart, Carole Lombard, "MADE FOR EACH OTHER"

LAKE — Lake & Marion—PADEREWSKI "THE MOONLIGHT SONATA" — Jeanette MacDonald, A. Jones, "The Firefly"

SOUTHERN — 828 S. Oak Pk.—Robt. Taylor, "STAND UP AND FIGHT" and Nelson Eddy, V. Bruce, "LET FREEDOM RING"

LA GRANGE

LA GRANGE — Open 1:30—"YOU CAN'T CHEAT AN HONEST MAN" Plus "YES, MY DARLING DAUGHTER"

HINSDALE

HINSDALE 20c — Free Books Given Tonite! Extra! "March of Time" — "Blondie Meets the Boss" at 7:45-[illegible] P. M.

Music Festival on North Shore Opens Tonight

[Continued from page 15, column 2.]

and her little daughter, Joan Dunham, and subdebs Maxine Cooper and Hattie Ogden are some of the young women who will augment the ranks of professional models in showing the clothes. Movies and tea are included in the benefit.

Mrs. James G. McMillan is president of the guild. Mrs. John L. Kellogg is chairman of the benefit, assisted by Mrs. Leonard B. Ettelson.

Junior League Will Hold Art Show Today

To the Arts club between 4 and 7 o'clock this afternoon will go the members of the Chicago Junior league, their feminine guests and, what is different and unusual, their husbands and beaux as well. Men for the first time are being invited to see the members' annual exhibit of fine arts. They will be admitted free. The charge for members and their women guests will be $1, which includes tea.

Two new features of the exhibit this year are a miniature rooms class and a table setting class in which the decorations, china, linen, etc., that appear on the table are not to exceed a total cost of $3. Mrs. James Ward Thorne, Mrs. Ernest P. Waud, Miss Cornelia Conger and, for a man's viewpoint, Arthur Heun are to judge these classes.

Mrs. Charles B. Goodspeed, president of the Arts club and a league member, and Edmund Geisherd will judge the fine arts. Mrs. Charles Garfield King will judge the needlework items.

Mrs. William D. Cox and Mrs. George M. Silverthorne Jr., who are exhibiting needlework, will not feel badly if their work is not rewarded with a ribbon, however, for they just have returned from Sea Island, Ga., with shooting prizes. Mrs. Silverthrone, who won the champagne shoot at the Reynolds' estate near Sea Island, was runner-up in the national tournament ladies' A class. Mrs. Sox was the high gun in the ladies' B class.

Mrs. Cecil Crouse, Mrs. Charles Elmes, Miss Geraldine Foster, who is an excellent amateur photographer, and Miss Marjorie Kimball are among the twenty showing miniature rooms. Mrs. Francis R. Stanton again will be represented by an oil. Her sister-in-law, Mrs. Edgar Stanton Jr., is among those setting tables.

Mrs. Marshall G. Sampsell is fine arts chairman.

Party Today for Board of Three Arts Club.

Miss Harriet Stuart is entertaining at luncheon at the Saddle and Cycle club today for the board members of the Three Arts club. Miss Gwethalyn Jones, who has been president of the board, is being succeeded by Mrs. L. Parsons Warren. Some of the board members are Mrs. Americus F. Callahan, Mrs. Robert H. McCormick III., Mrs. Clay Judson, Miss Elaine Blackman, and Mrs. Charles H. Swift.

Mr. and Mrs. Clarence C. Prentice are expected in Lake Forest this afternoon after a two weeks' wedding trip by motor. Mr. Prentice and the former Mrs. Leslie Wheeler were married in Providence, R. I. They will make their home in her Lake Forest house.

Centers Plan Benefits for Infant Welfare.

The Jack and Jill shop in Kenilworth, which is run by the Kenilworth Center of the Infant Welfare society, will have a layette display at a luncheon, fashion show and bridge party the Barrington Center is giving on Friday at the Barrington Hills Country club.

The following Friday [May 26] some sons and daughters of members of the Kenilworth center will model children's clothes at a fashion show and tea for which Mrs. Donald LaChance will open her home.

The Barrington party always is a gay and successful one. Its committee last year hit upon a table prize that is outstanding in its appeal: fresh eggs. So this week Barrington housewives are saving the best of their eggs for the benefit, and a dozen will go to the winner at every table of bridge.

Luncheon will be served at 1 o'clock. Mrs. Malcolm McAdoo is in charge of the style show to be held during luncheon. Mrs. Lloyd Hixon and Mrs. William Schulze of Barrington are taking reservations for tables.

The Kenilworth center is sponsoring a spring fiesta on Friday night at the Villa Moderne. The new members are in charge of the party.

A small house on the Lake Forest property of Mrs. George P. Fisher has been leased for two years by Mrs. C. Morse Ely. Mrs. Ely's grandson, Jay Morse Ely Jr., and his wife and baby will be in the house while Mrs. Ely is at her summer home in Charlevoix, Mich.

Numerology

By Evelyn Holmes

May 16, 1939.

This is not a day to start anything new. Read a good book or spend a contemplative hour analyzing yourself. Avoid gloomy thoughts, but don't try to be frivolous or expect a gay time.

Would you like to know what kind of a year this is for you? Send for your personal yearly, monthly, and daily guide.

Inclose 10 cents with this coupon to:

EVELYN HOLMES,
Box 382,
General Postoffice,
New York City.

[Please print]

NAME ....

ADDRESS ....

BIRTH DATE........................
[Month] [Day] [Year]

Decidedly Youthful Frock

FROCK IN JUNIOR SIZES.

This summer frock is decidedly youthful, and has enough of the "little girl" look to be high fashion. The costume consists of a jumper with princess lines and a blouse to be worn beneath it. This two piece affair lends itself well to fabric and color contrasts, particularly in cottons and linens.

The jumper skirt has broad shoulder straps that "stay put." The bodice of it is cut in a V to show the entire blouse front. The waistline is slimly fitted, and the skirt has a great deal of flare.

The blouse may be styled in a variety of ways. Illustrated are two. The casual collar is pretty with the short puffed sleeves. The high shirtwaist collar is in keeping with the full and long sleeves, in the Victorian spirit.

Style No. 2785 is designed for sizes 11, 13, 15, 17, and 19.

Address orders for Clotilde patterns to Chicago Tribune, P. O. Box 537, Grand Central Station, NEW YORK CITY, inclosing 10 cents in stamps or coin (coin preferred—wrap it carefully) for each pattern ordered. IMPORTANT! Be sure to state clearly the number of the pattern and the size desired, and write your name and address plainly.

According to CULBERTSON

[Copyright: 1939: By Ely Culbertson.]

"Dear Mr. Culbertson: I have seen nothing from you recently in regard to the fact that frequently the dub will win with certain hands whereas the expert would lose. The following hand in a team of four match, I believe, exemplifies this:

"East, dealer.

"Both sides vulnerable.

NORTH
♠ J 9 7 5
♥ K 9 6
♦ Q J 7 6 2
♣ J

WEST
♠ 6 4
♥ Q 5 3
♦ 10 9 8 3
♣ 9 4 3 2

EAST
♠ A K 8 2
♥ 4 2
♦ A 5
♣ K Q 10 8 6

SOUTH
♠ Q 10 3
♥ A J 10 8 7
♦ K 4
♣ A 7 5

"I do not defend the bidding, but after East had bid first clubs and then spades, I, South, found myself saddled with a contract of four hearts, doubled. The opening lead was the spade six and I saw at once that I was due to go down one, if not two tricks. East played the king and I dropped the ten. I was sure that, if I played the queen, East would take me for a liar and continue the suit. The ten looked logical to East and he now placed me with the singleton queen. Deciding that his hope lay in clubs, East led a trump, South played low, and West erred in going up with the queen. North took the trick, the club was led, taken by South, and a club was ruffed by North. The problem now was to get back to the South hand for another club ruff. I knew that if I led a low diamond, East would go up with the ace which I had placed in his hand, so I led the queen and, when East played low, covered with the king. The last club was ruffed by North and a low spade led, on which East played the ace and South the queen. East now stopped to ponder the situation, and eventually decided that the South hand originally had held five or six hearts, not more than two diamonds and, possibly, four clubs. If South still held a club, West could discard a spade on a club lead and possibly get in a trump on the spade continuation. The club was led, South trumped, took out the trumps, and led the spade three to North's good jack and nine for an overtrick on a hand that dub players would have set at least one and possibly two tricks.

"I maintain that East's reasoning was good all the way, but in this case it was a little too good. Had I been playing against an ordinary player, I would have known that nothing I could do would save the situation. What do you think?—H. W., North Carolina."

While admitting that East was in somewhat of a spot, and that the defense of this contract was far from easy, I must point out that close observation of declarer's play, and shrewd inferences therefrom, would have thrown considerable light on the problem. I concede that when West opened the spade six and South [properly] dropped the ten spot under East's king, that East could not tell whether West or South had started with three spades. Hence, I have no fault to find with East's shift to a trump. But, from the description of the play, it is obvious that declarer played the seven of trumps on this trick and that West's queen forced dummy's king.

I now call attention to the fact that East could be reasonably sure that declarer had left in his hand the A-J-10-8 of trumps, since otherwise there could not have been any conceivable reason for playing the seven. That being so, the nine of trumps in the dummy would be an entry. If declarer had started with only two spades and the four clubs which East suspected he might hold, his correct line of play would have been to establish dummy's diamond suit for discards, rather than attempt the impossible cross ruffing of the hand. When East was on lead with the diamond ace, and had to make the crucial return, he already had discovered that South had held the diamond king, which fact in itself should have convinced East that declarer would have gone out for the other line of play, the establishment of diamonds, if his holding had been five hearts, two spades, four clubs, and two diamonds.

Thus, sound reasoning on East's part should have led him unerringly to the conclusion that declarer still had the three of spades in his hand and that a spade lead, with a consequent ruff by West, would be the winning defense.

Tomorrow's Hand

South, dealer.
Match point duplicate.
East-West vulnerable.

NORTH
♠ Q 9 5 2
♥ J 10 8 5 3
♦ 10
♣ J 10 6

WEST
♠ A K 10 7 6 3
♥ A 6
♦ 5 4
♣ 8 7 3

EAST
♠ J 8 4
♥ K 9 7 4 2
♦ 6
♣ A Q 9 2

SOUTH
♠ None
♥ Q
♦ A K Q J 9 8 7 3 2
♣ K 5 4

Mr. Culbertson will discuss this hand in tomorrow's column.

WEDDING

Dr. and Mrs. Frank S. Tufts of 5631 Dorchester avenue announce the marriage last Friday of their daughter, Marion, to Earl Howell Reed. The wedding was witnessed by the bride's parents and Miss Joanne Reed and her grandmother, Mrs. Edwin L. Lobdell. Mr. Reed's eldest daughter, Dorothy, was unable to leave her studies at Connecticut college for the wedding.

Mrs. Reed is a sculptress who traveled in Europe in 1934 and 1935 as winner of the Art institute's traveling scholarship competition. A graduate of the Art institute and the University of Wisconsin, she taught at the institute and the Saugatuck Summer School of Painting. Mr. Reed, a Chicago architect, was director of the historic buildings survey which recorded the pioneer architecture of northern Illinois.

TODAY'S RADIO BROADCASTS

Today's Features

ON W-G-N.

[Central Daylight Saving Time.]

The Northerners song concert on W-G-N from 9:30 to 10 this evening will be dedicated in part to Richard Wagner's 125th birthday. Presenting music from "Lohengrin," the program will be given before 600 guests in W-G-N's main audience studio. Harry S. Walsh will direct.

Bernice Rickman, soprano soloist, will sing "Summertime," from George Gershwin's "Porgy and Bess." The octet will do "May Now Thy Spirit," "The Masquerade Is Over," with interpolations of "Laugh Clown, Laugh" and "Vesti la Giubba," and "The Night Is Young."

A quarter hour of features in the day's news will be offered by Capt. Herne at 6:15 p. m. At 8:15 Clifton Utley, director of the Chicago Council on Foreign Relations, is scheduled for his weekly review of the European situation.

Lightning Jim, W-G-N's western adventure show starring Francis X. Bushman, will be heard at 7:30 p. m. The reading of Tomorrow's Tribune will be offered at 8:30 p. m. and will be followed at 8:37 by the Highlights of Sports.

Other features:
8:15 a. m.—Jean Abbey—Shopping Hints.
10—Keep Fit to Music with Wallace.
10:45—Painted Dreams.
2:55 p. m.—Baseball—Chicago Cubs vs. Brooklyn Dodgers.
6:30—Bob Elson's Sports Review.
7:15—Say It with Music.

ON OTHER STATIONS.

6:45—WLS—Talk on how to prevent radio interference.
7—WBBM—Big Town, with Edward Robinson.
7—WMAQ—Johnny Green's music and Jack Johnstone's drama.
7:30—WBBM—Tuesday party with Dick Powell; Jack Benny, guest.
7:30 — WLS — Information Please with Clifton Fadiman and others.
7:30—WMAQ—For Men Only, with George Jessel, Lou Gehrig, Dr. William Lyon Phelps, and the Merry Macs.
8—WBBM—We the People.
8—WMAQ—Battle of the Sexes.
8:30—WMAQ—Fibber McGee and Molly.
8:30—WBBM — Benny Goodman's music.
8:30 — WENR — Doc Rockwell's Brain Trust.
9—WBBM—Time to Shine—Hal Kemp and the Smoothies.
9—WMAQ—Bob Hope's show.
9:30—WMAQ—Uncle Walter's Doghouse.
9:30—WENR—The Inside Story.

[CENTRAL DAYLIGHT SAVING TIME.]
ON SHORT WAVES.
BERLIN—5:30 p. m.—Contemporary German novels [English]. DJD, 11.77 meg., 25.4 m.
LONDON—6:25 p. m.—Scenes from the tragedies of William Shakespeare, "Hamlet." GSE, 11.86 meg., 25.2 m.; GSD, 11.75 meg., 25.5 m.; GSB, 9.51 meg., 31.5 m.
BOSTON—6:30 p. m.—Round Table on American Public Policy. WIXAL, 6.04 meg., 49.6 m.
ROME—7:30 p. m.—Tuesday Symphonies. 2RO, 11.81 meg., 25.4 m.; IRF, 9.83 meg., 30.5 m.
BERLIN—9:15 p. m.—Operetta concert. DJD, 11.77 meg., 25.4 m.
LONDON—9:25 p. m.—"Just Off Piccadilly," play by James Parish. GSD, 11.75 meg., 25.5 m.; GSC, 9.58 meg., 31.3 m.; GSB, 9.51 meg., 31.5 m.
PARIS—11:25 p. m.—Talk on French events: Life in Paris [In English]. TPB7, 11.88 meg., 25.2 m.; TPA4, 11.71 meg., 25.6 m.

CHICAGO FREQUENCIES.

W-G-N—720	WCBD—1080
WIND—560	WMBI—1080
WMAQ—670	WJJD—1130
WBBM—770	WWAE—1200
WLS—870	WSBC—1210
WENR—870	WGES—1360
WAAF—920	WHFC—1420
WCFL—970	WHIP—1480

[*Indicates MBS program.]

6:45 A. M.
W-G-N—Good Morning prog.
7:00 A. M.
WBBM—Household Reporter.
WMAQ—Suburban hour.
WAAF—Breakfast Express.
WCFL—Rise and Shine.
WMBI—Sunrise Service.
7:15 A. M.
WLS—Top o' the Morning.
WBBM—Piano Parade.
7:30 A. M.
WBBM—Musical Clock.
7:35 A. M.
W-G-N—Everyday Words.
7:40 A. M.
W-G-N—Good Morning prog.
8:00 A. M.
W-G-N—Your Morning News.
WMAQ—Your Neighbor.
WCFL—Breakfast club.
WLS—Morning Devotions.
WIND—Abundant Life.
8:15 A. M.
W-G-N—Jean Abbey, shopping hints.
WJJD—Victor Lindlahr.
WIND—Passing Show.
8:30 A. M.
W-G-N—Good Morning prog.
WLS—Pet Pals club.
WBBM—The Girl Intern.
WMAQ—Coffee Time.
8:40 A. M.
W-G-N—Vass Family.
8:45 A. M.
W-G-N—What's News in the Stores Today.
WLS—Gospel Singer.
WMAQ—A Step Ahead.
WBBM—Linda's First Love.
WJJD—Ill. Medical society.
9:00 A. M.
*W-G-N—Melody Strings.
WIND—Headline Music.
WJJD—Bosworth Broadcast.
WMAQ—Central City.
WCFL—Story of the Month.
WLS—Prairie Ramblers.
WBBM—Kitty Kelly.
9:15 A. M.
WBBM—Myrt and Marge.
WMAQ—John's Other Wife.
WLS—Jane Arden.
WAAF—Canary Serenade.
9:30 A. M.
WCFL—Originalities.
WBBM—Hilltop House.
WMAQ—Just Plain Bill.
WLS—Ed McConnell.
WIND—Jimmy Dean.
9:45 A. M.
*W-G-N—John Metcalf's Choir Loft.
WBBM—Stepmother.
WLS—Houseboat Hannah.
WCFL—Bittersweet Melodies.
WMAQ—Woman in White.
10:00 A. M.
W-G-N—Keep Fit to Music.
WLS—Mary Marlin.
WCFL—Variety program.
WMAQ—David Harum.
WIND—Municipal court.
WBBM—Mary Lee Taylor.
10:15 A. M.
W-G-N—Bachelor's Children.
WBBM—Scattergood Baines.
WMAQ—Lorenzo Jones.
WLS—Vic and Sade.
10:30 A. M.
W-G-N—Jane Anderson, pianist.
WMAQ—Widder Brown.
WBBM—Big Sister.
WLS—Pepper Young.
WCFL—Radio Tattler.
WJJD—Women's Exchange.
10:45 A. M.
W-G-N—Painted Dreams.
WMAQ—Road of life.
WBBM—Aunt Jenny.
WJJD—Missing Persons.
11:00 A. M.
W-G-N—Manhattan Mother.
WBBM—Julia Blake.
WMAQ—Carters of Elm St.
WCFL—Peekers in Pantry.
WLS—Helen Joyce.
11:15 A. M.
W-G-N—Morning Melodies.
WJJD—Organ Tunes.
WMAQ—The O'Neills.
WBBM—Nancy James.
WIND—Organ Moods.
11:30 A. M.
W-G-N—Latest News.
WMAQ—Farm and Home.
WJJD—Safety court.
WBBM—Helen Trent.
WLS—Enjoying Life.
WMBI—Story Reading.
11:45 A. M.
*W-G-N—String orchestra.
WBBM—Our Gal Sunday.
WCFL—Willie Winn.
WAAF—Myrna Dee Sergent.
WLS—Mary Sothern.
NOON.
*W-G-N—The Happy Gang.
WAAF—Symphonic hour.
WHIP—Southtown church.
WLS—Melody Parade.
WBBM—Goldbergs.
12:15 P. M.
*W-G-N—Cummins' orch.
WBBM—Beautiful Life.
WMAQ—Phil Evans.
WCFL—Don Norman.
12:30 P. M.
W-G-N—Markets.
WBBM—Road of Life.
WJJD—Noonday service.
WLS—Food Marktts.
12:35 P. M.
W-G-N—Midday Service: Rev. Fr. Peter O'Brien, Dominican House of Studies, River Forest.
WMAQ—Words and Music.
12:45 P. M.
WMAQ—The Gilmans.
WBBM—This Day Is Ours.
WLS—Dinnerbell program.
1:00 P. M.
*W-G-N—Ginsburgh's Concert orchestra.
WIND—Italian hour.
WMAQ—Betty and Bob.
WBBM—Doc Barclay.
1:15 P. M.
W-G-N—Young Dr. Malone.
WMAQ—Arnold Grimm.
WBBM—Dr. Susan.
WLS—Tune Time.
1:30 P. M.
*W-G-N—Morton Franklin's Notes of Grace.
WBBM—Your Family.
WCFL—Happy Turner.
WLS—Live Stock market.
WMAQ—Valiant Lady.
WIND—Cordell Hull.
1:45 P. M.
*W-G-N—Montana Meechy, and orchestra.
WBBM—Kitty Kane.
WMAQ—Church Hymns.
WLS—Grain market.
WJJD—Board of Education
2:00 P. M.
*W-G-N—Sweetheart Songs.
WCFL—Musical Moods.
WBBM—Editor's Daughter.
WLS—School Time.
WHIP—Englewood hour.
2:15 P. M.
*W-G-N—Three-Quarter Time.
WLS—Homemakers' hour.
WMAQ—Ma Perkins.
WBBM—Missus to Market.
2:30 P. M.
W-G-N—June Baker, home management.
WMAQ—Mary Marlin.
WMAQ—Pepper Young.
WBBM—Flanagrams.
WIND—Song's Story.
WCFL—Opera Gems.
2:45 P. M.
W-G-N—Leadoff Man.
WMAQ—Guiding Light.
WCFL—Dugout Interview.
WBBM—Dugout Dope.
2:55 P. M.
W-G-N—Cubs vs. Brooklyn. Also WBBM, WCFL, WJJD.
3:00 P. M.
WENR—Club Matinée.
WMAQ—Backstage Wife.
WAAF—Down the Mississippi.
3:15 P. M.
WMAQ—Stella Dallas.
WIND—Music Clubs.
3:30 P. M.
WMAQ—Vic and Sade.
WAAF—Piano Novelties.
3:45 P. M.
WMAQ—Girl Alone.
WIND—Endless Music.
4:00 P. M.
WMAQ—Midstream.
WAAF—Salon Concert.
WENR—Home Forum.
4:15 P. M.
WMAQ—Concert Miniature.
WENR—Dance orchestra.
4:30 P. M.
WMAQ—Piano Duo.
WENR—Landt Trio.
4:45 P. M.
WMAQ—Ranch Boys Trio.
WBBM—Tenth inning.
5:00 P. M.
W-G-N—Swing It.
WMAQ—Eugene Conley.
WENR—Don Winslow.
WBBM—Chicago Hour.
WJJD—Baseball scoreboard.
WIND—Edith Hendricks.
5:15 P. M.
*W-G-N—The Airliners.
WBBM—Howie Wing.
WENR—Malcolm Clare.
WMAQ—Musical Momentum.
5:30 P. M.
WMAQ—Rundhia.
WBBM—Manhattan Mother.
WIND—Foundations of Democracy.
5:45 P. M.
W-G-N—Orphan Annie.
WBBM—Meet the Missus.
WENR—Box Score Extra.
WMAQ—Bonnie Stewart.
6:00 P. M.
W-G-N—Ginsburgh's Concert orchestra.
WENR—Easy Aces.
WBBM—Sports Review.
WIND—German Hour.
WMAQ—Bolognini's orch.
6:15 P. M.
*W-G-N—Capt. Herne.
WBBM—Hickman Serenades.
WENR—Mr. Keen.
WMAQ—Vocal Varieties.
6:30 P. M.
W-G-N—Bob Elson's Sports Review.
WAAF—Mythical Ballroom.
WLS—Eventide Songs.
WBBM—Actors' Guild.
6:45 P. M.
*W-G-N—Inside of Sports.
WCFL—Hal Totten.
WHFC—Irish program.
WMAQ—Howard Vincent O'Brien.
7:00 P. M.
W-G-N—Heidelberg orch.
WBBM—"Big Town."
WIND—Sox vs. Boston.
WMAQ—Johnny Presents.
7:15 P. M.
W-G-N—Say It with Music.
WLS—Sports Review.
7:30 P. M.
W-G-N—Lightning Jim.
WMAQ—For Men Only.
WBBM—Dick Powell.
WLS—Information, Please.
WJJD—Suppertime Frolic.
8:00 P. M.
*W-G-N—Russian Concert orchestra.
WENR—Mary and Bob.
WMAQ—Battle of Sexes.
WLS—Now and Then.
WBBM—We the People.
8:15 P. M.
*W-G-N—Clifton Utley.
8:30 P. M.
W-G-N—Tomorrow's Tribune.
WENR—Doc Rockwell.
WMAQ—Fibber McGee.
WBBM—B. Goodman's orch.
8:37 P. M.
W-G-N—Highlights of Sports.
8:45 P. M.
W-G-N—Tony Cabot's orch.
9:00 P. M.
*W-G-N—Benno Rabinoff, concert violinist.
WBBM—Time to Shine.
WCFL—If I Had the Chance.
WMAQ—Bob Hope show.
WENR—Building talk.
9:15 P. M.
WENR—Smoke Dreams.
WIND—The City.
9:30 P. M.
W-G-N—The Northerners.
WBBM—H. V. Kaltenborn.
WMAQ—Uncle Walter.
WENR—Inside Story.
WCFL—Danceland.
10:00 P. M.
W-G-N—Russian Concert orchestra.
WMAQ—District Attorney.
WBBM—Amos 'n' Andy.
10:15 P. M.
W-G-N—Tony Cabot's orch.
WENR—Herbeck's orch.
WBBM—Jimmy Fidler.
10:30 P. M.
*W-G-N—Dick Jurgen's orch.
WIND—Calloway's orch.
WMAQ—Morgan's orch.
WBBM—Man on the Street.
WCFL—Life program.
10:45 P. M.
WBBM—American Viewpoints.
11 P. M.
*W-G-N—Xavier Cougat's orchestra.
WMAQ—Krupa's orch.
WENR—Sweet and Swing.
WBBM—Ted Weems' orch.
11:30 P. M.
*W-G-N—Eddy Duchin's orch.
WENR—Artie Shaw's orch.
MIDNIGHT.
*W-G-N—Dick Jurgen's orch.
WIND—Nite Watch.
WMAQ—Anson Week's orch.
12:30 A. M.
*W-G-N—Lew Fidler's orch.
WENR—Krupa's orch.
WMAQ—Tomlin's orch.
1:00 A. M.
*W-G-N—J. Manzanares' orch.

Faure 'Requiem' Heard in City for First Time

BY CECIL SMITH.

Gabriel Fauré's "Requiem" received the second of two performances in Rockefeller Memorial chapel on the University of Chicago campus last night. The university choir and symphony orchestra were assisted by the Chicago Teachers college choir, of which David Nyvall is director; Agatha Lewis, soprano; Arlan Baillie, baritone, and Frederick Marriott, organist. Mack Evans, director of the university choir, conducted.

Although the work was written in 1887, it had never before been sung here in its entirety. In Mr. Evans' nobly conceived and finely executed performance the "Requiem" revealed itself as a truly great religious work—possibly the most important nineteenth century choral work still unknown to Chicago.

Without falling back upon the theatrical, operatic style of Verdi's "Requiem" or employing the richly textured and highly colored vocal counterpoint of Brahms' "A German Requiem," the Fauré mass is none the less a composition of poignant expressiveness and deep devotion. The mystical and other worldly qualities of the text are stressed, while the calamitousness of the "Dies Irae" and other ordinarily dramatic sections are touched upon only lightly.

It is necessary to look back to the sixteenth century to find a large religious work in which a sense of the calm withdrawal from this world to the next are treated with such lyric reticence. Here good taste and subtle craft are raised to the highest level of artistic achievement. As phrase after phrase pursues its seraphic course, moving through evanescent changes of harmony, one can but marvel at a creative mind at once so exquisite and so profound.

The choir sang with beautiful purity and plasticity, aided by the vaulted ceiling in achieving a tone color of appropriate impersonality. The intonation was perfect, enabling the twining melodic lines to evaporate mysteriously in the vague reaches of the great building.

The very echo that enhanced so greatly the singing tended to blur the clarity of the lower strings of the orchestra. For the most part, however, the orchestral and organ parts were excellently balanced and well played.

Miss Lewis brought exquisite artistry to her single solo, the rapt "Pie Jesu." Arlan Baillie understood his music well, but his voice sounded a bit dry and rough.

Jubilee Party Tomorrow for Protestant Child Haven

A silver anniversary luncheon and card party will be given by the Protestant Child Haven association at 12:30 o'clock tomorrow in the Hyde Park hotel, 1511 East Hyde Park boulevard. The board of directors has planned the party. Mrs. R. C. Planthaber is president of the board. The home is at 6323 Yale avenue.

Outdoor Art League.

The Chicago Outdoor Art league will hold its annual business meeting at 11 o'clock this morning at the Woman's University club. The meeting will be followed by a luncheon.

Transfer Pattern Assists Children at Bedtime Prayer

BY NANCY CABOT.

There can be no more attractive way for children to learn their prayers than in picture or story form. The cross-stitch picture of a child's bedtime prayer is one of the most effective wall motifs for a juvenile's room. Black and white is the color scheme for the cross-stitch, with the embroidery motifs in the corner of delicate pastels.

For the hot iron transfer pattern of the child's prayer, No. X-582, send 10 cents in stamps or coin to the Needlework Bureau, Chicago Tribune, 220 5th avenue, New York City.

CHICAGO'S PERMANENT WORLD'S FAIR OF FUN
RIVERVIEW
OPENS WEDNESDAY MAY 17

Brass Buttons Give Glitter to White Costume

BY RHEA SEEGER.

This rather startling enthusiasm for all white outfits and the equally definite popularity of white costume accessories so early in the season isn't the capricious fashion rage it sounds. For sleek, good looking all whites are the best summer loot that has been unpacked in many a season.

The tailored one piece dresses, for example. It took months before the designers thought of such a festive note as brass or gold metal buttons as an exhilarating decoration. Liberally used for pocket flaps and the streak of gold down the front of a coat dress, the brass buttons account for much of the excitement accorded to the first white arrivals.

Piqué sharkskin, coarse weaves of cotton resembling homespun make the winning models, while luxurious dull silk crêpe in less tailored styles promises good sales competition ahead. Most of the flared skirts and tailored top affairs achieve a dashing uniform freshness with an immaculately white spotlessness and the glitter of the brass buttons.

The dull silk crêpes are made into stunning afternoon dresses with plaited short skirts, sunray tuck skirts and blouses, intricate bodice drapings, and equally intricate short sleeves and the buttons go dress parade with filigree balls in silver or gold metal to match a decorative belt buckle in the same filigree pattern.

Even the newest dinner gowns are all white without a single note of color or to reduce their spanking white smartness. Piqué is, so far, 'way out in front of the parade. It makes particularly swanky twosomes of dress and jacket. Waffle weave, basket weave, and the trickier patterns as well as the old fashioned narrow and wide waled piqué are used for these crisp as a cracker dinner clothes. Gold and silver buttons, plain or decorative, do flashing accent duty on the dinner clothes as well as on the newest daytime costumes.

Don't Let SUPERFLUOUS HAIR Mar Your Beauty!
Abolish It Forever by ELECTROLYSIS
The Only Safe, Permanent Way. Specialists for 26 years in this work, we are endorsed by eminent physicians. 200 to 600 roots destroyed per hour. Leaves no scars on face, arms or body.
Permanent—Reasonable
ELLA LOUISE KELLER
ESTABLISHED 26 YEARS
CHICAGO NEW YORK MINNEAPOLIS
Suite 2405, 55 E. Washington St. Central 6468

Pancakes Are Popular Dish the World Over

BY MARY MEADE.

[Copyright: 1939: By The Chicago Tribune.]

Each country has its favorite pancakes. "Wheat cakes" and corn meal cakes, golden brown and stacked with butter and sirup, are America's choice. The French like their pancakes very, very thin, rolled and served with jelly or a fruity sauce. Swedish pancakes are eggy ones and often come with a jam spread. In Russia caviar and smoked fish accompany pancakes.

In some countries pancakes are liked as an appetizer, in some as main dish, and in others as the dessert course. Griddle cakes adapt themselves very well to any of these rôles.

Swedish Dessert Pancakes.
[Two dozen medium.]
2 cups sifted flour
½ teaspoon salt
1 tablespoon sugar
3 eggs
1 quart milk

Mix flour, salt, and sugar, and sift twice together. Beat eggs thoroughly and add milk. Combine with flour mixture, beating with a rotary beater until batter is smooth. Bake in hot frying pan which has been lightly greased, or in the special griddle which Swedish cooks use for these cakes. Spread cakes with jelly or thick jam, and then stack. Cut the stacks in wedge shaped pieces if cakes are large. Small cakes needn't be cut. Keep in a warm oven. Dust with confectioners' sugar just before serving.

French Jelly Pancakes.
[About one dozen.]
3 eggs, separated
1 teaspoon sugar
¼ teaspoon salt
1 cup milk
½ cup flour
1 tablespoon butter
Tart jelly

Beat egg yolks until thick and yellow. Add sugar, salt, and ½ cup milk. Sift flour into mixture. Add other ½ cup milk and the butter. Beat until smooth, then fold in the egg whites, beaten until stiff. Bake on a hot griddle. Spread each cake with tart jelly [cranberry, crabapple, currant, or quince] and roll while hot. Arrange rolled pancakes on a hot platter, side by side, close enough to keep them from unrolling. Sprinkle with confectioners' sugar and serve. Keep cakes in a warm oven until all are baked and rolled, ready to be served.

Blinis, very thin rolled pancakes, usually are made with a yeast batter. This quick batter is leavened by eggs.

Russian Blinis.
[One and a half dozen.]
1 cup sifted flour
2 tablespoons confectioners' sugar
½ teaspoon salt
2 eggs
1 cup milk
2 tablespoons melted butter
Caviar, smoked salmon, sour cream

Sift flour, sugar, and salt together. Beat the eggs thoroughly and add to milk. Add to flour mixture and beat until smooth with an egg beater. Add melted butter and mix well. Batter should be very thin. Drop by spoonsful on a hot griddle, and let spread out to four or five inches in diameter. When brown on one side turn to brown the other. Spread with caviar and roll, or stack with sliced smoked salmon between the cakes. Serve with sour cream.

These cakes are popular with Russians as an appetizer. They are usually laid out on a sideboard amid an array of other hot and cold foods. The service, called "zakouski," is similar to the Swedish smörgasbord. Blinis made in Russia nearly always contain buckwheat flour.

Daniel S. Robinson New President of Butler U.

Indianapolis, Ind., May 15.—(AP)—Butler university today chose Dr. Daniel Sommer Robinson, 50 years old, a 1910 graduate, as its president. He will succeed Dr. James W. Putnam, who announced his retirement several weeks ago. For the last ten years Dr. Robinson has headed the philosophy department of Indiana university.

Smedley Butler to Speak.

Maj. Gen. Smedley Butler, retired, of the marine corps will speak on "America—Mind Your Own Business" this noon at the Shrine lunch club in the College Inn of the Hotel Sherman.

AMUSEMENTS.

North Shore Musical Festival — Dyche Stadium EVANSTON
TONIGHT—8:15 P. M.
St. Matthew's Passion—Bach
Thurs., May 18—8:15 P. M.
New Life—Wolf-Ferrari
GREAT CHORUS, CHICAGO SYMPHONY ORCHESTRA—METROPOLITAN STARS
Tickets, $1.25 to $2.50
Call Sup. 4500, Univ. 1900
Tickets for sale at Northwestern University, Orchestra Hall, Lyon & Healy, Auditorium Hotel, and Dyche Stadium Box Office

FIRST MATINEE TODAY
GUY ROBERTSON
in "PETTICOAT FEVER"
with Esther Ralston—Donald Brian
EVENINGS: $1.50-$1.00-75c-50c
Matinees Tues., Thurs., Sat. Best Seats, $1.00. Box Office Open 9:30-9:30.
CIVIC THEATRE — Wacker at Washington — DEArborn 7474 — Air-Cooled!

SELWYN —NIGHTS at 8:30— MATINEE TOMORROW
SEATS NOW SELLING TO JUNE 10
In Person
John BARRYMORE
in "MY DEAR CHILDREN"
A NEW FARCE COMEDY with Doris Dudley—Tala Birell—Philip Reed
This Theater Is Comfortably Air-Cooled

GRAND OPERA HOUSE — Last 5 Days
POP MAT. TOMORROW—Best Seat $2
Walter HUSTON
In the Season's Finest Musical
"KNICKERBOCKER HOLIDAY"
By Maxwell Anderson and Kurt Weill

HARRIS — Last 7 Times
JOHN GOLDEN presents
GERTRUDE LAWRENCE
in Samson Raphaelson's New Comedy
"SKYLARK"
MATINEE TOMORROW

Wednesday's Menu

BREAKFAST.
Rhubarb
Cornmeal Waffles with Jelly
Milk or Coffee

LUNCH.
Scrambled Corn, Eggs and Bacon
Avocado and Lettuce Salad
Molded Vanilla Cornstarch Pudding
Caramel Sirup
Milk or Tea

DINNER.
Broiled Ham Slice with Mustard Sauce
Creamed New Potatoes
Buttered Asparagus
Tomato and Cucumber Salad
French Pancakes with Crushed Strawberries
Coffee

"Restfulness" Best Describes This Actress

BY ANTOINETTE DONNELLY.

[Copyright: 1939: By News Syndicate Co., Inc.]

After a chat with the well known actress, Miss Judith Anderson, we went on to a cocktail party. Disclosing the recent contact to this cocktail group of smart women, we used the word "restfulness" as descriptive of the actress, immediately precipitating a discussion on this quality or its lack in women.

We were amused to note the way acquaintances and friends were gone over in search of one who would qualify as a truly restful sort of woman. Amused, especially, when one woman's name was announced, but voted down quickly by the others because, 'twas said, she is a "girdle hitcher." Every time she rises from her chair, she tugs at her girdle. So she was out.

Of another under advisement for a moment for "restful" honors it was said she talks too much. A third was given to becoming hysterical when she laughed, otherwise a calm enough person. And so on.

"But," argued one, "isn't it vitality, gayety, aliveness that's being preached all over the place today? How do the two mix?"

The two do mix. Vitality, gayety and aliveness do not have to be dead in order that this restfulness of which we speak be expressed. We think it is a thing of mannerisms controlled, coördinated physical expression rather than a mental thing that contributes restfulness. It is the complete absence of what we've come to identify as nervous habits—shifting, tapping, bead fumbling, frowning, jerking and so on.

It is the outstanding quality you observe in Miss Anderson, anyway, and she is an actress who has to rely on movement and gesture to portray her rôles. She sits so beautifully quiet. She moves her hands, true, but you have a feeling of an enormous ease, poise, control behind each gesture. And that, as one at the cocktail party said, is a quality in women dear to the hearts of men.

FREE TICKETS
Coast-to-Coast Radio Broadcasts
MAIL REQUESTS TO National Broadcasting Co., Chicago
AVALON TIME Starring RED SKELTON Saturday Night..7:30 and 11:00
PLANTATION PARTY Friday Night....8:00
UNCLE WALTER'S DOG HOUSE Tuesday Night....9:30
These broadcasts now in Chicago. Formerly originated in Cincinnati. Approximately 500 seats available for each show. Mail requests to National Broadcasting Co., Chicago.

"Creaky Joints Make Me Feel So Helpless"
Don't ignore this symptom. It may signal Arthritis creeping slowly into your very bones. Physicians recommend the natural alkaline water that tends to neutralize pain-causing toxins. Let us send you a case. Phone MONroe 5460.
MOUNTAIN VALLEY From HOT SPRINGS, ARK. MINERAL WATER
739 W. Jackson Blvd.

JACK BENNY
(through the courtesy of Jell-O)
GUEST STAR TONIGHT OF DICK POWELL ON LIFEBUOY "TUESDAY NIGHT PARTY"
with Martha Raye, Parkyakarkus and Lud Gluskin's Orchestra
WBBM-7:30 P. M.

BUDGET-PRICED NOTIONS AND TOILETRIES SAY "STOCK UP!"

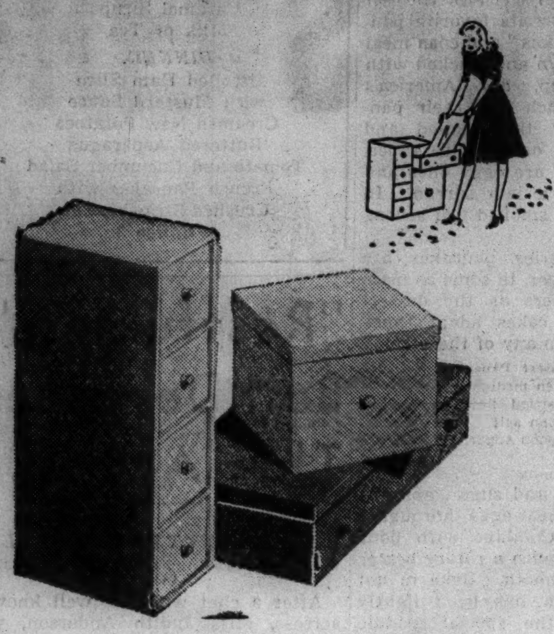

WASHABLE CLOSET BOXES KEEP CLOTHES IN FILE BOX ORDER

Special 88c each

If you like your clothes in A B C order, you'll give these matched closet boxes the "royal welcome." Carson's have an exciting collection . . . lingerie boxes, hat boxes, four-pair shoe boxes, and blanket boxes in gay boudoir colors: blue, green, peach, wine, and brown. Each box is strong and durable. Very specially priced, 88c ea.

Art Needlework Section, Second Floor.

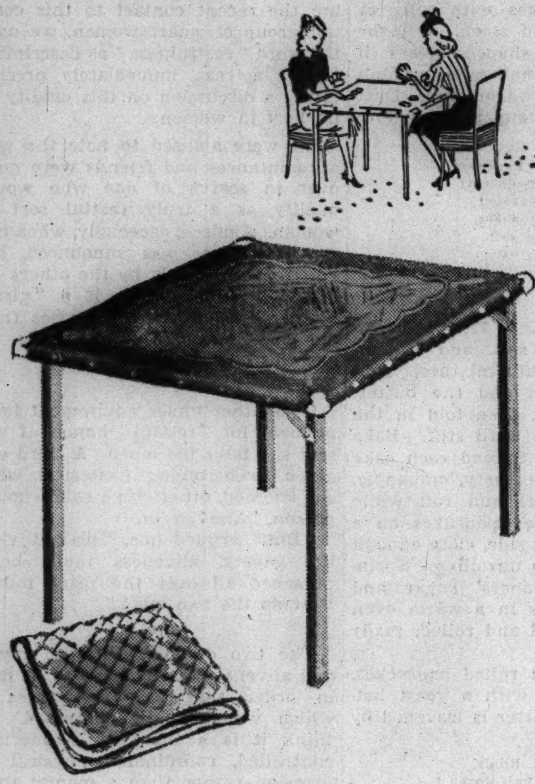

A GRAND SLAM VALUE—WASHABLE, FOLDING BRIDGE TABLES

Special 1.88

Whether you're an ace at contract or auction, you'll appreciate the prize-winning qualities of these attractive full size card tables! They're made with washable simulated leather tops (some with wood grain effects). Colors in the group: Green, maroon, ivory, black, tan.

Card Table Covers in quilted rayon. Wine, blue, green, gold, rust, brown. Each, 88c

Stationery Section, First Floor.

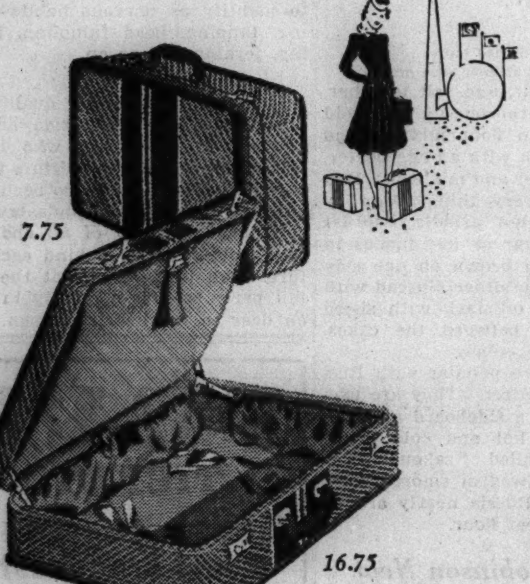

WORLD'S FAIR CANVAS LUGGAGE NEW AS "WORLD OF TOMORROW"

Special 7.75 to 24.75

Interwoven striped canvas luggage . . . it's "first class" whether you're traveling east to marvel at the Perisphere or west to visit Treasure Island. You'll find every size from a 15-inch overnight case to a 29-inch wardrobe case in Carson's exclusive collection. Gray with black rawhide binding, tan with antique rawhide binding. Every piece specially priced according to size, 7.75 to 24.75.

Luggage, First Floor.

SALE FAMOUS CARSONIA COFFEE VACUUM PACKED FOR FRESHNESS

Special 4 1 lb. cans 1.00

Carsonia Coffee . . . an enticing "perk-you-up" from breakfast at 8 to a snack at midnight. It's made from a choice blend of fine coffees with an aroma as inviting as freshly baked bread . . . with the color of amber and a flavor that makes every meal an event.

Special Tomato Juice.......Dozen 12 oz. tins, 1.00
Special Grapefruit Juice (unsweetened)
..........................Dozen 12 oz. tins, 1.00

Food Shop, Second Floor.

BRIDES, TAKE NOTE: SALE OF TARNISH PREVENTIVE SILVER CHESTS

3.50 each

Thanks to these inventive modern times today's hostess need not spend weary hours cleaning and polishing her silver before she gives a party. This scientifically treated tarnish preventive chest holds 132 pieces of flat silver and keeps them shining bright. It is also a convenient storage chest if you lack buffet or drawer space. Walnut finish, lined with lustrous white and soft blue—and a very special value at this price.

Silverware, First Floor, South, State.

Toiletries Specials

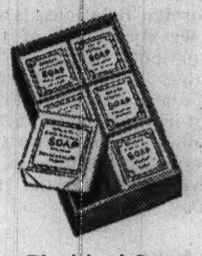

Physicians' Soap, box, 89c

C. P. S. Cold Cr., 79c

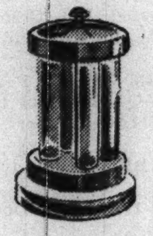

Quadrille Perfume, ...59c

SOAPS

C. P. S. Olive Oil Soap—about 4 lbs. 95c
C. P. S. Olive Oil Castile Soap—1 doz. bars....................95c
C. P. S. French Tablets......hand soap............3 bars to box, 35c
C. P. S. French Soap...6 bars, 79c
Shower Balls 39c
Physicians' and Surgeons' Soap—1 doz. 89c
Auditorium Bath. Three Cannon wash cloths with each dozen...79c

CREAMS

Carson's Double Whipped Cleansing Cream......about 1-lb. jar, 59c
Carson's All Purpose Cleansing Cream.........about 1-lb. jar, 59c
C.P.S. Cold Cream and Liquefying, in colored jars....1-lb. jar, 79c

DEODORANTS

Fresh—jars or tubes..........45c
Everdry Cream................45c
Arrid 39c
Odorono Cream Deodorant...31c

DENTAL PREPARATIONS

Pepsodent Tooth Paste........33c
Pepsodent Tooth Powder......39c
Squibb Tooth Paste...........33c
Teel Dentifrice Tooth Powder..39c
Pebeco Tooth Paste and Powder Combination 39c
Tooth Brushes 19c

TISSUES

Special—500 sheet boxes...box, 19c
Kleenex Tissues.......8 boxes, 98c
Petal Tissues.........8 boxes, 98c
Golden Fleece Toilet Tissues, dz., $1

ANTISEPTICS

C. P. S. Antiseptic Solution and Mouth Wash..........32 oz., 47c
Z. C. A. Mouth Wash..32 oz., 47c
Mercurochrome and tincture of iodine with applicator top, each, 12c
Listerine ....14 oz., 59c
Lavoris................16 oz., 79c

MISCELLANEOUS

Rubber Gloves...........pair, 21c
Guest Powder Puffs..........39c
Quadrille Perfume....4 scents, 59c
Whisk Brooms 39c

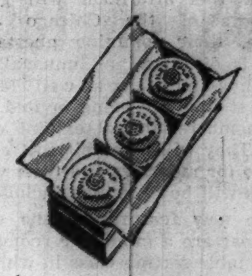

C. P. S. French Tablets, box, 35c

Z.C.A. Mouth Wash, ...47c

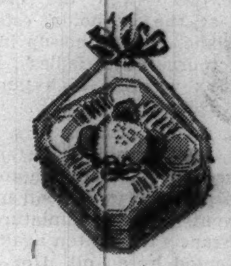

Guest Powder Puffs, ...39c

Economy Notions

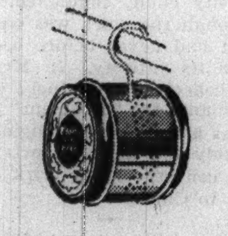

Enoz para pack, complete ...69c
Refills 45c

Leather key cases, special,
20c, 35c and 50c

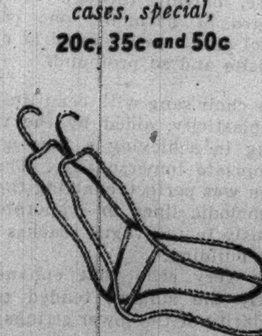

Wire Driers for hosiery. Stainless steel, pr., 1.00

FOR SEWING

Automatic skirt markers, chalk included 85c
Cotton dress shields......18c pair, 3 pair for...................50c
Silk dress shields, pr., 27c; 3 for 80c
Silk dress shields, colors. pair, 28c
Kleinert's or Carsonia Brasseriettes fitted with dress shields.......85c
Wilsnaps or Justrite dress snaps—.....................card, 7c
Seam binding, 7-yd. bolt, 18c; 2 for 35c
Velvet grip sew-on garters, pair, 16c
Warren's blanket binding, 5-yard bolts, sateen, 32c; Satin.......78c
Corticelli sewing silk, 100 yd. spools, 1.35 doz.; 2 spools for.........25c

FOR THE HOME

Justrite Hair Nets, single or double mesh, doz., 78c; 2 dozen for ..1.45
Imported keep wave caps, 18c: two for 35c
Rubber shower caps, 18c: 2 for 35c
Electric flatiron for traveling .. 1.78
Ironing board pad and cover . 42c
Ironing board cover, elastic fastenings 22c
Dish cloths, package of 6 for 26c; 2 packages for...............45c
Turknit wash cloths, package 6, 42c
Capico cleaner, pint, 48c; quart, 90c; ½ gal. 1.60
Capico white shoe cleaner, bottle, 18c

FOR THE CLOSET

Oiled silk double hanger garment bags, cannot tip. Holds 8 garments, 66" length, 3.95; 60" length .. 3.50
Chintz 8-hanger garment bag, snap fastener, 88c; zip fastener 1.78
Shoe pockets to match.........42c
Velveteen covered hangers, bundle of 6 for 35c; 3 bundles for ... 1.00
Cedarized paper garment bags, 3 for 65c
Laundry bags, large size 55c
Setwell skirt and trouser hangers, each....27c, four for.......1.00
Pliofilm 8-hanger garment bag 1.65
Oiled silk 8-hanger garment bag, zip fastener, 66", 2.88; 60"....... 2.68
Oiled silk men's single garment bag 85c
Fabricoid washable 8-hanger garment bag, zip fastener.........2.68

SANITARY GOODS

ComfoSan, 48 to box, 2 boxes 1.00
ComfoSan, 72 to box, 85c; 2 boxes, ...1.60
Petal tissues, 200 sheets, 8 boxes, 85c
Hickory or Kleinert's seamless apron, each 85c
Beltx sanitary belt............38c
Kleinert's Nuvo belt..........38c
Velvet grip tummy guard, two-way stretch girdles 95c

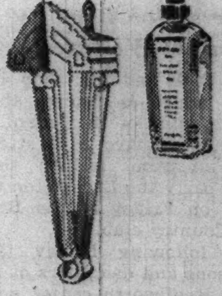

Closet deodorizer in 4 scents. Set, 59c
Refills ...39c

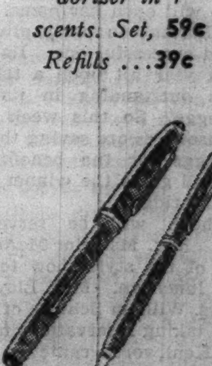

Fountain pen and pencil set, special 68c

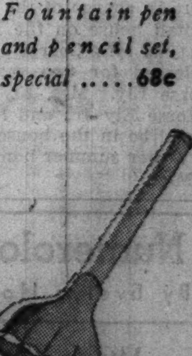

Milady's Maid hand washer, 50c

Modess sanitary napkins, 68 to a box 1.00

Kotex sanitary napkins, 66 to a box.......1.00

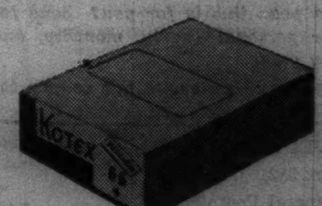

Notions, First Floor. Toiletries, First Floor.

CARSON PIRIE SCOTT & CO

MAIL AND PHONE ORDERS CALL STATE 2000

TENNIS CHAMPION ALICE MARBLE Will Be Commentator at a Showing of Her Sports Fashions at 3:00 P. M. Wednesday, May 17. Eleanor Tennant, Teacher and Sponsor of Miss Marble and Well-Known Sports Authority, Will Discuss Tennis and Answer Questions on the Game. Sports Shop, Fourth Floor.

MAIL AND PHONE ORDERS. CALL STATE 2000

Chicago Daily Tribune
THE WORLD'S GREATEST NEWSPAPER
TUESDAY, MAY 16, 1939.

Now Call
SUPERIOR 0260
That is the new number of the Tribune's Sports Bulletin Service. Call it for faster action on your requests for sports returns.

FRENCH HOLDS PIRATES TO 6 HITS; CUBS WIN

SOX OPEN FIRST EASTERN TRIP IN BOSTON TODAY

Rigney to Pitch; Eye First Place.

BY IRVING VAUGHAN.
[Chicago Tribune Press Service.]

Boston, Mass., May 15.—The American league's 1939 surprise team—the White Sox—rolled into town this evening fully prepared to show the east just how they have managed to promote themselves into the first division. But they are not satisfied with what they've done to date. Actually they are figuring the possibilities of getting at least a twenty-four hour tenancy of first place some time during the two weeks tour which opens tomorrow with Boston's Red Sox. It could be done with a little luck.

Joe Kuhel is about to resume his first base chores. That's important. He was absent for more than a week as the result of jamming his right knee while sliding into third base and, although an outfielder had to play in his place and one other infield regular was missing, the Sox continued to collect a goodly portion of victories. Even if he doesn't resume hitting as he was at the time of his mishap, his presence means a lot defensively. The other infielders won't have to be so cautious about their throws. They know Joe can get 'em.

McNair Still Ailing.

The date of Eric McNair's return to second base remains indefinite. The right ankle which was twisted by Yankee Joe Gallagher's crude effort to break up a double play, still is painful. He cannot put any pressure on the foot. But Al Bejma has been doing an excellent job of subbing for him, so no effort will be made to hurry McNair back into action. Meanwhile Jack Hayes, previously the regular second baseman, remains more or less of an invalid and it may be weeks before he has fully recovered from the operation performed on his right knee last winter.

Kuhel's return to first base means Rip Radcliff will be available for outfield duty if Manager Jimmy Dykes finds it necessary to make another alteration among the fly chasers. Henry Steinbacher was benched early in the season because he was not hitting. A similar complaint led to the benching of Mike Kreevich before last Sunday's game, resulting in the recalling of Steinbacher to duty. If Hank's slump hasn't vanished, Radcliff will get his first opportunity of the season in the outfield. There's one thing Rip can do well and that's hit the ball.

Rigney to Pitch.

The Sox will have their first experience with major league night ball during the present trip. Their afternoon game of May 24 at Philadelphia has been rescheduled for that evening and the game the next day has been postponed until later in the season. The Shibe park electric light plant will be christened tomorrow night by the Athletics and Cleveland Indians. Cleveland is the only other club having the league's permission for night games, but so far nothing has been done about installing lights in the Municipal stadium. City and club officials haven't been able to reach an agreement.

John Dungan Rigney will pitch tomorrow against the Red Sox and Ted Lyons probably will be summoned for one of the two other games of the series. The old boy recently pitched holes in the Red Sox, so it would be logical enough to ask him to repeat. After Boston, the Sox go to New York for two games and Dykes probably will reserve his southpaws—Thornton Lee and Edgar Smith—for those engagements.

Platak Opens Defense of Handball Title Today

San Francisco, Cal., May 15.—(AP)—Paul Turner, St. Paul, defeated Frank Riback, Portland, Ore., 21-5, 21-7, today in the first round of the six-day national handball tournament. The defending champion, Joe Platak of Chicago, will make his first appearance in a second round match tomorrow against Fred Lohse, San Francisco. They drew first round byes. Fred Felsin of San Francisco won from Joseph Bubnis of Chicago, 21-15, 21-10.

Major Leagues

NATIONAL LEAGUE.

	W.	L.	Pct.		W.	L.	Pct.
St. Louis	12	8	.600	Brooklyn	10	11	.476
Boston	12	9	.571	New York	10	12	.455
Cincin'ti	11	10	.524	Pittsbu'h	9	12	.429
CHICAGO	12	11	.522	Phil'phia	9	12	.429

YESTERDAY'S RESULTS.
Chicago......... 6; Pittsburgh 2
Only game scheduled.

GAMES TODAY.
Brooklyn at Chicago. Boston at Cincinnati.
Phil'phia at Pittsb'h. N. York at St. Louis.

AMERICAN LEAGUE.

	W.	L.	Pct.		W.	L.	Pct.
New York	15	5	.750	St. Louis	9	13	.409
Boston	12	5	.706	Wash'ton	8	12	.400
CHICAGO	13	9	.591	Detroit	9	15	.375
Cleveland	11	10	.524	Phil'phia	6	14	.300

YESTERDAY'S RESULTS.
New York......... 3; Philadelphia 0
Boston............ 9; Washington 2
Only games scheduled.

GAMES TODAY.
Chicago at Boston. St. Louis at N. York.
Detroit at Washing'n. *Clevel'd at [illegible]
*Night game.

THE GUMPS—DUTY CALLS!

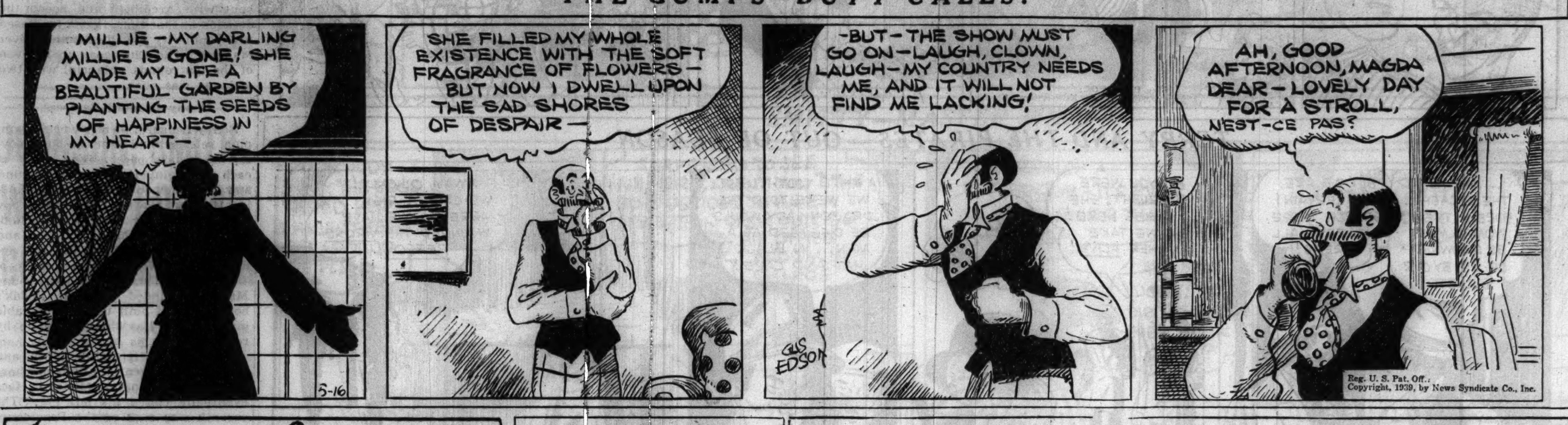

Reg. U. S. Pat. Off.
Copyright, 1939, by News Syndicate Co., Inc.

In the Wake of the News

BY ARCH WARD.

THE 1939 All-Star football game has developed the greatest newspaper and radio tie-up in the history of sports promotion. . . . Already newspapers in forty-six states and the District of Columbia have accepted invitations to assist THE TRIBUNE in conducting the polls which will determine the starting lineup of the All-Stars and a staff of coaches to lead them. . . . The New York Giants, champions of the National Professional league, will be the All-Stars' opponents. . . . The game will be played at Soldiers' field the night of Aug. 30. . . . The lake before the eighth green at the Calumet Country club is called Lake George in honor of George Knox, the club's pro-greenskeeper, who built it. . . . George calls the creek, which crosses six of the club's holes, the Welland canal. . . . Illibuck, the wooden turtle trophy of Illinois-Ohio State football games, will be exhibited in the Academy of Sports at the New York World's Fair. . . . In 1925 Illini and Buckeye undergraduates obtained a live turtle for a trophy, counting on the traditional longevity of the reptile, but he died prematurely and was replaced by a replica. . . . Joe Hauser, minor league home run king and former major leaguer, is managing Sheboygan, Wis., in the Tri-State league. . . . Kid Chocolate is teaching boxing in Cuba. . . . Dean Cromwell has been coaching track at Southern California for thirty-one years.

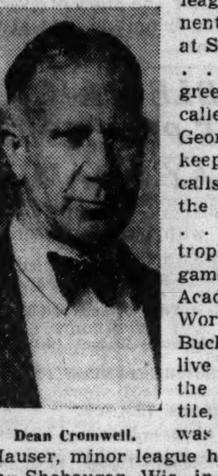
Dean Cromwell.

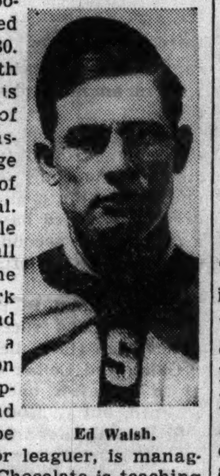
Ed Walsh.

Their majesties, King George VI. and Queen Elizabeth, have declined an invitation to attend an International league game during their stay in Toronto. . . . It was explained the king and queen will not attend any professional entertainment, because it might be construed as a promotional move. . . . Louisville has a pitcher named Yank Terry. . . . Big Ed Walsh pitched in sixty-one games for the White Sox in 1908. . . . He worked 464 innings and had a won and lost record of 40 and 15. . . . In 1922 every club in the American league played every game on its schedule. . . . Bobby Jones was voted "favorite athlete" by Northwestern's golf squad. . . . Mrs. George Zaharias, nee Babe Didrikson, will confine her athletic activities to golf and swimming in the future. . . . Joe Shugrue, one of the few men to knock out Benny Leonard, is a Hudson county, New York, employé.

Fight!

A man who wails is a man who fails.
Give me the man who can grin,
One when he's beat won't admit defeat
But laughs when he's cracked on the chin.

It's easy to smile when you win by a mile,
It's easy to brag about "I,"
But it takes plain guts when you're lost in the ruts
To fight, not sit back and cry.

O, I know it's the bunk to talk about spunk
When a man's been whipped like a pup,
But a quitter is done, his race is run,
It's the winner who always stands up.

So get in, my lad, your fortune's to be had;
It's never too late to begin,
Don't pray for luck, it's courage and pluck,
Remember a quitter can't win.

—Joseph Halperin.

* *

Do You Remember 'Way Back When:

The girls of 1913-'14 wore hobble skirts and we fellows would hang around the corners with the high curb to help the girls up? —T. A. G.

* *

Sudden Thoughts.

The reason so many women are jumping out of department stores is that they take one look at the new hats and decide it would be better to die.—Flappy Daneman.

One thing can be said for double features. You can't enter the theater in the middle of both of them.—Scotty.

I was saving my money for a rainy day, but I didn't know all my friends were going to have showers in June. —Legs.

* *

Crowding the Hero Bench.

When asked to pick three good nags I didn't select a blonde, brunette, and redhead. —AlaPorte.

Maybe He Has.

I noticed in the Wake several days ago that Harry Stuhldreher of Wisconsin drove 268 miles in 252 minutes after a banquet date. Wouldn't it be nice if he had a couple of half backs who could drive like that?

—2 Jay.

* *

Pet Peeves.

When after reluctantly and belatedly climbing out of bed you give a twist to the radio dial and catch the tune, "Got to Get Some Shut-Eye."

—Pauline the Problem.

* *

Why Remind 'Em?

The sweet strains of Lohengrin and Mendelssohn will soon fill the air, reminding one of—all right, Arch, I'll stop. I just can't be that cruel.

—C. Janis.

* *

What's Left?

My coat belongs to the furrier,
My car to the finance company,
The stockings and hat to my mother,
And my heart belongs to daddy.

—Mary Doheny.

* *

The Wake Depends Upon Its Friends.

* *

For Anglers Only.

The best fish story ought to develop when Trout of Detroit faces Herring of the White Sox. To make it complete Catfish Klem ought to umpire.

—Mercury of Old Peru.

* *

It Sounds Like Libel!

Just noted that Sam Crawford and Ty Cobb are going to play in a benefit game in Detroit. Please do all you can to prevail upon the Cubs to sign them before they return to the coast. Remember, they are good hitters, American league outfielders, and both are over 38.

—Willie Jones.

* *

Encyclopedia Americana.

Kisser: That which if you haven't a good looking one you won't get to. —Anita Frost.

Job: What you must have the patience of to get a.—Lindy of Homewood.

Ten Years Ago Today—E. R. Bradley's Blue Larkspur was a 6 to 5 favorite to win the Kentucky Derby. . . . The St. Louis Cardinals defeated Pittsburgh, 10 to 9, and moved into first place. . . . Miss Glenna Collett and Miss Joyce Wethered were the finalists in the British women's open golf tournament.

Reilly, Referee of First Tunney-Dempsey Bout, Dies

Philadelphia, Pa., May 15.—(AP)—Tommy Reilly, nationally known boxing referee, whose real name was Frank O'Rourke, died of a heart attack late today. He was 62 years old. Reilly refereed the bout in which Gene Tunney won the heavyeight championship from Jack Dempsey here in 1926. At one time he fought under the name of Reilly.

College Baseball

Lake Forest, 20; Chicago Teachers, 3.
Wilson, 9; Wright, 0.
Brown, 4; Dartmouth, 3.
Michigan, 5; Michigan Normal, 5 [12 innings; darkness].
Oklahoma, 6; Iowa State, 2.
Ball State, 1-13; Hanover, 0-11.
Wyoming, 15; Colorado State, 9.
St. Louis Cardinals, 12; Illinois, 5.

TRIBUNE GOLF PUPILS LEARN TO SWING TONIGHT

Third Session Will Be Held at Four Courses.

BY CHARLES BARTLETT.

The third lesson in the seventh annual free golf school conducted by THE TRIBUNE No. 1 system of group instruction in the history of the game, will be given tonight on the four courses of the Chicago park district. Members of the Illinois section of the Professional Golfers' Association of America, who make up the faculty of the school, will take up the swing as the topic of tonight's instruction.

In addition, they will summarize the grip and the stance, subjects of last week's two opening lessons. This résumé is being given for the benefit of those who may have been unable to attend the first week's classes and still wish to enroll in the school. If you did miss those first two lessons, you are still eligible to join up. Merely bring a golf club to that one of the four park courses most convenient to you.

Here Are the Courses.

The courses are Diversey, located on Diversey boulevard at the lake; Marquette, Marquette road and Kedzie avenue; Jackson, 63d street and Stony Island avenue, and Columbus, Jackson boulevard and Central avenue. All classes will begin promptly at 7 o'clock, but all students are urged to appear fifteen minutes before time, if possible, to facilitate condition of the classes.

The head teachers at the four courses are Matt Matteson of Ridge, who will handle the lecturing job at Jackson park, while his colleagues go among the students, giving them individual instruction; Bill Gordon of Tam O' Shanter, who is making a highly successful debut as a school professor at the Diversey course; Lew Waldron of Mohawk, who will hold forth at Columbus, and Tom Walsh of Westgate Valley, who continues as the lecturer at Marquette.

More Than 35,000 Lessons Given.

In last week's first two lessons, more than 35,000 lessons in the A. B. C.'s of the game were given free by Illinois P. G. A. members. They are confident that as many more will be out this week, on the basis of the enthusiasm shown in the first two lessons.

The fourth and last lesson of the regular course will be presented on the same four park layouts Thursday evening. The completion of the swing will be included in this session, with a general summary of the entire set of instructions. The professionals who have been conducting the classes will then become a jury to select the most apt pupil in each division—men's, women's, boys' and girls'—and those ranked second to them.

Meet Sunday to Pick Winners.

This will give each course a representation of eight prize pupils, making a final graduating corps of thirty two. These will assemble at 2 o'clock Sunday afternoon at Marquette park, where a jury of their teachers will name the four best swingers. Each of these will be presented a golf bag and a set of clubs awarded by THE TRIBUNE. Former winners of these sets in the first six years of the school will not be eligible for the finals.

VOPEL SERIOUSLY INJURED IN BIKE SPILL IN NEW YORK

New York, May 16 [Tuesday].—(AP)—Heinz Vopel of Germany, star bicycle rider, suffered a concussion of the brain and possibly more serious injuries tonight, two hours after the sixty-fifth international six day race started in Madison Square Garden.

Vopel, who was teamed with Henry O'Brien of San Francisco in the twelve team field, fell as he rode out of a turn during a jam. His pedal caught in the track, and as he bumped down to the flat, his head striking the boards, a rider came from behind and accidentally pedaled over his head.

Physicians said it would take seventy-two hours to determine if the rider suffered more serious injury.

Just a Brief Stop for Homeward Bound Leiber

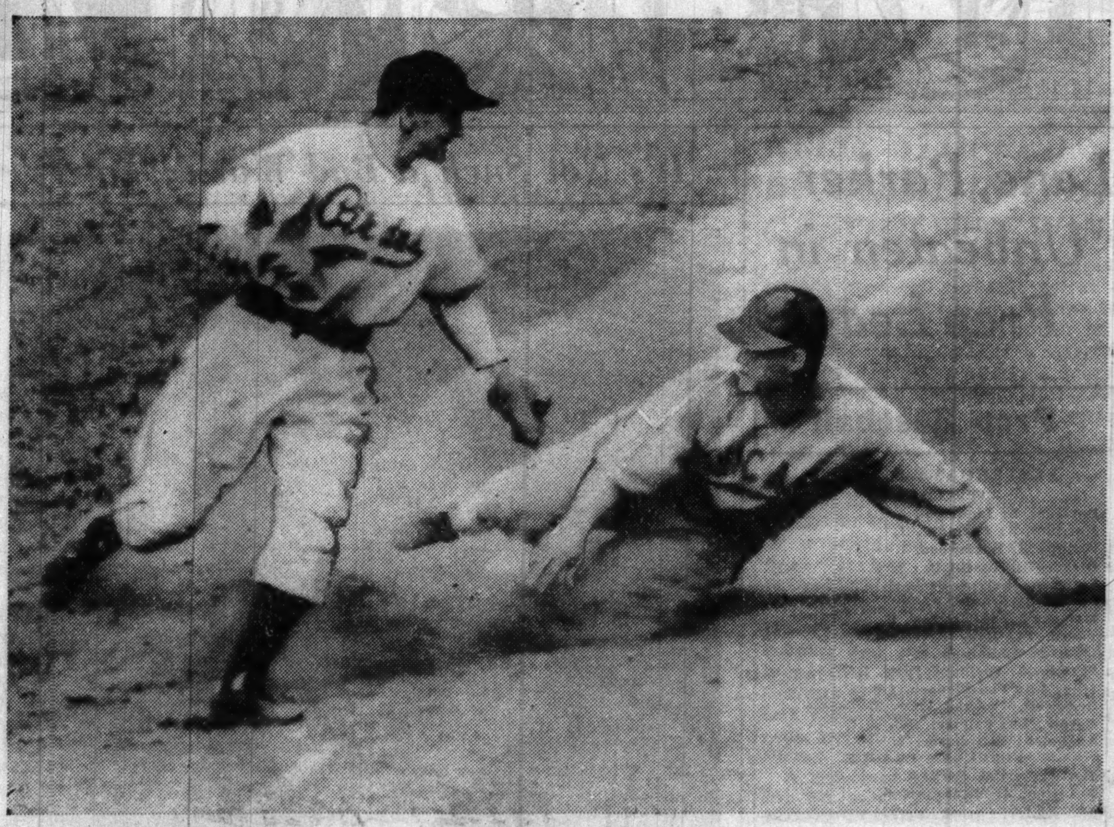
[Associated Press Wirephoto.]

Hank Leiber's double in the fifth inning caused much commotion among the Pirates in yesterday's game with the Cubs. It scored two runners and Hank is sliding into third after the late throw from the cutfield to the plate. Third Baseman Lee Handley (left) is looking for the ball just a split second before Catcher Ray Berres threw it past him. The sliding Mr. Leiber picked himself up and scored.

Big Ten Track Coaches Are Afraid It's Michigan in Walk

BY WILFRID SMITH.

As the track and field teams of the Western conference prepare for the thirty-ninth annual meet in Ann Arbor Friday and Saturday, the coaches are concerned primarily with adding up Michigan's score. There seems no reason to doubt the Wolverines' ability to win their third consecutive outdoor championship and the sixth since Charley Hoyt became coach of the Michigan teams in 1931.

Michigan won the Big Ten championship in 1930 as a farewell present to Steve Farrell, who retired at the conclusion of that season, and they now seem likely to do as much for Hoyt, who quits Michigan after this campaign to take a similar position at Yale university.

Nine Champions Back.

Nine of the winners of the fourteen individual events will defend their championships Saturday. Four of these titles are held by Michigan veterans, Elmer Gedeon, 120 yard high hurdles, and Bill Watson, victor last year in the shot put, discus throw, and broad jump. If the possibility of repeating these victories is not sufficient basis for advance award of the team title to Michigan, consider that last Saturday Michigan's mile relay team won that event in the dual meet with Ohio State in 3:13.9, better than the present Big Ten record; that Warren Breidenbach, a sophomore, ran the quarter mile in :47.2 seconds, another record performance, and that Watson bettered the existing conference record in the discus.

When Michigan won last year in the Ohio State stadium, Coach Hoyt called that team the "greatest I have coached." That praise was well deserved, for Michigan's 61½ points only had been exceeded once in the history of the Big Ten meet. But it would seem that Hoyt's description of his last Michigan team may be made in the identical words.

Records Are Periled.

Breidenbach and Watson, weather permitting, may add personal contribution to Hoyt's farewell. These stars, a sophomore and a senior, respectively, have the best chances to break the two oldest Big Ten records. Back in 1916 Binga Dismond of Chicago, won the quarter mile in :47.4 seconds. No conference athlete has equaled the mark since then. Breidenbach broke that record last Saturday and he consistently has run this event in 48 seconds or better.

In 1916 Arlie Mucks of Wisconsin, established the discus record of 155 feet 2 inches. In the last twenty-two meets it has frequently been threatened, but so far has escaped the annual assault of the best conference weight men. Watson narrowly failed erasing the mark last spring. On his final throw he hurled the weight 154 feet 8¼ inches. In dual meets Watson has done better. Last Saturday against Ohio State his winning discus mark was 161 feet 1¾ inches. This established a new Ferry field record. The former mark of 158 feet 4¼ inches was held by Brooker Brooks, former Wolverine weight man, since 1932.

Situation Is Identical.

Like Watson this year, Brooks had his chance in 1932 to take over the Big Ten discus mark. All he needed was to duplicate his Ferry field mark, but in the games in Dyche stadium he was only able to do 148 feet 1¼ inches.

Three records were broken in last year's conference meet and at least that many may be expected to be broken Saturday. Last year Walter Mehl of Wisconsin, who will defend his championship, won the two miles in the record time of 9:10.4, displacing the mark of 9:19.8 made by Indiana's Don Lash in 1936. Dave Albritton, who was graduated from Ohio State last June, set the new mark of 6 feet 7¼ inches in the high jump. The former mark of 6 feet 6⅝ inches, was established the preceding year by Mel Walker, also of Ohio State.

Watson's shot put record of 52 feet 11½ inches displaced his own one year old mark of 50 feet 10¾ inches. Watson was the individual star with 18 points, his three championships and a third place high jump of 6 feet 5 inches.

The ten conference teams have entered 241 athletes in the thirty-ninth annual meet. Friday's preliminaries in Ann Arbor will start at 3 p. m. Chicago daylight time. The championships will start at 1:45 p. m. Saturday, Chicago time.

MRS. FELLER TO LEAVE HOSPITAL FOR HOME TODAY

Another day in Mercy hospital for Mrs. William Feller, mother of the Cleveland pitching star, was ordered yesterday by Dr. Phillip Kreuscher, White Sox physician, who is attending her.

Mrs. Feller was struck over the left eye by a foul ball during Sunday's game between the White Sox and Indians in Comiskey park. Dr. Kreuscher said she would be released late today to return to her home in Van Meter, Ia.

X-ray examinations revealed no fracture. The skin above the eye and the eyelid were cut by a foul off the bat of Marv Owen while Feller was pitching in the third inning. Mrs. Feller was occupying a box seat along the first base line.

CUBS OPEN HOME STAND AGAINST DODGERS TODAY

[Chicago Tribune Press Service.]

Pittsburgh, Pa., May 15.—Vance Page, who was credited with half the victories the Cubs scored against the eastern clubs, will pitch against the Brooklyn Dodgers in the opener of the Cubs' home stay in Wrigley field tomorrow afternoon. The Cubs expected to face Luke Hamlin.

Rip Sewell, Pirate starting pitcher today, won three games against eastern clubs, within one of the total for all Cub pitchers on the same terrain.

Dr. Andy Lotshaw is happy to get out of Pittsburgh, and for only one reason. His diathermy outfit and other fancy, costly, and new fangled equipment work only on alternating current. They have direct current here, reducing Lotshaw to his liniment bottle. Doc manufactures the liniment, but feels his style is cramped with only a bottle with which to execute his healing magic.

Pittsburgh radio stations went for the Cubs' copyrighted wax biographies in a big way, a listener being able to twist to at least one life story at almost any hour of the day or night. Perhaps the most engrossing one is the disc in which Mrs. Gus Mancuso is made to say she always can tell how Gus is feeling by the way he plays his guitar. All the biographies have a common theme. It seems that every Cub had a difficult time getting work in the first place.

TRAFIC JUDGE READS THE LAW TO DE CORREVONT

Bill De Correvont, 20 years old, who is expected to be in the Northwestern back field next fall, was arraigned yesterday before Judge James M. Corcoran in the Evanston Municipal court for driving without a safety sticker. De Correvont told the court he had moved into the Sigma Chi house from Chicago recently and had not had time to have his car tested.

Judge Corcoran offered to drop the charge if the football star would promise to help the Purple whip its first 1939 foe, Oklahoma. Bill promised.

Charlton Brings in Four Churchill Downs Winners

Louisville, Ky., May 15.—(AP)—Chuck Charlton, an apprentice jockey, rode four winners on the eight race program at Churchill Downs today. He was out of the money only once in six starts.

LARRY BREAKS LOSING STREAK IN 6-2 VICTORY

Leiber, Bartell, and Galan Lead Attack.

BY EDWARD BURNS.
[Chicago Tribune Press Service.]

Pittsburgh, Pa., May 15.—Lugubrious Larry French, sorely beset with disastrous home runs and other assorted base hits these many months, is beaming this evening. He pitched a handsome six hit turn against the Pittsburgh Pirates today in a match which the Cubs won, 6 to 2.

After the National league champions had made two runs in the secong inning Heartbreak Larry became exuberant a bit too hastily. The Pirates tied the score in the same inning on a single by Arky Vaughan, a double by Gus Suhr and a single by Lee Handley. With two out in the third, Paul Waner scratched a single to Dick Bartell and with two out in the fourth, Bill Brubaker doubled to right.

Four Perfect Innings in Row.

In the fifth, sixth, seventh, and eighth innings, Larry retired the Pirates in order. Paul Waner was disposed of in the ninth then Johnny Rizzo singled for the sixth Pittsburgh hit. French struck out three and walked none.

Augie Galan, freshly installed in the clean-up spot, had a perfect day at bat with a walk, three hits, and a plunk by a pitched ball. Augie's lark this afternoon, during which he scored two runs, raised his batting average for the last seven games to .551.

The three ex-Giants were in the game together for the first time in a long while and did right by themselves. Bartell drove in the first two runs of the game with a double. After Bill Herman's double and a single by Jim Gleeson had accounted for the winning run in the third, Hank Leiber drove in the fourth and fifth runs in the fifth inning with the second of his three hits, a double, and scored the sixth and final run while the Pirates were throwing the ball around.

Open with Dodgers Today.

Thus ended the Cubs' first long trip of the year, with the Cubs, with all their griefs, pointing home a game and a half out of first place, a game better off than they were when they left Chicago the evening of May 1. On the trip they lost a two game series to the Phillies, dropped the first two to the Dodgers then won one from the Brooklyns. Then came the sloppy game dropped to New York which caused the now almost forgotten explosion. Since the big excitement occasioned by the benching of Capt. Herman and Leiber the Cubs have won two from the Giants, halved a two game series with the Bees and taken two out of three from the Pirates.

The lads open tomorrow on their beloved home premises with twelve successes, tying the victory totals of the Cards and the Bees, first and second place teams in the league standings. They have won one more than the third place Reds. More than half the victories, however, have been won from western clubs, which they will not face again for almost two weeks. They have won five out of six from the Pirates and three out of five from the Cardinals.

Bartell Drives in Two.

Both sides went out in order in the first inning but the Cubs stirred up some activity in the second inning. Galan walked and stopped at second on Leiber's single to left. G. Russell fanned but Bartell doubled to left, scoring Galan and Leiber.

At the start of the home second Galan cut Vaughan's potential triple to a single with a swell play in left

[Continued on next page, column 5]

Glory Be!

CHICAGO.

	AB	R	H	RBI	P	A	E
Herman, 2b	3	2	1	0	3	3	0
Hack, 3b	5	0	0	0	0	2	0
Gleeson, rf	5	0	1	1	1	0	0
Galan, lf	3	2	3	0	4	0	0
Leiber, cf	5	2	3	2	2	0	0
Russell, 1b	4	0	1	0	12	0	0
Bartell, ss	4	0	2	2	2	6	0
Mancuso, c	4	0	0	0	3	0	0
French, p	4	0	1	0	0	1	0
	37	6	12	5	27	12	0

PITTSBURGH.

	AB	R	H	RBI	P	A	E
Bell, cf	4	0	0	0	3	0	0
P. Waner, rf	4	0	1	0	3	0	0
Rizzo, lf	4	0	1	0	6	0	0
Vaughan, ss	4	1	1	0	2	3	0
Suhr, 1b	4	1	1	0	8	0	0
Brubaker, 2b	3	0	1	0	2	5	0
Handley, 3b	3	0	1	2	0	2	0
Berres, c	3	0	0	0	3	0	1
Sewell, p	1	0	0	0	0	0	0
Brown, p	0	0	0	0	0	0	0
Bauers, p	0	0	0	0	0	0	0
	*32	2	6	2	27	10	1

*Mueller batted for Sewell in fifth and Tobin batted for Brown in eighth.

Chicago ....021 030 000—6
Pittsburgh ....020 000 000—2

Two base hits—Bartell, Suhr, Herman, Brubaker, Leiber. Double plays—Hack to Herman to Russell; Vaughan to Brubaker to Suhr; Brubaker to Vaughan to Suhr. Left on bases—Chicago, 8; Pittsburgh, 3. Bases on balls—Sewell, 2; Brown, 1. Struck out—French, 3; Sewell, 2; Bauers, 1. Hits—Sewell, 8 in 5 innings; Brown, 3 in 3; Bauers none in 1. Hit by pitcher—By Bauers [Galan]. Losing pitcher—Sewell. Umpires—Magerkurth and Stewart. Time—1:44. Attendance—3,941.

YANKEES DEFEAT ATHLETICS, 3-0, FOR 5TH IN ROW

Ferrell, Murphy Pitch Five Hit Victory.

Philadelphia, Pa., May 15.—(AP)—The New York Yankees shut out the Athletics for the second straight day today, winning, 3 to 0, behind the combined five hit pitching of Wes Ferrell and Johnny Murphy to run their victory streak to five straight.

Ferrell, making his second start of the year, was credited with the victory, although he was forced to quit after the seventh inning because of a pain in the elbow. He yielded all five hits made by Philadelphia.

Buck Ross pitched the first five innings for the A's, yielded two of the Yankee runs, and was charged with his third setback of the year, as the Yankees maintained their game and a half lead in the American league race.

NEW YORK.	Ab	R	H	P	A	PHILADELPHIA.	Ab	R	H	P	A
Crosetti.ss	2	0	0	2	4	Miles.rf	4	0	1	1	0
Rolfe.3b	5	0	0	3	2	C'nt'b'n.2b	4	0	0	0	5
Henrich.cf	4	0	1	2	0	Ch'pm'n.cf	4	0	0	1	0
Dickey.c	4	1	1	3	1	Johnson.lf	3	0	2	2	0
Keller.lf	3	0	1	2	0	Etten.1b	4	0	1	6	0
Selkirk.lf	3	0	2	0	0	Nagel.3b	3	0	1	1	1
Gordon.2b	4	1	1	3	1	Hayes.c	2	0	0	5	2
D'lgr'n.1b	4	1	2	11	1	N'ws'me.ss	2	0	0	10	0
Ferrell.p	3	0	1	0	1	†Parmalee	0	0	0	0	0
Murphy.p	1	0	0	1	1	Ambler.ss	0	0	0	1	1
						Ross.p	1	0	0	0	0
						Dean.p	1	0	0	0	2
	33	3	9	27	11		*30	0	5	27	11

*Nelson batted for Newsome in seventh and Brucker for Ambler in ninth.
†Ran for Nelson in seventh.

New York	001	010	010—3
Philadelphia	000	000	000—0

Error—Gordon. Runs batted in—Crosetti Ferrell, Selkirk. Two base hits—Gordon, Ferrell, Johnson. Three base hits—Dahlgren. Sacrifices—Crosetti, Nagel. Double play—Crosetti to Gordon to Dahlgren. Left on bases—New York, 8; Philadelphia, 8. Bases on balls—Ferrell, 3; Murphy, 1; Ross, 2; Dean, 2. Struck out—Ferrell, 1; Murphy, 1; Ross, 2; Dean, 3. Hits—Ferrell, 5 in 7 innings; Ross, 4 in 5; Murphy, 0 in 2; Dean, 5 in 4. Wild pitch—Ross. Passed ball—Hayes. Winning pitcher—Ferrell. Losing pitcher—Ross. Umpires—Kolls Quinn and Geisel. Time—2:00.

BOSTON, 9; WASHINGTON, 2.

Washington, D. C., May 15.—(AP)—Fritz Ostermueller held the Senators to eight hits today while Boston pounded four Washington pitchers for a 9 to 2 victory.

The Senators were held runless until the eighth when they scored once. They added another in the ninth.

BOSTON.	Ab	R	H	P	A	WASHINGTON.	Ab	R	H	P	A
Cramer.cf	3	2	1	0	0	Case.cf	5	0	3	2	0
Vosmik.lf	4	3	4	3	0	Lewis.3b	3	0	1	3	1
Foxx.1b	4	1	1	10	0	Travis.ss	4	0	0	0	6
Cronin.ss	4	1	2	3	2	Wright.rf	4	0	0	5	0
Williams.rf	5	0	0	2	0	Myer.2b	4	1	2	1	3
Tabor.3b	5	1	0	2	6	Estalella.lf	3	0	0	2	0
Doerr.2b	5	0	1	4	3	Wasdell.1b	3	0	0	10	0
Desautels.c	3	1	1	3	0	Giuliani.c	4	0	1	4	0
Oster'er.p	4	0	0	0	2	Chase.p	0	0	0	0	0
						Thomas.p	0	0	0	0	0
						Appleton.p	1	0	0	0	1
						†Gelbert	1	1	1	0	0
						Master'n.p	0	0	0	0	0
	37	9	10	27	13		*34	2	8	27	11

*R. Ferrell batted for Thomas in third and Bluege for Masterson in ninth. †Batted for Appleton in eighth.

Boston	312	102	000—9
Washington	000	000	011—2

Errors—Myer, Giuliani, Case, Foxx, Vosmik. Runs batted in—Vosmik [2], Tabor, Doerr, Cronin [2], Foxx [2], Lewis, Giuliani. Two base hits—Cramer, Cronin, Doerr, Vosmik, Foxx. Three base hit—Vosmik. Sacrifices—Cramer, Cronin, Lewis. Double plays—Travis to Myer to Wasdell; Tabor to Doerr to Foxx. Left on bases—Boston, 7; Washington, 8. Bases on balls—Ostermueller, 2; Chase, 2; Appleton, 1. Struck out—Ostermueller, 2; Appleton, 2; Masterson, 1. Hits—Chase, 4 in 2 innings; Thomas, 2 in 1; Appleton, 4 in 5; Masterson, 0 in 1. Hit by pitcher—Appleton [Vosmik]. Wild pitches—Thomas [2]. Winning pitcher—Ostermueller. Losing pitcher—Chase. Umpires—Grieve, Rue and McGowan. Time—1:56.

LIGHTS ON IN PHILADELPHIA

Philadelphia, Pa., May 15.—(AP)—A sporting event of historical importance—the first night baseball game in the American league—will take place here tomorrow with all the color and ceremonies befitting the occasion. The contending teams are the Philadelphia Athletics, headed by Connie Mack, and the Cleveland Indians, managed by Oscar Vitt. A capacity crowd of 38,000 is anticipated.

The teams will play before celebrities headed by Kenesaw M. Landis, baseball commissioner, and William Harridge, president of the American league.

Eight steel towers, supporting 780 floodlights of 1,500 watt capacity, will encircle the field. The Westinghouse company, which installed the plant, claims that the lights are of sufficient intensity to illuminate a street 160 miles long as brilliantly as Philadelphia's Broad street. The company also contends that the playing field will be several times brighter than New York's Times square on New Year's eve.

Baseball Leaders

[BY THE ASSOCIATED PRESS.]

BATTING.

	G.	Ab.	R.	H.	Pct.
Mazzera, Browns	14	48	14	23	.479
Kuhel, White Sox	16	66	15	28	.424
Weatherly, Indians	15	58	6	24	.414
Galan, Cubs	16	59	12	24	.407
Arnovich, Phillies	22	85	12	34	.400
Medwick, Cardinals	20	80	12	30	.375

HOME RUNS.

Greenberg, Tigers	6	Camilli, Dodgers	5
Foxx, Red Sox	5	Mize, Cardinals	5
Selkirk, Yankees	4	Ott, Giants	4
Gehringer, Tigers	4	McCormick, Reds	4
Williams, Red Sox	4	Berger, Reds	4

RUNS BATTED IN.

Greenberg, Tigers	21	McCormick, Reds	21
Walker, White Sox	21	Goodman, Reds	20
Selkirk, Yankees	20	Arnovich, Phillies	20

Minor Leagues

AMERICAN ASSOCIATION.

	W.	L.	Pct.		W.	L.	Pct.
Kas. City	18	8	.692	Columbus	13	15	.464
Minneap'	17	9	.654	Indian'lis	12	15	.444
St. Paul	15	11	.577	Louisville	8	17	.320
Milw'kee	16	13	.552	Toledo	8	20	.286

YESTERDAY'S RESULTS.

AMERICAN ASSOCIATION.
Columbus, 8; Toledo, 7.
Kansas City, 10; St. Paul, 2.
Milwaukee, 10; Minneapolis, 2.
Indianapolis at Louisville, postponed; cold.

INTERNATIONAL LEAGUE.
Montreal, 4; Syracuse, 1.
Rochester, 16; Jersey City, 1.
Only games played.

EASTERN LEAGUE.
Elmira, 5; Binghamton, 4.
Wilkes-Barre, 12; Hartford, 5.
Williamsport, 9; Albany, 3.
Only games scheduled.

SOUTHERN ASSOCIATION.
Birmingham, 5; Chattanooga, 0.
New Orleans, 2; Atlanta, 0.
Only games scheduled.

THREE-EYE LEAGUE.
Decatur, 7; Moline, 2.
Waterloo, 8; Bloomington, 6.
Evansville, 2; Clinton, 1.
Springfield, 5; Cedar Rapids, 2.

TEXAS LEAGUE.
Fort Worth, 9; Shreveport, 5.
Tulsa, 4; Beaumont, 1.
Dallas, 8; Houston, 4.
San Antonio, 12; Oklahoma City, 7.

WESTERN LEAGUE.
Sioux City, 8; Sioux Falls, 2.
Mitchell, 6; Worthington, 5.

NORTHERN LEAGUE.
Fargo Moorhead, 6; Grand Forks, 2.

SMILIN' JACK—PLEASURE CRUISE

TERRY AND THE PIRATES—OUT OF SEASON

Lane, Parker Unbeaten in Prep League

Prep Baseball

YESTERDAY'S RESULTS.

CITY LEAGUE.
Harrison, 5; Lindblom, 4.
Marshall, 3; Farragut, 1.
Phillips, 8; Englewood, 7.
Parker, 3; Hirsch, 0.
Crane, 5; Kelvyn Park, 4.
Waller, 2; Schurz, 0.
Steinmetz, 5; Foreman, 0.
Tilden, 14; Hyde Park, 3.
Lane, 2; Amundsen, 1.
Proviso, 5; Highland Park, 1.
Senn, 4-3; Von Steuben, 1-0.
Roosevelt, 7; Lake View, 3.
Harper, 7-4; Calumet, 3-3.
Austin, 5; Washburne, 1.

SUBURBAN LEAGUE.
Morton, 9; Oak Park, 0.
Evanston, 9; Waukegan, 6.

GAMES TODAY.

CITY LEAGUE.
Tilden vs. Kelly at McKinley park, 4 p. m.
Steinmetz vs. Marshall at Humboldt park, 4 p. m.
Phillips vs. Harrison at Douglas park, 4 p. m.

Lane Tech, leader of the north section, and Parker, south side pace setter, won again yesterday to remain the only undefeated nines in the City Public School Baseball league. Each team has won seven games.

Parker defeated Hirsch, 3 to 0, as Viot yielded two hits and Lane, limited to three hits by Donahue, managed to nose out Amundsen, 2 to 1. Two hits and an error in the fourth inning gave Lane its winning margin.

In the central section Harrison beat Lindblom, 5 to 4, in eight innings to tighten the race.

Waukegan ....201 020 1—6 7 0
Evanston ....432 000 *—9 13 4
Batteries—Girdley, Zadigan and Rebella, Zegar; Cooper and Samis.

Lindbloom ....001 001 20—4 8 2
Harrison ....022 000 01—5 5 3
Batteries—Brunke and Esposito; Possehl and Radek.

Farragut ....100 000 0—1 3 2
Marshall ....100 002 *—3 10 2
Batteries—Kotora, Blaha and Vojik; Watson and Ward.

Roosevelt ....220 300 0—7 7 1
Lake View ....0120 000 0—3 8 2
Batteries—Serlew and Harris; Dillon, Ruhlow and Eland, Depersio.

Von Steuben ....100 00—1 2 0
Senn ....004 0*—4 4 0
Batteries—Bobech and Murphy; Grob and Gustafson.

Senn ....100 20—3 2 1
Von Steuben ....000 00—0 2 3
Batteries—Mikopolis, Kanis and Gustafson; Friedman and Thumeins, Murphy.

Hyde Park ....000 210 0—3 3 4
Tilden ....024 530 *—14 10 0
Batteries—Gailmard, Swatek and Prentiss; Lamantia, Mills, Smith, Lutz and Schmiege, Petrich.

Lane ....000 200 0—2 3 3
Amundsen ....000 001 0—1 7 2
Batteries—Chmiel and Wang; Donahue and Granberg.

Highland Park....000 000 1—1 3 0
Proviso ....111 002 *—5 7 2
Batteries—Haas and Scheahen; Scharf and Blaha.

Phillips ....200 140 1—8 10 2
Englewood ....401 011 0—7 8 0
Batteries—Hardaway, Latamore and Reed; Gross, Brosen and Freeman.

Foreman ....000 000 0—0 2 1
Steinmetz ....300 110 *—5 7 2
Batteries—Scymaniak and Rudolph; Baffa and Ettelt, Quandee.

Kelvyn Park ....000 400 0—4 2 4
Crane ....230 000 *—5 8 1
Batteries—Hibbard and D. Wakefield; Seciani and Pasquesi.

Hirsch ....000 000 0—0 2 5
Parker ....000 201 *—3 6 3
Batteries—Musachio, Gutcher and Raddel, Gorman; Wiot and Barrett.

Oak Park....000 000 0—0 2 1
Morton ....201 321 *—9 11 1
Batteries—Esser, Mikolas and Rustic; Polivka and Paitl.

Schurz ....000 000 0—0 3 0
Waller ....200 000 *—2 7 1
Batteries—Vanderhagen and Zrabuk; Klein and Shafer.

Washbourne ....000 010 0—1 6 4
Austin ....012 002 *—5 7 0
Batteries—Redemske and Wierzbicki; Zaifui, Shirreffs and Recht, Strickert.

Harper ....002 32—7 9 0
Calumet ....200 01—3 3 3
Batteries—Lewis, Player and Petunis; Ziagos and Doll.

Calumet ....000 30—3 3 4
Harper ....021 01—4 5 1
Batteries—Nettleton and Angland; Player, Heise and Petunis.

Wilson Southpaw Beats Wright, 9 to 0; Fans 15

Andy Steinback, southpaw freshman, held Wright junior college to three hits yesterday at Ogden park to lead Wilson to its eleventh victory in twelve games. The score was 9 to 0. Steinback fanned fifteen yesterday, giving him thirty-three strikeouts in the last eighteen innings.

Fireman's Fund Defeats Equitable Life in Softball

The Fireman's Fund Sofetball team defeated Equitable Life 7 to 4 last night at Grant park to gain the lead in Division No. 3 of the Insurance Softball league. It was the third straight victory for Fireman's Fund and Equitable's first defeat.

It's Not Such a Bad World, Tony

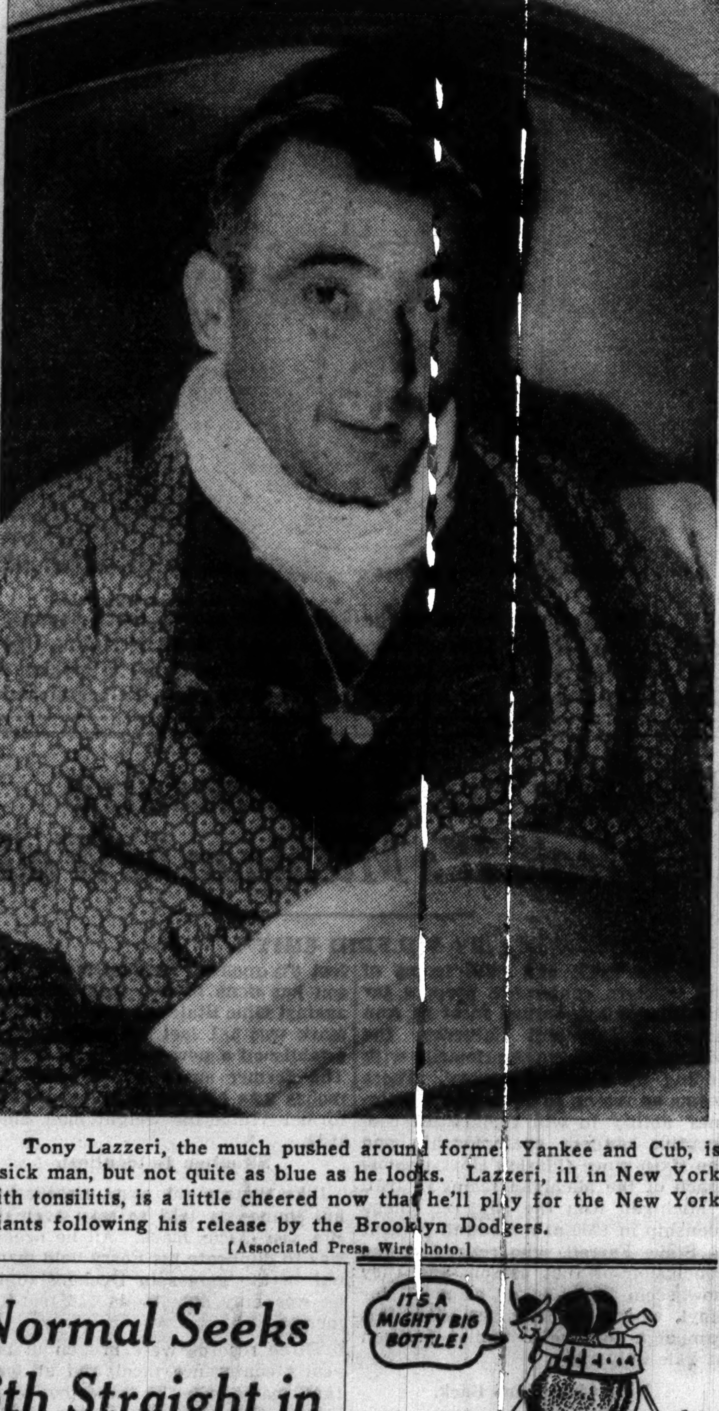

Tony Lazzeri, the much pushed around former Yankee and Cub, is a sick man, but not quite as blue as he looks. Lazzeri, ill in New York with tonsilitis, is a little cheered now that he'll play for the New York Giants following his release by the Brooklyn Dodgers.
[Associated Press Wirephoto.]

Normal Seeks 6th Straight in MacombGame

Bloomington, Ill., May 15.—[Special.]—The league leading State Normal nine goes to Macomb Teachers tomorrow seeking its sixth successive Little Nineteen victory. The only unbeaten team in the race, Normal is the favorite to win the title.

Macomb, defending champion, has lost two of six starts and is almost out of the running. Normal must lose two games before the Leathernecks will have a chance for the crown. An earlier meeting betwen the two rivals resulted in a 2 to 0 victory for Normal.

Dave Read pitched brilliantly and Joe Garnero, catcher, won the game by hitting a home run with a teammate on base. They will compose the starting battery tomorrow. Garnero leads Normal in batting with a .444 average. George Mathews, second baseman, is hitting .438.

Rube Thompson, who suffered his first Little Nineteen setback in two seasons in the first game with Normal, will be on the mound for Macomb tomorrow.

"Hold on there!"
"I want that genuine FOX HEAD BEER — the one that's brewed with Waukesha Water".
Fox Head
LAGER BEER
FOX HEAD-WAUKESHA CORP.
Waukesha, Wisconsin
In CHICAGO, call MONroe 7400
In MILWAUKEE, call MArquette 6690
©Fox Head-Waukesha Corp. Waukesha, Wis. 1939

Also in Jumbo 32-oz. quarts, only 10¢
Try these famous Old Colony Beverages today! Ginger ale—root beer—orange—lime—creme de cocoa and others
OLD COLONY
REG. U. S. PAT. OFF. ORANGE-CRUSH CO. CHICAGO
Quality Beverages
Phone Rockwell 5010

French Routs Jinx; Beats Pirates, 6-2

[Continued from first sport page.]

center. Suhr banged a double to left, Vaughan stopping at third. Brubaker fanned but Handley singled past Bartell, Vaughan and Suhr scoring the tying runs.

Herman opened the third inning with a double to right and went to third while Brubaker was throwing out Hack. Bill scored on Gleeson's single to right. Galan also singled to right, but Leiber grounded into a double play, Vaughan to Brubaker to Suhr.

Herman walked at the start of the fifth, paused while Hack and Gleeson flied out and stopped at second on Galan's second single to right. Leiber doubled to right center, scoring Herman and Galan, took third on a throw to the plate and continued home when Berres threw wild in an attempt to catch him at third.

Mace Brown took over the pitching assignment from Truett Sewell at the start of the Cubs' sixth. The Cubs made their ninth and tenth hits and drew their third base, but didn't get a runner past second. Bartell opened with a single to left, but went down with Mancuso in a double play. French singled to left and Herman got his second successive four-pitch pass. Then Hack flied to Rizzo.

Galan and Leiber each rang up his third hit after one was out in the seventh, but G. Russell flied to Rizzo and Bartell forced Leiber.

COLLEGE GOLF.

Kansas, 16½; Nebraska, 1½.
Purdue, 10½; Chicago, 7½.
Northwestern, 12½; Notre Dame, 11½.
Western State, 10½; Olivet, 1½.

Rodak Scores Easy Victory Over Mancini

Providence, R. I., May 15.—[Special.]—Leo Rodak of Chicago, who recently lost a decision to Joey Archibald of Pawtucket for the world featherweight championship here, decisively defeated Al Mancini of Providence tonight in a ten round bout. A crowd of 3,000 attended.

Held in high esteem by Providence fans who thought he won his title bout with Archibald and booed the decision at that time, Rodak increased his popularity by his victory over Mancini. The Chicagoan took seven of the ten rounds. Mancini won two and one was even.

Benny Leonard Referees.

Benny Leonard, former world champion, refereed and kept the boys moving at a fast pace. They went at each other gingerly in the first round and Mancini had a slight edge, landing the best blows. The Chicago boy came back in the second round, finding the range to Mancini's head and keeping it up throughout the remainder of the fight with the exception of the fourth. In that round Mancini pounded away at Rodak's body and had built up a comfortable margin until Leo slowed him up by retaliating to his head.

The fifth, sixth, eighth, ninth, and tenth rounds went to Rodak, whose constant battering of Mancini's face eventually closed his left eye. The seventh was even as the Providence battler landed some blows to Rodak's midriff.

Sicilia Beats Costa.

Mancini weighed 123¾ pounds and Rodak, who is taller, 128½. In the semi-final to this bout a stablemate of Rodak's, Armando Sicilia, won the decision from Tony Costa of Woonsocket in eight action-packed rounds. Sicilia weighed 129¾ pounds and Costa 126. These boys put on about the best bout of the night, with plenty of hammering through it all. Both came out for the start of every round with fists flying and kept at it most of the time.

PROBABLE MAJOR LEAGUE PITCHERS IN TODAY'S GAMES

Probable pitchers in the major leagues today with won-lost records:

AMERICAN LEAGUE.
Chicago at Boston—Rigney [3-1] vs. Rich [2-1].
St. Louis at New York—Kramer [3-0] vs. Gomez [1-2].
Detroit at Washington—Bridges [4-0] vs. Krakauskas [1-4].
Cleveland at Philadelphia—Milnar [2-0] vs. Nelson [1-0].

NATIONAL LEAGUE.
Brooklyn at Chicago—Hamlin [3-2] vs. Page [2-0].
Boston at Cincinnati—Turner [1-2] vs. Grissom [1-1].
Philadelphia at Pittsburgh—Passeau [2-1] vs. Bowman [0-1].
New York at St. Louis—Gumbert [3-1] vs. Davis [3-2].

JOE M'NAMARA GETS BACK CARD AS RING REFEREE

Triner Reinstates Veteran Banned by Horner.

Joe McNamara, whose refereeing license was revoked on the orders of Gov. Horner two years ago, was given a new card yesterday by Chairman Joe Triner of the Illinois boxing commission. McNamara lost his license after he had officiated at a scheduled six round preliminary bout between Harry Thomas and Jorge Brescia on the Joe Louis-James J. Braddock heavyweight championship card in Comiskey park June 22, 1937.

The governor, who was in the crowd of 45,722, didn't care for McNamara's action in giving Thomas a four round technical knockout over Brescia.

He immediately sent a message to Chairman Triner ordering that McNamara never be given the opportunity to referee in this state again.

The disputed decision was rendered after Thomas had floored his opponent with a right to the jaw after the third round ended and Louis Soresi, Brescia's second, refused to allow his charge to come out for the next round.

Apparently Gov. Horner had failed to see that Brescia landed a blow before Thomas countered with the knockdown punch.

The state boxing board yesterday ruled that Tony Musto, Blue Island heavyweight, be awarded $266.66, two-thirds of a check withheld by the commission following his ten round victory over Lem Franklin in the Coliseum April 13. The balance of the $400 was held in escrow pending settlement of Musto's managerial difficulties with Billy Williams in a court of equity. The one-third withheld is part of the purse Williams claims belongs to him as payment for his duties as Tony's manager. . . . Frank Androff, Minneapolis heavyweight, and Clarence Brown have been signed to meet in a ten round windup in Marigold Gardens next Monday. Androff, who has been under suspension in Illinois for three years, will apply for reinstatement immediately, Promoter Irving Schoenwald said.

An amateur boxing team from Springfield will meet a Chicago delegation in a series of contests tonight in Savoy arena, South Parkway and 47th street. . . . Henry Wacker, Taylorville, Ill., heavyweight, and Eddie Simms of Cleveland will finish sparring sessions today for their ten round engagement in White City Thursday. So will contestants on the supporting program. F. M.

Mr. Mattingly & Mr. Moore share the honors in Chicago

WE WISH there were some way we could have you taste Mattingly & Moore without knowing its price. We know you'd guess it cost at least a quarter a drink—when, as a matter of fact, it's only 15¢! It's grand whiskey—all whiskey—every drop slow-distilled! And M & M is a blend of straight whiskies—which just can't be topped, we think.

M&M has been famous in Kentucky for more than 60 years. Try it at your favorite bar—today.

LONG ON QUALITY—SHORT ON PRICE!

Only 15¢* a drink—but tastes like a quarter
*At most bars and taverns

A blend of straight whiskies—90 proof. Every drop is whiskey!

$1.00 A PINT | $1.59 A FIFTH

ALSO IN RYE

STATE REQUIRES LAKE FISHERMEN TO BUY LICENSES

Wardens Issue Warning; Cost Is 75 Cents.

BY BOB BECKER.

This department is in receipt of a letter from a Chicago fisherman. It reads:

"Sunday, May 14, I was at the Grand avenue pier fishing when two men came along asking if I had a fishing license to fish there. One man had a badge which he held in his hand. Both men said that in the future there would be a fine for all fishermen who did not carry an Illinois fishing license. They said that was the Illinois law.

Makes Case for Poor Folk.

"Now my idea has been that the Great Lakes belong to the government and are free to all. The people that fish there are poor people, some on relief. Is it possible that the pleasure of catching a few perch should be denied us? If those men that came around were chiselers please do all you can to let people know about it. Also what about the other piers?" B. C.

We doubt if the men who were checking the fishermen on the Grand avenue pier were anything but Illinois wardens. The Illinois law specifies that fishermen who fish for perch along the Illinois shoreline of Lake Michigan buy a resident license which costs 75 cents. Tony Maggio of the Chicago office, Illinois department of conservation, says that he has had some of his men visit the piers and other places along the Chicago waterfront to check fishermen on their licenses.

Warning's on the Level.

So far the department has made no arrests when it finds perch fishermen on the waterfront using their tackle without a state license. Maggio states that the wardens have had orders to warn fishermen who have failed to buy a resident fishing license. But we have a hunch that after due warning, enforcement measures may be taken.

So all perch fishermen on the lake are being asked to invest in a 75 cent resident license if they expect to go after a mess of fish this summer. This is not a new regulation. The law has been in effect for some time and we recall that last spring and summer the department of conservation checked the perch fishermen for their licenses.

Lake Perch Decreasing.

If the perch fishing in Illinois waters continues to get worse rather than better Illinois fishermen may soon be demanding that some of their license money be spent to restock Lake Michigan.

Recent investigation of the perch situation in Lake Michigan shows that right now production is just 43 per cent of normal. For years the perch population in the big lake has been going down steadily, as is the case with lake trout and other desirable food fish.

LIST 16 EVENTS IN INVITATIONAL A. A. U. SWIM

Sixteen events, eight for men and a similar number for women, are scheduled for the A. A. U. invitational swimming meet to be held in the Skyline Athletic club, 188 West Randolph street, June 8 and 9.

Last year's first annual meet, which attracted nearly 100 entries, had only six events. Athletic Director Jack Mahoney has added a 160 yard relay and a 120 yard medley relay to this year's program. Other races scheduled are the 40, 100, and 220 yard free style, 100 yard breast stroke, 100 yard back stroke, and low board diving.

The city's leading teams will be invited to participate. A team trophy, not on the list of awards last year, will be presented to the winning group.

MOON MULLINS—AND WILLIE'D BE WILLING TO "KEEP THE CHANGE"

SMITTY—MASTER MIND

JOHNSON, SMITH WIN IN PRO-PRO GOLF AT MEDINAH

George Smith, Onwentsia veteran, and Herb Johnson of Butterfield yesterday led the field in the first pro-pro tourney of the 1939 season conducted by the Illinois section of the P. G. A. Smith and Johnson put together a 34—35—69, two under par for the championship No. 3 course of the Medinah Country club, one stroke better than the 37—33—70 submitted by Harry Adams of the home club and Maurie White of La Grange. Jommy Foulis of Ruth Lake and Bill Rhodes of Sunset Ridge were third with a 38—33—71.

The event was more than a season opener for the pros. It also provided them with a chance to sample one of the two courses over which they will play next Monday in the district qualifying round for the National open tournament and in the Western open in July.

Yesterday's contestants discovered that Chicago's entry for the National open test officially numbers 112, including 76 professionals and 36 amateurs. Twelve berths have been alloted to this section for the championship proper, which is to be decided in Philadelphia June 8, 9, and 10. In addition to these twelve places, Chicago will be represented by six players who are exempt from qualifying play by reason of having finished among the first thirty in the 1938 tourney in Denver. Leading scores yesterday included:

George Smith [Onwentsia] and Herb Johnson [Butterfield]	34	35	69
Harry Adams [Elgin] and Maurie White [La Grange]	37	33	70
Jim Foulis [Ruth Lake] and Bill Rhodes [Sunset Ridge]	38	33	71
Dutch Harrison [Oak Park] and Handy Armour [Bloomington]	36	36	72
Dave Tosh [Sunset Ridge] and Eddie Gayer [Twin Orchard]	36	38	74
Jock Hutchison Sr. [Glen View] and Sam Bernardi [Old Elm]	36	38	74
Charles Penna [Medinah] and Lew Waldron [Mohawk]	39	36	75
By Chamberlain [Glen Oak] and Bill Gordon [Tam o' Shanter]	39	37	76
G. Nilsson [State Park, Wis.] and Orville Schell [River Forest]	38	38	76
Cyril Wagner [Chicago] and C. H. Grant [Lake Hills, Ind.]	38	38	76
Eddie Williams [Bryn Mawr] and Ren Smith [Oak Park]	38	39	77
Mat Matteson [Ridge and By Harcke [Roselle]	40	38	78

The coming week-end is one of the busiest of the season for the members of the Illinois P. G. A. Friday night they will hold their fifth annual dinner-dance in the Lake Shore Athletic club. On Sunday afternoon they will comprise the jury for the finals of THE TRIBUNE'S seventh annual golf school in Marquette park, and Monday they will compete for places in the National open in Philadelphia.

NORTHWESTERN, CHICAGO OPEN SERIES TODAY

The University of Chicago baseball team meets Northwestern in the first of a home-and-home series on Greenwood field at 3:45 this afternoon.

Bob Reynolds, who has won two Big Ten games and lost two, will pitch for Chicago and John Goldak will be on the mound for the Wildcats.

Pros Warm Up for Open Trials

[TRIBUNE Photo.]

By Chamberlain of Glen Oak, Herb Johnson of Butterfield, and Ren Smith of Oak Park who participated in the pro-pro tournament at the Medinah Country club yesterday. It was a warmup for the national open trials at Medinah next Monday. Johnson and his partner, George Smith of Onwentsia, won the pro-pro event with a 69.

Fight Decisions

At Marigold Gardens—Al Globe stopped Al Reiss [4]; Nick Castiglione knocked out Myer Alper [2]; Al Tibbets beat Lou Vara [4]; Walter Balasa beat Bill Parsons [4]; Ralph Guajardo beat Louis De Piro [4].

At Pittsburgh, Pa.—Mello Bettina stopped Italo Colonello [2]; Carmen Notch beat Tommy Bland [8].

At Providence, R. I.—Leo Rodak beat Al Mancini [10]; Armando Sicilia beat Tony Costa [8].

At New York—Jimmy Christy beat Eddie Zivic [8]; Tom Christie beat Dickie Jones [4].

At Paterson, N. J.—Pat Comiskey knocked out Gene Bonin [5].

At New Orleans, La.—Tony Cannoneri and Nickie Camarata drew [10].

At Baltimore, Md.—Bill Boyd stopped Mario Lani [5].

MATT WINN WILL ASK FOR MORE DERBY BOX SEATS

Louisville, Ky., May 15.—Matt J. Winn, executive director of Churchill Downs, said today that he would recommend the construction of 500 more boxes and additional reserved seats in preparation for next year's Kentucky Derby. He also will advocate that the 50 cent section be doubled in size.

Winn left today for Chicago to take charge of preparations for the Lincoln Fields meeting which opens May 25.

Sport Leaders Plan Program of Big Events

Fifty of Chicago's leading coaches and sportsmen met yesterday with officials of the Chicago Association of Commerce to draft plans for making the city a national sports center. The "sports clinic," as it was called by the association, was held in the Sherman Hotel under the direction of John L. Griffith, western conference athletic commissioner.

Fred Ashley, public relations director of the association, revealed that the association is considering the establishment of an annual fund to be used in promoting sports events. This will be in addition to a $250,000 annual advertising campaign to be carried on by the association for the purpose of bringing new industries and visitors to Chicago.

Ashley asserted that the importance of major sports events to the city should not be underestimated. Visitors drawn to the city by such events annually spend millions of dollars, he said. A more vigorous promotion of such events would result in additional millions being spent here, he explained.

Among those at the meeting were Lynn Waldorf, Northwestern university football coach; Clark D. Shaughnessy, University of Chicago coach; Joseph Triner, chairman of the Illinois boxing commission; George Halas, owner of the Chicago Bears; Charles Bidwell, owner of the Chicago Cardinals; K. L. Wilson, Northwestern university athletic director; and George Donaghue, superintendent of the Chicago parks district.

Bo McMillin to Speak at Kelvyn Park Dinner

A. N. [Bo] McMillin, Indiana university football coach, will be the speaker at Kelvyn Park High school's annual letter men's dinner in the Medinah club on June 13.

Spring Football Awards Given to 13 at Notre Dame

Notre Dame, Ind., May 15.—[Special.]—Recipients of thirteen Frank E. Hering medals for proficiency in spring football practice were announced tonight by Athletic Director Elmer Layden of Notre Dame at a dinner for the medal winners. Mr. Hering was Notre Dame's first official football coach in 1896. He is a member of the board of trustees.

The medal for greatest improvement went to Bob Osterman, Detroit junior center. Other awards follow:

Full back blocking end—Joe Thesing, Cincinnati, O.

Quarter back blocking secondary — Steve Sitko, Fort Wayne, Ind.

Forward passing—Bill McGannon, Evansville, Ind.

Offensive charge of linemen—Paul Lillis, Mount Vernon, N. Y.

Guards pulling out—Hercules Bereolos, Hammond, Ind.

Punting—Milt Piepul, Thompsonville, Conn.

Center passing—Alan Mooney, Hartford, Conn.

Second boxing tackle—John O'Brien, Swissvale, Pa.

Half back blocking end—Bernie Crimmins, Louisville, Ky.

Field goals—John Kelleher, Lorain, O.

Forward pass receiving—Bill Kerr, Newburgh, N. Y.

Tackles on defense—Thomas Gallagher, Chicago.

WILDCATS BEAT NOTRE DAME IN GOLF, 12½ TO 11½

Northwestern defeated Notre Dame, 12½ to 11½, in their dual golf meet at Kildeer yesterday.

The feature developed in the foursomes, where Walter Hagen Jr. and Tom Sheehan, Notre Dame's stars, were shut out by Sid Richardson, former Big Ten champion, and Chase Fannon, 3 to 0. In the singles Sheehan and Richardson tied with 1½ each, while Hagen was replaced by Phil Donahue, who suffered a shutout at the hands of Art Bedrosian, 3 to 0.

Sid Richardson was low man for the eighteen holes with 72—74—146, and Perpich was second with 72—75—147.

REISS STOPPED BY GLOBE IN 4TH; CASTIGLIONE WINS

Al Globe, Chicago light heavyweight, avenged a recent defeat at the hands of Al Reiss by stopping the Detroiter in the fourth round of a scheduled ten round bout in Marigold Gardens last night. Referee Johnny Behr stopped the fight after Reiss had regained his feet for the second time in the round.

Nick Castiglione, Italo-American Youth organization junior welterweight, knocked out Meyer Alper of Montreal, Que., in the second round of a scheduled eight round semi-final. It was Alper's first setback in four Chicago appearances.

Al Tibbets, Danville middleweight; Walter Balasa, Brighton Park lightweight, and Ralph Guajardo, Oklahoma City welterweight, won three contests of four rounds. Tibbets beat Lou Vara, Balasa conquered Bill Parsons, and Guajardo whipped Louis De Pirro.

A crowd of 936 paid $1,062 to see the program.

450 Youngsters Compete for Baseball Events Title

Four hundred and fifty schoolboys, who have proved their ability at base running, distance throwing and batting in preliminary playground contests will compete at 7 o'clock this evening in Clarke playground, West 13th place and South Paulina street, for the Chicago playground baseball events championship.

GROMMES & ULLRICH

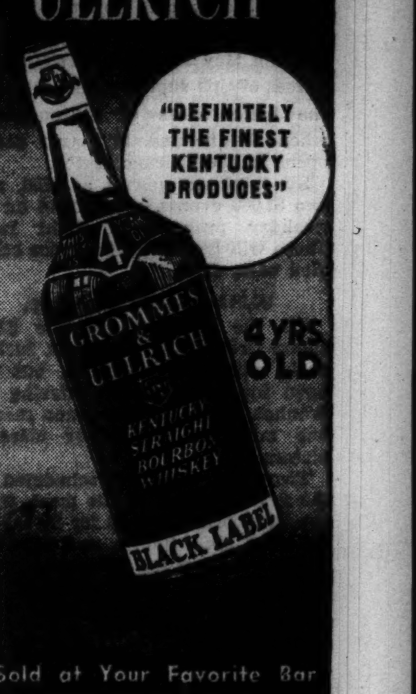

Sold at Your Favorite Bar or Package Goods Store

Grommes & Ullrich, Inc., Chicago, Ill.

BASEBALL! BROADCAST DAILY RADIO STATION WJJD 1130 KILOCYCLES Hear the Experts GRIMM & FONSECA CUBS vs. BROOKLYN, 3 P. M.

WATERPROOFED Longley MIRAKAL HAT $2.95 $3.85 $4.85

HAYES HATS for men

112 W. Madison 108 S. Clark 9 So. Dearborn

"Who said it cost more by Rail!"

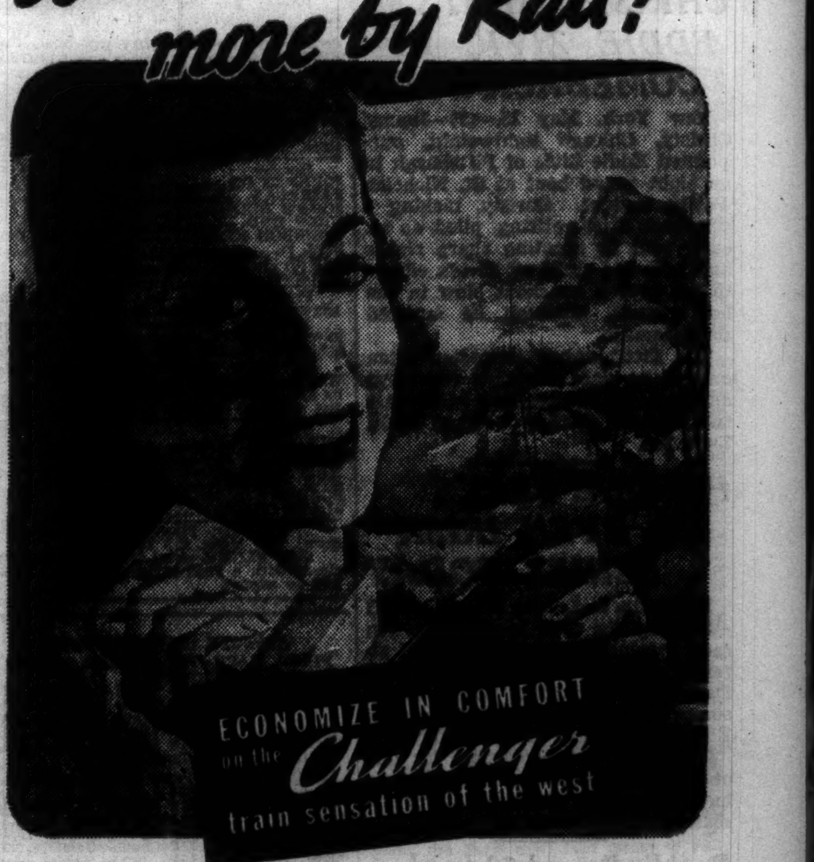

ECONOMIZE IN COMFORT on the Challenger train sensation of the west

Ride this famous train between Chicago and the Pacific Coast ... to and from the West's glamorous vacationlands. You'll save money while enjoying its many travel comforts.

For Coach passengers ... comfortably cushioned, reclining seats; soft night lights; large dressing rooms; free pillows; porter service.

For Sleeping Car Passengers ... roomy, standard size berths at about half standard Pullman rates; spacious lounge car.

For all ... three dining car meals a day for only 90¢; Registered Nurse-Stewardess service; the cool, clean comfort of a completely air-conditioned train.

Los Angeles Challenger—San Francisco Challenger. Also Challenger service between Chicago and the Pacific Northwest

TRAVEL FAR AT LITTLE COST

Chicago to Los Angeles or San Francisco

One way fare in coaches	$39.50
3 meals, 1st day	.90
3 meals, 2nd day	.90
Breakfast, 3rd day	.25
Total	$41.55

Round Trip Coach Fare $65.00—Substantial saving in Sleeping Car Travel

North Western-Union Pacific

Route of the Streamliners and Challengers

The Direct Route to the San Francisco World's Fair—Go one way and return another at no extra rail fare

MAIL TODAY

Chicago & North Western Ry., 148 S. Clark St., Phone Dearborn 2121 or Union Pacific Railroad, 1 S. La Salle St., Phone Randolph 6141, Chicago, Ill.

Send complete information, including free illustrated literature, about Challenger service to ________

☐ I wish also to visit the San Francisco World's Fair.

☐ Tell me about Escorted, All-Expense Tours.

Name ________

Street Address ________

City ________ State ________

If student, please state grade ________

SPEND 3 DAYS WITH VAN DYCK

Begin your 3-day test of Van Dyck now and get out of the rut of habit. Van Dyck's a great cigar, extra mellow for extra enjoyment. Men smoke over 11½ million every month!

© 1939, G. C. Co., Inc.

VAN DYCK 32's A FINE 5¢ CIGAR

MEISTER BRÄU WINS VOTE of Lake View Lions Club—35 to 6

At a regular meeting of the Lake View Lions Club at the Webster Hotel, 2150 N. Lincoln Park West, members and guests were asked to taste Meister Bräu bottled beer and compare it with other brands. Representing a variety of business in Chicago's thriving Lake View District, 5 out of every 6 of these men said, "I prefer Meister Bräu to any other bottled beer."

The photo shows William Niemann, Niemann Dairy Co., 1756 W. Barry Ave., Charles Lohse, tailor, 541 Diversey Parkway, Ted Zimmerman, representing the Equitable Life Assurance Society, 120 S. LaSalle St., Geo. Berkenstock, grocer, 3752 N. Ashland Ave., and fellow Lions tasting and comparing Meister Bräu Beer.

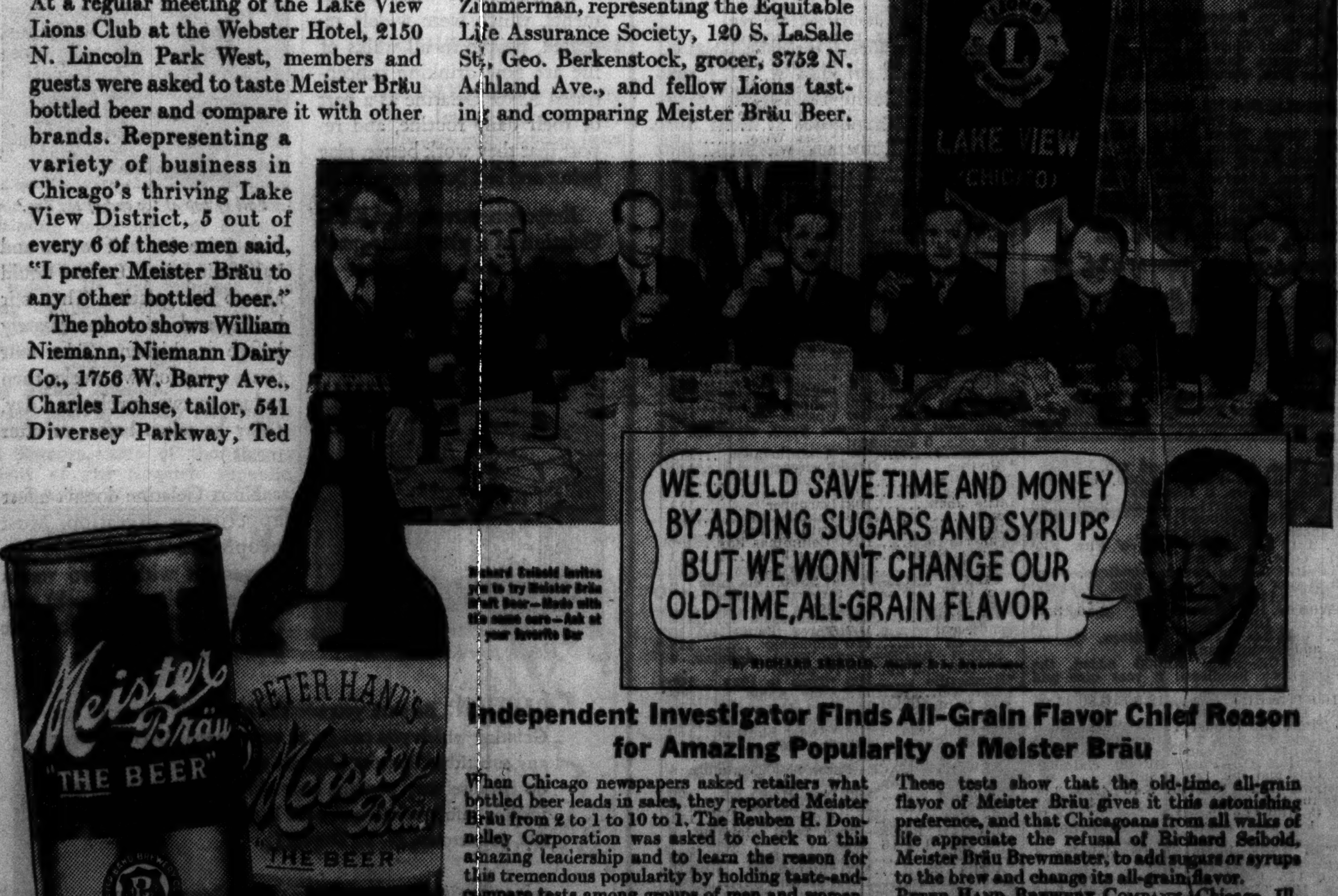

Independent Investigator Finds All-Grain Flavor Chief Reason for Amazing Popularity of Meister Bräu

When Chicago newspapers asked retailers what bottled beer leads in sales, they reported Meister Bräu from 2 to 1 to 10 to 1. The Reuben H. Donnelley Corporation was asked to check on this amazing leadership and to learn the reason for this tremendous popularity by holding taste-and-compare tests among groups of men and women. These tests show that the old-time, all-grain flavor of Meister Bräu gives it this astonishing preference, and that Chicagoans from all walks of life appreciate the refusal of Richard Seibold, Meister Bräu Brewmaster, to add sugars or syrups to the brew and change its all-grain flavor.

PETER HAND BREWERY COMPANY, Chicago, Ill.

PHONE YOUR RETAILER FOR FREE ICING AND DELIVERY

LINCOLN FIELDS OFFERS $200,000 IN RACE PURSES

$2,500 Handicap Opens Meeting May 25.

Purses totaling more than $200,000 are being offered by the Lincoln Fields Jockey club for the twenty-seven day race meeting at Crete, starting May 25. The distribution of purses of this sum is expected to lure the better class of thoroughbreds when the belated 1939 turf season opens in the Chicago sector.

Six minimum purses at $800, with two $1,000 events, are booked on the weekday program of eight races. There will be a substitute race scheduled each day.

$2,500 Opening Handicap.

On the opening day the $2,500 added Crete handicap, a six furlong dash, will be the feature, but will have for a companion offering the Ivanhoe purse, an allowance race at one mile for the better class of platers.

Two stake races are scheduled for the first Saturday of the meet, when the Dearborn handicap for 2 year old fillies at six furlongs and the Kankakee handicap for fillies and mares of 2 year olds and upward at one mile, will be run. Each has a value of $2,500.

Peabody Has Supporting Race.

The Francis S. Peabody Memorial handicap on Memorial day for 3 year olds at one mile will be supported by a five furlong dash, the Dearborn handicap, for 2 year olds. Each event carries a $2,500 purse. The winner of the Peabody handicap will be awarded a silver trophy by Stuyvesant Peabody, president of the Jockey club.

Matt J. Winn, executive director of the Lincoln Fields Jockey club, arrived from Louisville yesterday and will take charge of affairs. Winn deferred his visit to Chicago for more than a week following the running of the Kentucky Derby at Churchill Downs in order to rest.

PICK HAWTHORNE TRACK OFFICERS; PLAN FOR OPENING

After being elected president of the Chicago Business Men's Racing association yesterday at the annual meeting of the stockholders, Charles Krutckoff announced the executive committee would meet within the next ten days to make plans for the fall race meeting opening on Labor day at Hawthorne track.

Charles W. Bidwill is chairman of the executive committee and other members are President Krutckoff and Judge Joseph A. Murphy. Other officers elected in the association's offices at 31 East Congress street were:

Judge Murphy, vice president; Mr. Bidwill, chairman of the board; Albert Sabath, secretary; Thomas M. McHale, treasurer.

CHRISTY BEATS EDDIE ZIVIC IN COMEBACK BOUT

New York, May 15.—(AP)—Jimmy Christy, Chicago lightweight, outpointed Eddie Zivic of Pittsburgh in an eight round bout at St. Nicholas Palace tonight. Christy, making a comeback after retiring, piled up an early lead by shooting sharp rights and lefts and stood off Zivic's efforts to put over a knockout blow in the late rounds, although he suffered some damage.

The Pittsburgher connected often enough to close Christy's right eye and gash his left eyebrow in the last two rounds. Christy weighed 130¾, Zivic 136.

PURDUE SEEKS TO EVEN IRISH SERIES TODAY

Lafayette, Ind., May 15.—[Special.]—Sharing the lead in the Big Ten race, Purdue's baseball team will attempt to even matters with Notre Dame here tomorrow before it resumes conference competition against Illinois on Friday and Saturday.

The Irish are responsible for one of the four defeats the Boilermakers have suffered in seventeen starts this season.

David's Record 68 Leads Purdue in Golf Victory

Lafayette, Ind., May 15.—[Special.]—Capt. John David, of Indianapolis, established a new record of 68 for the West Lafayette country club course in one of the morning best ball foursomes as Purdue defeated Chicago here today 10½ to 7½ in a Big Ten match. Summaries:

David and Hill, Purdue, defeated Topping and Welter, 2½—½. Goldsmith and Samson, Chicago, defeated Marshall and Hoffer, 3—0; Topping defeated David, 2½—½; Hoffer defeated Goldsmith, 2—1; Hill defeated Samson, 2½—½, and Marshall defeated Welter, 3—0.

Silverstein Beats Wykoff; Talaber Wins at White City

Ruffy Silverstein defeated Lee Wykoff in 11 minutes 19 seconds in the feature bout on the White City wrestling card last night. Frank Talaber beat Chin Lee in 14 minutes 23 seconds, Pete Schuh and Frank Brown wrestled 30 minutes to a draw, George Mansor whipped Phil Malloy in 16 minutes 3 seconds, and Gorilla Poggi defeated Joe Dorsetti in 22 minutes.

Athletes Back Michigan Student Paper's Aid Drive

Ann Arbor, Mich., May 15.—[Special.]—A letter signed by fifty University Michigan athletes whose names were not revealed indorsing a Michigan Daily editorial which asked for "an honest, aboveboard program of assistance" to varsity athletes was announced tonight by the student publication.

DICK TRACY—Royal Suite

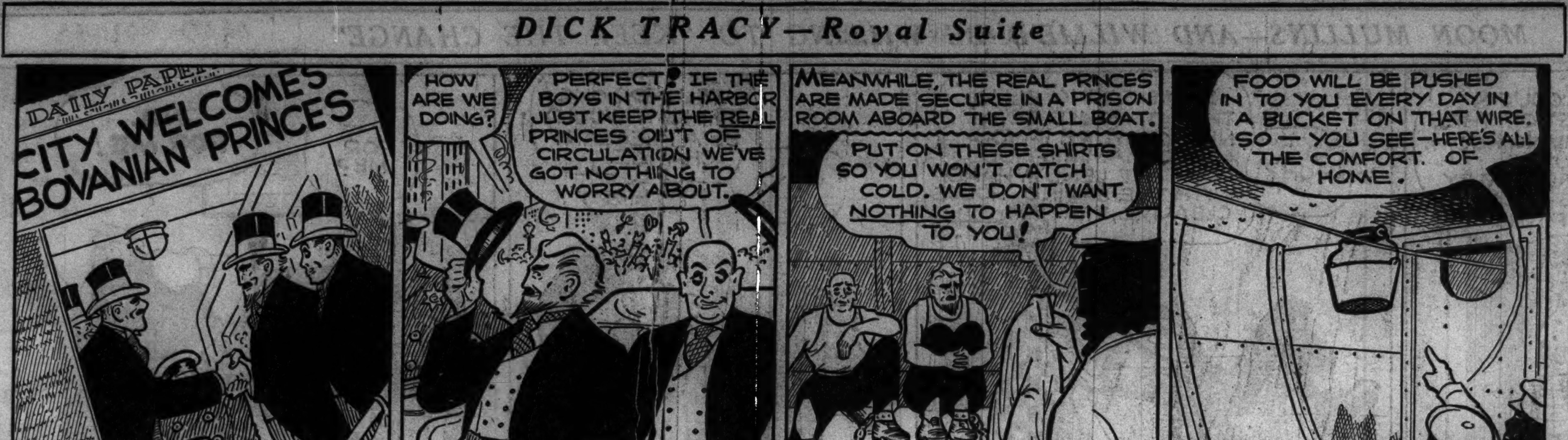

BELMONT CHART

[BY THE ASSOCIATED PRESS.]

MAY 15, 1939.

FIRST RACE—The Haydock. Purse $1,000. Claiming. Three year olds and up. Seven furlongs. Start poor. Won driving; place same. Went to post at 2:30. At post 5 minutes. Winner, b. g., 5, by Dis Donc-Afternoon, by Prince Palatine. Owner, T. J. Healey. Trainer, J. A. Healey. Net value to winner, $700; second, $180; third, $90; fourth, $30. Time, 1:26 3-5. Weather clear; track fast.

Horse—	Wt	PP	St	¼	⅝	Str	Fin	Jockey	Eq odds
POST MERIDIAN	123	5	9	9^{2}	6^{2}	1^{2}	1^{1}	R.Workman	8-1
GOLDEN VEIN	122	4	5	$8^{1\frac{1}{2}}$	$3^{1\frac{1}{2}}$	2^{1}	2^{2}	G.Smith	7-1
SUNPHANTOM	119	14	3	5^{1}	2^{hd}	3^{1}	3^{ns}	J.Longden	8-1
ELDEE	114	12	1	2^{hd}	5^{3}	4^{2}	4½	S.Hebert	60-1
SUNNYSHORE	112	13	4	6^{1}	7^{1}	5^{1}	5^{2}	L.Hardy	10-1
RED TIME	101	7	7	7^{1}	8½	7^{1}	6^{1}	R.Nash	4-1
INSCOLITA	113½	2	12	14	14	9^{1}	$7^{1\frac{1}{2}}$	H.Richards	30-1
SEMAPHORE	115	3	11	10^{1}	10^{1}	8^{1}	8^{1}	W.D.Wright	60-1
RICCADONNA	112	11	6	4½	4^{1}	6½	9^{hd}	L.Haas	8-1
MUCKRAKER	113½	1	13	11½	11½	10^{5}	10½	J.Westrope	30-1
BAREBACK	126	10	2	3^{hd}	$9^{1\frac{1}{2}}$	11^{4}	11^{5}	K.Knott	12-1
PAPA JACK	112	8	14	12^{1}	12^{1}	12^{1}	12^{1}	W.Fagan	30-1
WOODSIA	112	9	10	13^{1}	13^{2}	13^{2}	13^{5}	N.Wall	30-1
BELLRINGER	113	6	8	1^{hd}	1^{hd}	14	14	B.James	7-1

Prices: Post Meridian, 8-1 straight, 4-1 place, 2-1 show; Golden Vein, 3-1 place, 8-5 show; Sunphantom, 2-1 show.

POST MERIDIAN came around field on turn, took lead and won going away. GOLDEN VEIN, well up, made a game effort. SUNPHANTOM displayed good speed but weakened at end. ELDEE was sharply cut off at far turn, recovered and finished fast.

SECOND RACE—Purse $1,000. Maiden fillies 3 years old. Six furlongs, main course. Start good. Won easily; place same. Went to post at 3:02. At post 4 minutes. Winner, ch. f., 3, by The Porter-Nea Lap, by Night Raid [New Zealand]. Owner, J. H. Whitney. Trainer, J. W. Healy. Net value to winner, $700; second, $180; third, $90; fourth, $30. Time, 1:13 4-5.

Horse—	Wt	PP	St	¼	½	Str	Fin	Jockey	Eq odds
THE WIND	116	2	2	1½	1^{1}	1^{1}	$1^{1\frac{1}{2}}$	B.James	3½-1
*SILVER FLAME	116	3	6	5^{5}	3½	2^{2}	2^{6}	E.Arcaro	1-1
BONNIE VIXEN	116	11	5	3½	4^{3}	4^{5}	$3^{1\frac{1}{2}}$	M.Corona	15-1
*CHICLUNA	116	1	1	2^{3}	2^{2}	3½	4½	J.Wagner	1-1
SECRET ROSE	116	8	3	$4^{1\frac{1}{2}}$	5^{1}	5^{1}	5^{hd}	W.D.Wright	4-1
GRANDIFLORA	116	7	11	11	8½	7½	6½	L.Balaski	30-1
DINAH DESMOND	116	4	10	10^{3}	9^{1}	$9^{1\frac{1}{2}}$	7^{3}	J.Adams	50-1
FLOOD TIDE	116	9	9	8½	10^{1}	10^{1}	8½	N.Wall	30-1
SCOTCH FLOWER	111	5	7	7^{4}	$6^{1\frac{1}{2}}$	$6^{1\frac{1}{2}}$	9½	A.Siler	30-1
CUT EMERALD	116	6	4	6½	7½	8½	10^{1}	L.Haas	50-1
IDLE ZELDA	111	10	8	9^{2}	11	11	11	R.Nash	30-1

*Trainer A. Schuttinger entry. Prices: The Wind, 7-2 straight, 1-1 place, 2-5 show; Silver Flame, 1-3 place, 1-8 show; Bonnie Vixen, 3-1 show.

THE WIND, showing excellent speed and going in best form, ran into early lead and won nicely in hand. SILVER FLAME came with a rush in the stretch and was next best. BONNIE VIXEN had no mishap. CHICLUNA had flash of early speed.

THIRD RACE—The Port Washington. Purse $1,000. Two year olds. Five furlongs. Widener course. Start good. Won ridden out; place easily. Went to post at 3:28. At post 2½ minutes. Winner, b. c., 2, by Equipoise-Moving Star, by North Star III. Owner, Mrs. W. P. Stewart. Trainer, G. M. Odom. Net value to winner, $700; second, $180; third, $90; fourth, $30. Time, :58 2-5.

Horse—	Wt	PP	St	¼		Str	Fin	Jockey	Eq odds
EQUISTAR	111	4	1	$1^{1\frac{1}{2}}$	..	$1^{1\frac{1}{2}}$	$1^{1\frac{1}{2}}$	D.Meade	6-1
MERRY KNIGHT	118	1	3	3^{2}	..	2^{6}	2^{8}	R.Donoso	.30-1
SCOTCH BREAD	112½	3	4	4^{3}	..	4^{6}	3^{3}	L.Haas	30-1
STRAW HAT	113½	2	2	$2^{1\frac{1}{2}}$	..	3^{1}	4^{8}	J.Westrope	10-1
SCOTCH TAR	111	5	5	5	..	5	5	B.James	15-1

Prices: Equistar, 6-1 straight, 7-10 place, 1-5 show; Merry Knight, out to place, out to show; Scotch Bread, 2-1 show.

EQUISTAR, away fast, assumed lead at once, ran straight and held race safe all the way. MERRY KNIGHT broke good but dropped back. He closed some ground. SCOTCH BREAD ran a fair race. STRAW HAT displayed good early speed. SCOTCH TAR, high in flesh, failed to show any speed.

FOURTH RACE—The Shoreham handicap, class C. Purse $1,000 added. Three year olds and up. Six furlongs, main course. Start good. Won driving; place same. Went to post at 3:51. At post 2½ minutes. Winner, ch. c., 4, by Wise Counsellor-Princess Margaret, by Spanish Prince II. Owner, W. E. Boeing. Trainer, T. Horning. Net value to winner, $750; second, $180; third, $90; fourth, $30. Time, 1:12 2-5.

Horse—	Wt	PP	St	¼	½	Str	Fin	Jockey	Eq odds
WISE BARRISTER	117	2	9	9	6^{4}	3^{1}	1½	J.Adams	6-1
PIXEY DELL	114	1	1	$2^{1\frac{1}{2}}$	2½	2½	2^{hd}	J.Wagner	3.35-1
MAHDI	122	9	2	$1^{1\frac{1}{2}}$	1^{hd}	1^{hd}	3^{1}	W.D.Wright	3.55-1
SHOULDER ARMS	117	7	7	4^{4}	3^{3}	$4^{1\frac{1}{2}}$	4^{2}	V.Nodarse	6-1
BULWARK	113½	4	4	6^{5}	5½	5^{3}	5^{5}	J.Westrope	20-1
ANNIE REIGH	116	6	3	3^{hd}	4^{5}	6^{1}	6^{1}	J.Longden	3-1
JIMMIE CABANISS	102	8	8	7^{1}	7^{1}	7^{1}	7^{2}	J.Renick	100-1
KHIGHOMAR	112	5	6	8^{2}	8^{2}	8^{2}	8^{5}	R.Nash	20-1
PROPH	111	3	5	$5^{1\frac{1}{2}}$	9	9	9	L.Hardy	30-1

Prices: Wise Barrister, 6-1 straight, 2-1 place, 1-1 show; Pixey Dell, 6-5 place, 1-2 show; Mahdi, 3-5 show.

WISE BARRISTER, badly outrun for the first three furlongs, was taken to the outside in stretch, closed fast and won going away. PIXEY DELL, showing good speed, held on gamely. MAHDI had plenty of speed but weakened in last sixteenth. SHOULDER ARMS closed a big gap.

FIFTH RACE—Purse $1,200. Four year olds and up. One and one-sixteenth miles. Start good. Won easily; place driving. Went to post at 4:14. At post ½ minute. Winner, b. c., 4, by Black Toney-Bottle Green, by Chicle. Owner, E. R. Bradley. Trainer, W. Hurley. Net value to winner, $850; second, $200; third, $100; fourth, $50. Time, 1:45 3-5.

Horse—	Wt	PP	St	¼	½	Str	Fin	Jockey	Eq odds
BAR FLY	113	4	2	3½	2^{2}	1^{3}	1^{3}	F.A.Smith	3-1
SANDY BOOT	114	5	5	5	5	5	2½	J.Wagner	5-1
SCENESHIFTER	114	3	1	2½	4^{2}	2^{hd}	3½	B.James	.90-1
ROYAL EMINENCE	113	1	3	$1^{1\frac{1}{2}}$	1½	3½	4^{hd}	S.Renick	6-1
LANDLUBBER	113	2	4	$4^{1\frac{1}{2}}$	3½	4½	5	J.Westrope	40-1

Prices: Bar Fly, 3-1 straight, 3-5 place, out to show; Sandy Boot, 6-5 place, out to show; Sceneshifter, out to show.

BAR FLY, away well, was kept on outside, raced ROYAL EMINENCE into defeat, drew away at end. SANDY BOOT came with a rush in final quarter mile. SCENESHIFTER failed to show any early speed. ROYAL EMINENCE ran well for seven furlongs, then tired. LANDLUBBER ran good race.

SIXTH RACE—The Shoreham handicap, class C. Three year olds and up. Six furlongs, main course. Start good. Won driving; place easily. Went to post at 4:37. At post 2½ minutes. Winner, br. g., 5, by Challenger II.-Elopement, by High Moon. Owner, J. S. Riley. Trainer, G. D. Cameron. Net value to winner, $750; second, $180; third, $90; fourth, $30. Time, 1:12 2-5.

Horse—	Wt	PP	St	¼	½	Str	Fin	Jockey	Eq odds
JOURNEY ON	115	4	4	4^{1}	2^{hd}	1½	1^{ns}	J.Longden	1.80-1
FAIRFLAX	113	5	3	3^{hd}	$3^{1\frac{1}{2}}$	2^{hd}	2^{3}	L.Haas	10-1
JOHN'S HEIR	106	2	6	7½	6½	4½	3^{hd}	F.A.Smith	10-1
DEEP END	115	7	7	$6^{1\frac{1}{2}}$	5½	5½	4^{hd}	B.James	5-1
BOURBON KING	116	6	8	8	7^{5}	7^{5}	5^{5}	E.Arcaro	1.80-1
BILL D.	107	3	5	$2^{1\frac{1}{2}}$	4½	6^{2}	6^{4}	S.Renick	6-1
JAMES N.	104	1	2	$1^{1\frac{1}{2}}$	1^{hd}	3^{hd}	7^{3}	N.Wall	25-1
MIYAKO	104	8	1	5^{1}	8	8	8	J.Renick	30-1

Prices: Journey On, 7-5 straight, 3-5 place, 1-4 show; Fairflax, 4-1 place, 2-1 show; John's Heir, 2-1 show.

JOURNEY ON moved up gamely around turn, took lead in stretch and just lasted to win. FAIRFLAX closed with a determined bid and held on well. JOHN'S HEIR closed a big gap. DEEP END came from far back. BOURBON KING is sure to improve.

SEVENTH RACE—Purse $1,200. Claiming. Three year olds. One mile. Start good. Won driving; place easily. Went to post at 5:03. At post 3 minutes. Winner, ch. c., 3, by Sun Briar-Angry Plume, by Mad Hatter. Owner, Millsdale Stable. Trainer, A. Pelleteri. Net value to winner, $850; second, $200; third, $100; fourth, $50. Time, 1:39.

Horse—	Wt	PP	St	¼	½	Str	Fin	Jockey	Eq odds
SUN PLUME	117	2	3	2^{1}	$2^{1\frac{1}{2}}$	1½	1^{hd}	E.Arcaro	1.80-1
DICTY STEP	110	5	4	4^{3}	3½	2^{5}	2^{5}	R.Nash	1.60-1
WAR MOON	118	3	6	6	6	3^{3}	3^{6}	H.Richards	6-1
JINX BUSTER	116	4	5	5^{4}	5^{5}	4^{2}	4^{10}	B.James	8-1
BOGERT	119	6	2	1^{1}	1^{1}	5^{5}	5^{hd}	S.Renick	10-1
SLAVE CHARM	111	1	1	3^{1}	4^{4}	6	6	J.Wagner	8-1

Prices: Sun Plume, 9-5 straight, 3-5 place, 1-4 show; Dicty Step, 3-5 place, 1-4 show; War Moon, 4-5 show.

SUN PLUME stood long drive gamely. DICTY STEP moved up fast on outside, closed with a good burst of speed. WAR MOON came from far back. JINX BUSTER had no excuse.

SUFFOLK DOWNS ENTRIES.

FIRST RACE—Purse $1,000, maiden 2 year olds, 4½ furlongs:
Schnozzle ....118 Third Covey 118
†Sun Pharos ....118 Brave Light 118
*Side Arm ....113 [illegible] 118
Holophane ....118 [illegible] 118
Chief Counsel ....118 Palodure 118
†Willis Sharpe Kilmer entry.

SECOND RACE—Purse $1,000, claiming, 2 year olds, 4½ furlongs:
*Sun Arbor ....107 *Night Princess..104
*Sunabell ....112 Rosemain 112
*Woodlark ....107 [illegible] 107
Chancery Lane ....113 Choice Gem 109
*Eye High 118

THIRD RACE—Purse $1,000, claiming, 3 year olds and up, 6 furlongs:
*Dreel ....113 *Freefoot 112
Bright Sox ....115 [illegible] 115
*Idolatry ....113 *Joaney B. 107
*Golden Fate ....[illegible]

FOURTH RACE—Purse $1,000, claiming, 4 year olds and up, 6 furlongs:
*Glenbroom ....109 *High Tension 109
Armstrong ....[illegible] Lunsford 109
Gay World ....114 *Jessie V. L. 110
*Whooper ....[illegible]

FIFTH RACE—Purse $1,000, claiming, 3 year olds and up, fillies and mares, 6 furlongs:
*Wise Hildred ....105 Bright Spot 107
*Post Office ....107 *Circus Night 99
Night Chase ....[illegible] *Bloomer Girl 115

SIXTH RACE—Purse $1,000, the Nantasket, claiming, 4 year olds and up, 1 1-16 miles:
Pumpgun ....114 [illegible] 114
*Our Crest ....[illegible] [illegible] 109
Marson ....[illegible]
*Dog Flower ....[illegible]

SEVENTH RACE—Purse $1,000, claiming, 4 year olds and up, 1 1-16 miles:
*Genaibi ....109 [illegible]
*Saxopal ....[illegible] [illegible] 113
†*Hymarque ....[illegible] [illegible] 114
*Myron ....[illegible]
†W. W. Adams entry.

EIGHTH RACE—Purse $1,000, claiming, 3 year olds and up, 1 mile and 70 yards:
*Royal Bit ....101 [illegible]
Escalator ....116 [illegible]
*Stepacola ....104 [illegible]
*Big Bully ....114 Mr. Brooke ....[illegible]
Friendly Pal 105
Weather clear; track fast.
*Apprentice allowance claimed.

SUFFOLK DOWNS RESULTS.

FIRST RACE—Purse $1,000, maiden 2 year old fillies, 4½ furlongs:
Deep Summer, 118 [McCombs] [illegible] 2.60
High Arch, 118 [illegible] 2.60
‡Dark Palatine [illegible] 2.40
Time, 0:55 1-5. [illegible] Kantanka, ‡Sun [illegible] Sweet Joan, Short Measure, and Chin Moccasin ran.
†H. P. Metcalf [illegible] entry. ‡W. [illegible] entry.

SECOND RACE—Purse $1,000, [illegible] year olds, [illegible]:
Macie Margaret [illegible]
Lady Hav [illegible]
Fiddle Faddle [illegible]
Time, 1:43 [illegible]. Myrna [illegible] Waterman ran.

THIRD RACE—[illegible] year olds and up [illegible]:
Idle Sun, 10[illegible] 3.00
Distractible, [illegible] 2.80
Ozark, 110 [illegible] 4.80
Time, 1:13 1-5. Crowning Glory, Phalasan, [illegible] Play, and Tiempo ran.

[illegible] Cleaning Time, and Apprehend ran.

FOURTH RACE—Purse $1,000, claiming, 3 year olds and up, 6 furlongs:
Mixwell, 109 [Robart] 20.00 9.40 5.20
Minimum, 110 [LeBlanc] 7.00 4.60
Dinner Jacket, 115 [Chalm's] 3.40
Time, 1:12 3-5. Addis, Ball o' Fire, Florian II., Cobe, and Canoe ran.

FIFTH RACE—The Revere handicap, purse $1,500, 3 year olds and up, 1 mile 70 yards:
Holluschickie, 110 [Comp'n] 12.60 4.60 3.40
Silent Witness, 106 [Krovitz] 4.40 3.60
Roman Lady, 108 [Seabo] 4.20
Time, 1:44 3-5. Polly Hastings, Gallant Stroke, and Swahili ran.

SIXTH RACE—Purse $5,000 added, the Plymouth Rock handicap, 3 year olds and up, 6 furlongs:
Zoic, 100 [Merritt] 12.80 5.80 4.00
Be Blue, 110 [J. G. Wilson] 5.40 3.60
Rough Time, 122 [Faust] 3.80
Time, 1:12. Sun Egret, Stage Beauty, Accolade, Battle Jack, and Court Dance ran.

SEVENTH RACE—Purse $1,000, claiming, 4 year olds and up, 1 1-16 miles:
Terpsichore, 112 [McC'ks] 8.40 4.20 3.60
Dark Beau, 114 [Taylor] 3.40 2.80
Kenyon C., 109 [Le Blanc] 4.40
Time, 1:47 1-5. [illegible]

EIGHTH RACE—[illegible]

TODAY'S SELECTIONS

BELMONT PARK, N. Y.
[Fast.]
1—Bright and Early, Allelad, Charming Herod.
2—No selections.
3—Be Like Mom, Foxcatcher Entry, On Stage.
4—On Stage, Wise Bee, Steep.
5—HASH, Chief Onaway, Birch Rod.
6—Sir Khayyam, Calenquest, Self Service.
7—Postage Due, Family Friend, Salamis.

SUFFOLK DOWNS, BOSTON MASS.
[Fast.]
1—Third Covey, Brave Light, Schnozzle.
2—Sunabell, Rosemain, Eye High.
3—GOLDEN FATE, Dreel, Bright Sox.
4—Armstrong, Lunsford, Jessie V. L.
5—Bright Spot, Post Office, Night Chase.
6—Our Chest, Dog Flower, Pumpgun.
7—Sun Fighter, Genaibi, Scout On.
8—Escolator, Mr. Brooke, Royal Bit.

CHURCHILL DOWNS, LOUISVILLE, KY.
[Fast.]
1—Ottoman, Witan, Solar Hawk.
2—Blue Harmony, Whim Wham, Heel Up.
3—Bacon, Escohigh, Maleman.
4—Valdina Miss, Speedy Squaw, Shakertown.
5—Cherovan, Grey Streak, Pinnochio.
6—JONNIE NUCHOLS, Sorties Son, Hermosillo.
7—Sir Midas, Jeffersontown, Chalphone.
8—Cornfield, Copper Rod, Bargain Hunter.

BELMONT ODDS and JOCKEYS

FIRST RACE—3 year olds and up, 7 furlongs:

Horse.	P. P.	Wt.	Jockey.	Odds.
Charming Herod	1	117	No boy	15-1
Silver Trace	2	108	No boy	20-1
Perfect Peace	3	117	No boy	5-1
Play Gold	4	119	Nash	4-1
Phara Frost	5	112	James	20-1
Newark	6	112	Siler	20-1
Rosarian	7	119	No boy	6-1
Albelad	8	110	No boy	20-1
Izar Zuri	9	118	No boy	5-1
That One	10	109	Fagan	20-1
Bright and Early	11	122	Workman	15-1
Bright Mark	12	115	No boy	20-1
The Lake	13	121	Adams	10-1
Jack Fly	14	117	No boy	20-1
Poesy	15	105	N. Wall	8-1
The Serf	16	110	Hardy	6-1
Peon	17	102	F. A. Smith	10-1
SECOND RACE—Steeplechase, 2 miles:				
Greek Idol	1	142	F. Slate	15-1
Edile	2	140	J. Leanard	8-1
Quaker Street	3	137	No boy	30-1
Archery	4	137	F. Maier	20-1
Muskogee	5	149	J. Bosley	20-1
Omel	6	144	P. McKenna	15-1
Pompeius	7	142	No boy	10-1
Barricade II.	8	137	T. Roby	12-1
Sailor's Knot	9	149	W. Jones	5-1
Flying Feathers	10	137	T. Halliday	20-1
*The Immortal II.	11	152	L. Sessa	2-1
Broom Topper	12	138	H. Burns	15-1
One Round	13	157	H. Little	2-1
*Atophan	14	135	No boy	2-1
*Mrs. E. D. Jacobs entry.				
THIRD RACE—2 year olds, 4½ furlongs:				
On Stage	1	116	E. Arcaro	4-1
Solar Topi	2	116	Malley	15-1
Dusky Girl	3	116	No boy	20-1
Discerning	4	116	No boy	6-1
Be Like Mom	5	116	F. A. Smith	8-1
†Sar Galla	6	116	Peters	15-1
Rugged Rock	7	116	S. Connell	10-1
Pink Gal	8	116	M. Corona	5-1
Rosetown	9	116	H. Richards	5-2
Jessie Gladys	10	116	J. Renck	6-1
†Golden Manda	11	116	Peters	15-1
Coconino	12	116	No boy	15-1
†Foxcatcher farm entry.				
FOURTH RACE—2 year olds, 4½ furlongs:				
‡Showum	1	107	Merrill	6-5
‡Wise Bee	2	116	Longden	6-5
Princely Gift	3	116	B. James	10-1
Ida Rogers	4	107	No boy	5-1
Seasonal	5	110	No boy	2-1
On Stage	6	107	No boy	8-1
Steep	7	107	No boy	15-1
‡A. H. Gallagher entry.				
FIFTH RACE—3 year olds, 1 1-16 miles:				
Chip In	1	113	No boy	20-1
Hash	2	122	E. Arcaro	6-5
American Daisy	3	111	N. Wall	5-1
Chief Onaway	4	116	Haas	10-1
Gino Rex	5	113	Wagner	8-1
Birch Rod	6	119	H. Richards	2-1
SIXTH RACE—3 year olds, 1 mile:				
Stem Winder	1	113	James	20-1
§Be A Belle	2	117	E. Arcaro	8-5
Special Racket	3	113	Hardy	10-1
Carrigeen	4	116	Stout	3-1
Tadpole	5	108	Fagan	20-1
§Calenquest	6	118	J. Wagner	8-5
Scarlet Raider	7	118	Longden	8-1
Sir Khayyam	8	113	Nash	5-1
Self Service	9	118	J. Renick	15-1
Substantial	10	113	N. Wall	10-1
§Van Beuren and Schuttinger entry.				
SEVENTH RACE—3 year olds, 6 furlongs:				
Soigne	1	112	E. Arcaro	10-1
Salamis	2	115	H. Richards	7-5
Postage Due	3	126	No boy	2-1
Camisado	4	115	James	15-1
Family Friend	5	117	No boy	4-1
Little Sleeper	6	114	No boy	15-1
Polyata	7	107	Fagan	20-1

CHURCHILL DOWNS RESULTS.

FIRST RACE—Purse $700 claiming, 3 year olds and up, 6 furlongs:
Barbara A., 110 [Charlton]. 5.00 3.20 2.60
Kentucky Jane, 108 [Dupuy] 8.80 5.40
Twilight Time, 103 [Hanke] 6.80
Time, 1:13 3-5. Joe Burman, Capitalist, Sheknows, Tralala, Grand Child, Chanting, and Countess Lena ran.

SECOND RACE—Purse $800, claiming, 2 year olds, 5 furlongs:
Madam Capet, 113 [Hanford] 9.80 3.20 2.80
Predicate, 111 [Yarberry]. 2.60 2.20
Kae Hi, 114 [Steffen] 3.20
Time, 0:59 4-5. Valdina Doll, Southland Rex and Jim Lipscomb ran.

THIRD RACE—Purse $800, maiden 3 year olds and up, 7 furlongs:
Torch Betty, 100 [Charlton] 8.80 4.00 3.00
Sports Writer, 110 [Robertson] 3.00 2.20
Chandera, 100 [Dupuy] 3.00
Time, 1:25 3-5. Totins Home, Alldena, Glen Kenney, †Slavic, Myrica, †Minnetonka, and Indian Silk ran.
†Hagyard and Piatt entry.

FOURTH RACE—Purse $700 claiming, 3 year olds and up, 6½ furlongs:
Naadia, 103 [Charlton] .. 6.20 3.60 3.00
Plucky Byrd, 109 [Dupuy] 3.60 2.80
Merry Saxon, 106 [Bodiou] 2.60
Time, 1:19 2-5. Lazarus, Blue Star, and Bilboquet ran.

FIFTH RACE—Purse $700, 3 year olds, 6 furlongs:
Ann's Princess, 111 [Johnson] 16.80 5.60 4.80
Court Counsel, 113 [I. Hanford] 3.80 3.20
Zipaway, 113 [Rosen] 3.20
Time, 1:13 1-5. Shadows Pass, Spanish Charm, Brown Comet, Linger Awhile, Miss Baker, and Euneva ran.

SIXTH RACE—Purse $1,000, 3 year olds and up, 6 furlongs, chute:
The Fighter, 117 [Bierman] 6.80 3.60 3.40
Torchy, 115 [Rose] 3.00 2.80
Neighbor, 110 [Charlton] .. 4.20
Time, 1:12. Wise Fox, Employer, Mr. Grundy, Giles County, Buttermilk, Maetown, and Light Spur ran.

SEVENTH RACE—Purse $800, claiming, 3 year olds and up, 1 1-16 miles:
Ahead, 113 [Wallace] 13.80 7.00 5.20
Motley, 118 [Bierman] 6.00 4.60
Nemont, 118 [Stuller] 10.00
Time, 1:47 2-5. Billabong, Crout Au Pot, Panalong, Jotemdown, Sweeping Dame, Brilliant Rock, Jadva, and Extended ran.

EIGHTH RACE—Purse $800, claiming, 4 year olds and up, 1 1-8 miles:
Miss Firefly, 100 [Charl'n]. 6.00 4.20 2.40
Laura Kiev, 100 [Dupuy]. 4.60 2.80
Stairs, 105 [Pariso] 3.00
Time, 1:55. Tacheone, Overplay, Summit Hill, Stormy Ocean, Lucy, Queenie, Union, Seven Star, and Hollywood Ace ran.

CHURCHILL DOWNS ENTRIES.

FIRST RACE—Purse $700, claiming, 4 year olds and up, 6½ furlongs [chute]:
*Martin Barton ....107 *Jack W. 107
Just Buck ....112 *Booming Guns 107
Cup Defender ....110 *Lookaway 110
*Transfun ....103 Pierre Andre 112
Presumption ....110 Saydo 112
*Ducah ....100 *Miss Wise 102
*Bombastic ....102 Ada W. ....[illegible]
Hindu Pr[illegible] ....[illegible]
Witan ....[illegible]
Solar Hawk ....[illegible]

SECOND RACE—[illegible] maiden fillies [illegible]:
Whim Wham ....[illegible]
Winlette ....[illegible]
Hazel Le[illegible] ....[illegible]
Storky ....[illegible]
†Night [illegible]
Reality ....[illegible]
Sun Lark ....[illegible]
Blue Harmony ....[illegible]
Everdear ....[illegible]
†Mosely [illegible] entry.

THIRD RACE—[illegible] year olds [illegible]:
*Malmaison ....[illegible]
*Stringalong ....[illegible]
*Escohigh ....[illegible]
Alspur ....[illegible]

FOURTH RACE—[illegible] year olds [illegible]:
*Juanita ....[illegible]
*Rhythm ....[illegible]
Brown Mo[illegible] ....[illegible]
City Boy ....[illegible]
Little Jo[illegible] ....[illegible]
Toast ....[illegible]
King Bla[illegible] ....[illegible]
Shakertown ....[illegible]
*Henry [illegible]
*My Mon[illegible]

FIFTH RACE—[illegible] year olds [illegible]:
Grey Streak ....[illegible]
*Our Rel[illegible] ....[illegible]
Candescent ....[illegible]
Cherovan ....[illegible]

SIXTH RACE—[illegible] year olds [illegible]:
*Hermosillo ....[illegible]
Later On ....[illegible]
Mt. Sar[illegible] ....[illegible]
Sorties Son ....[illegible]
*Imperial [illegible]
*Jonnie Nuchols ....[illegible]
Margo G. ....[illegible]

SEVENTH RACE—[illegible] year olds [illegible]:
Chalphone ....[illegible]
Mayro ....[illegible]
*Sir Midas ....[illegible]

EIGHTH RACE—[illegible]
[illegible] Parkwood ....[illegible]

FAIRMOUNT PARK ENTRIES.

FIRST RACE—Purse $600, claiming, 3 year olds and up, 6 furlongs [chute]:
Bandalore ....105 Stella Mc. 105
Waygood Lad ....107 Miss Webb 105
Bunting On ....112 *Tureen 97
*Nim ....105 Brilliant Stone 105
Mount Kala ....107 *Green Mist 109
*Radio Charm ....107 *Valdina 105
*Madam Gray 99

SECOND RACE—Purse $500, claiming, 3 year olds and up, 5½ furlongs:
Ogee 115
*Miss Europe ....105 Off Time 110
*Bedight ....110 *Airline 110
Rapid Bells ....115 Ripple Along 110
*Photography ....110 *Galeway 110
Jean Dale ....101 *Miss Royce 96
*Rolled Notes ....105 Skalkahoe 115
Flight of Gold ....115 *My Grandson 110
*Maddening ....105 Heidi 110
*Blackman Jr. ....101 Abby B. 110
Helmer 115

THIRD RACE—Purse $600, claiming, 3 year olds and up, 6 furlongs [chute]:
Miss Vep ....99 Maymiss 107
*Alergy ....102 Clasp 111
*Uncle July ....105 Lassie Flo 107
*Comet O' Jack ....107 *Sam K. 99
*He Devil ....111 *Miss Monte 106
*Strolling Miss ....102 *Be Discreet 111
Usickle ....107 *Skippy McGee 107
Board Bill ....112 Ouray 116
*Eternal Wave ....111 Proposing 112
*Tadcaster ....107 Onaboy 112

FOURTH RACE—Purse $500, claiming, maiden 2 year olds and up, winners of one race, 4½ furlongs:
John Oldham ....114 La Tora 115
Victory March ....118 Spanish Belle 111
Shady Sue ....115 Vonceil 107
All Lizie ....115 Ronnie Bane 118

FIFTH RACE—Purse $600, claiming, 3 year olds and up, 1 mile:
Star Bess ....106 *Dusky Maid 99
*Stout Heart ....109 *Ski 106
Blind Hope ....109 *Atholton 108
Gleaning Ruth ....108 Gaming 116
Rosa Dear 109

SIXTH RACE—Purse $700, claiming, 3 year olds and up, 1 mile and 70 yards:
Hadnogal ....106 Wardell Ormont 105
Grecian Time ....100 *Marie May 101
*Yes Polly ....104 *Night Gail 99
*Jubilee C. 98

SEVENTH RACE—Purse $500, claiming, 4 year olds and up, 1 mile:
Black Nose ....106 *Galeco 104
*The Break ....106 *Silver Palm 106
Live One ....111 *Makalaw 101
Dvak ....111 *Sarah Justice 104
Yenrac ....111 Oakwoods Lad 106
General Boy ....114 *Buzzin Around 106
Catchall ....111 *Golden Quest 109
*Easter Blossom ....101 *Sis Royal 104
*Bungler ....106 Kieva Girl 106
Goldkin ....109 Intrip 108

EIGHTH RACE—Purse $500, claiming, 4 year olds and up, 1 1-8 miles:
*Escolee ....101 *Sea Fox 106
*Big Brook ....101 *Fair Mole 106
Mr. Schott ....111 *Charlie H. 106
Boiling Point ....111 *Triple Play 106
Green County ....111 Linkville 111
*Quotum ....106 *Ice Queen 101
*Baboo ....106 Nicella 101
*Highman ....106 Volgadale 106
*Kayak ....101 *Blind Sage 106
*Two Brooms 106
*Apprentice allowance claimed.

Daily Doubles

SUFFOLK DOWNS.
Deep Summer and Macie Margaret....$16.60

COLLEGE TENNIS.
Nebraska, 3; Kansas, 3.
DePauw, 5; Purdue, 3.

Bar Fly Wins at Belmont in Day of Upsets

New York, May 15.—(AP)—E. R. Bradley's Bar Fly climaxed a day of upsets by winning the Huntington purse at Belmont Park today as Maxwell Howard's highly regarded Sceneshifter ran third. Sceneshifter, at 9 to 10, was the fifth straight favorite to fail.

Bar Fly, which was unable to score in four Florida starts last winter, covered the mile and one sixteenth in 1:45 3-5 to win by three lengths and pay 3 to 1. James D. Norris' Sandy Boot beat Sceneshifter by a half length.

Favorite Finally Wins.

Sceneshifter started well but dropped back to fourth while Royal Eminence set the early pace, Jockey F. A. Smith rated Bar Fly close to the pace and sent him to the front as the field entered the stretch. Sandy Boot, starting slowly, came with a rush in the stretch to take second.

The class C Shoreham handicap, run in two divisions, shared honors with the Huntington and turned up the only winning favorite of the day when Journey On, the 7-5 choice ridden by Johnny Longdon, beat out a 10-1 shot, Fairflax, in the second division. Wise Barrister at 6 to 1 won the first division.

THE FIGHTER WINS.

Louisville, Ky., May 15.—(AP)—The Fighter, from W. F. Morgan's stable, ran the fastest six furlongs of the Churchill Downs meeting to beat a band of classy sprinters in the Haylands purse today.

Closing fast through the stretch, the six year old son of Bull Dog was timed in 1:12 as he finished a length ahead of Dixiana stable's Torchy. Jess Spencer's neighbor nipped John Marsch's Lightspur in the closing strides for show. The Fighter, second choice in the betting, paid $6.80 for $2.

Tests Show Less Fatigue With Gelatine Diet

● Ability to finish a hard day's work...and still have energy to spare...is indicated by a recent laboratory experiment. Measuring the energy output of a group of men, both on a normal diet and on the same diet with the addition of plain, unflavored Knox Gelatine, it was found that the average man could do about twice as much work with the gelatine as he could without it. Some showed a still greater increase.

As a result of these experiments, which were widely reported, people in all walks of life are now drinking concentrated Knox Gelatine as a part of their daily routine, and report that they work better, play better and feel better as a result.

Full of pep at the end of the day?

Empty one envelope of Knox Gelatine in a glass three-quarters filled with cold water or fruit juice (or half water and half fruit juice). Let the liquid absorb the gelatine. Then stir briskly and drink immediately before it thickens. Take four times a day for two weeks, then reduce to two envelopes a day. (May be taken before or after meals.)

How to take Knox Gelatine

Knox Gelatine doesn't affect appetite or digestion. Most people see a noticeable improvement within two weeks (some within one week) and feel the full effect before the end of the first month.

CAUTION: Be sure you use the plain, unflavored Knox Gelatine which you can get at any grocery. Do not accept any substitute. Factory-flavored gelatine desserts will not do because they contain only about 10% gelatine. For further information, write for Bulletin E, Knox Gelatine Co., Johnstown, N. Y., Dept. 11.

Copyright 1939, Charles B. Knox Gelatine Co., Inc., Johnstown, N. Y.

Bears Find Giant Tackle in Missouri

BY GEORGE STRICKLER.

Kenneth Armstrong, a 241 pound tackle, basketball player, boxer, and wrestler from Tarkio college in Missouri, was added to the Chicago Bears' 1939 roster yesterday. Armstrong returned his signed contract to Coach George Halas from Tarkio, Mo.

Signing of Armstrong brings the number of tackles on the Bears' roster to five, the veterans Joe Stydahar, Milt Trost, Russ Thompson, and Del Bjork having signed earlier.

Armstrong, who stands 6 feet 1 inch and is 22 years old, was uncovered by the Bears' scouting system three years ago when he was named All-Missouri college conference tackle in his sophomore year. Halas was attracted to the youngster by his exceptional speed and the fact that he played sixty minutes in nearly every game on Tarkio's schedule.

When he continued to play sixty minute football in his junior and senior years and retained his place on the all-conference team, Halas selected him in the draft. Armstrong began his athletic career by playing four years of football and basketball at Plattsmouth, Neb., high school. He was a full back in high school.

Up to Date Cubs Batting Averages

	AB	R	H	2B	3B	HR	SB	RBI	Pct.
Root	1	0	1	0	0	0	0	0	1.000
Page	7	2	5	2	0	0	0	4	.714
Galan	59	12	24	5	1	0	0	6	.407
W. Lee	15	3	5	1	0	1	0	3	.333
Hack	97	13	32	3	3	2	2	7	.320
Hartnett	36	4	10	1	1	3	0	7	.278
Herman	85	13	22	3	4	0	0	12	.259
Leiber	78	6	20	2	0	2	0	8	.255
Cavarretta	49	4	12	3	1	0	2	0	.245
G. Russell	37	6	9	2	0	0	0	2	.243
Bartell	62	7	15	9	1	0	1	8	.242
Gleeson	63	7	15	3	0	0	2	9	.238
Mesner	18	1	4	2	0	0	0	0	.222
Bryant	9	1	2	1	0	0	0	1	.222
French	10	0	2	0	0	0	0	0	.200
Reynolds	21	1	3	0	0	0	0	3	.143
Mancuso	49	3	7	1	0	0	0	0	.143
Lillard	9	1	1	0	0	0	0	0	.111
Whitehill	9	1	1	0	0	0	0	0	.111
Marty	46	4	5	0	0	2	1	6	.107

Team batting—Hits, 195; at bat, 768; per cent, .254.

Look what you get for 49¢

THIS...

PLUS THIS...

PLUS THIS!

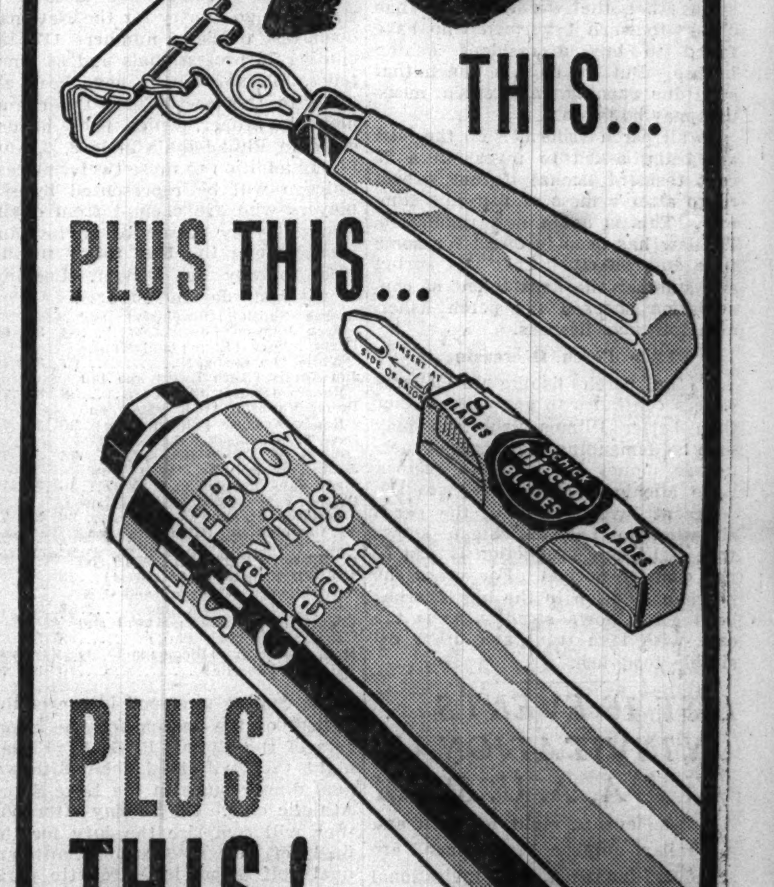

SCHICK-LIFEBUOY Combination Sale

This is probably the biggest bargain for MEN that ever came to town! Not only is the price sensationally low for all this merchandise, but you will find that cleaner, more comfortable shaves than you have ever enjoyed are wrapped in this generous Schick-Lifebuoy package.

Naturally, the supply is limited at this "give-away" price. Better buy now—and be sure of getting your package at the "sampling" price. Only full-price merchandise available when this offer is sold out.

What a Bargain!

A Genuine Schick Injector Razor—

America's fastest growing razor that has already won more than 3,000,000 users. Exactly the same razor that sells in the "Popularity" Kit for $1.00. Every razor has a printed guarantee for 20 years of service. Every razor gives you these exclusive features:

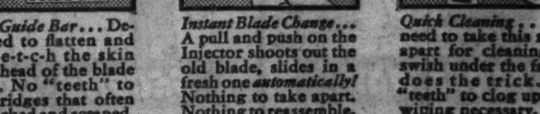

Solid Guide Bar... Designed to flatten and s-t-r-e-t-c-h the skin taut ahead of the blade edge. No "teeth" to rake ridges that often get nicked and scraped.

Instant Blade Change... A pull and push on the Injector shoots out the old blade, slides in a fresh one automatically! Nothing to take apart. Nothing to reassemble.

Quick Cleaning... No need to take this razor apart for cleaning. A swish under the faucet does the trick. No "teeth" to clog up. No wiping necessary.

8 Genuine Schick Blades

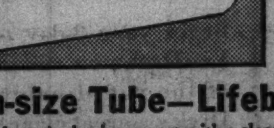

Enough blades for many days of more comfortable shaving than you ever thought possible. Each blade is individually honed, stropped with leather, inspected and sealed in bath of oil in metal cartridge. No paper covering to dull the keen blade edges.

Man-size Tube—Lifebuoy Shaving Cream

A real man's shaving cream with a clean, fresh odor that tells you it's going to do a businesslike job of wilting your whiskers. Whips up to an extra-moist lather that makes the toughest beard a "setup" for the Schick Injector Razor. Try this shaving cream with ALL 4 of these advantages—

- Supports up to 50% more whisker-wilting moisture
- Gives 120-150 good shaves per tube
- 20% milder than other leading shaving soaps
- Has a clean, fresh manly odor men like

Don't miss this BARGAIN PACKAGE 49¢
Get YOURS While Local Supply Lasts... All 3 Items for

PROBE PURCHASE OF CHEMICALS IN 2 BOMB DEATHS

Evanston Inquest Told of Boys' Experiments.

Donald Ellingwood professed to have made the gun powder that killed him and Jack Person when a bomb the boys were making exploded Sunday in the basement of the Ellingwood home at 2737 Garrison avenue, Evanston. That testimony was given a coroner's jury yesterday by Hubert C. Heffner Jr., who fled when the other boys ignored his warning that the bomb might explode.

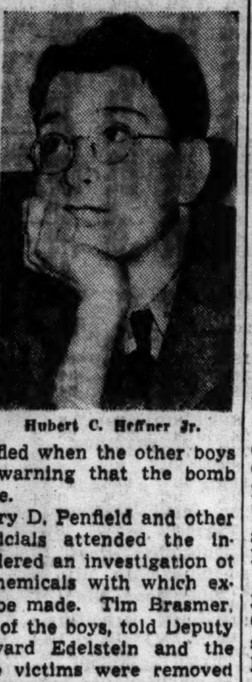
Hubert C. Heffner Jr.

Mayor Henry D. Penfield and other Evanston officials attended the inquest and ordered an investigation of the sale of chemicals with which explosives can be made. Tim Brasmer, a schoolmate of the boys, told Deputy Coroner Edward Edelstein and the jury how the victims were removed from the basement. The jury found that the death of the two boys, who were both 16 years old, was accidental.

MANY STATIONS BOOST GASOLINE 2 CENTS A GALLON

Gasoline prices were raised 2 cents a gallon yesterday in a number of filling stations of the Chicago metropolitan area. The increase brought the so-called regular grade to 16.5 cents and ethyl to 18.5 cents a gallon.

C. E. Ragan, president of the Gasoline Retailers' association, said 2,000 of the 4,000 stations in Chicago had raised prices. A tour of the city, however, revealed only about one station in three with the higher prices posted. Operators of the rest said they were waiting to see what their competitors would do.

Those who did raise prices said they encountered little objection. Many motorists, they said, have doubted that they were getting the quality represented during the price war of the last year.

Mrs. Ella M. Flanagan, Nurse for 46 Years, Dies

The funeral for Miss Ella M. Flanagan, who was a nurse in the Spanish-American war, will be held at 9:30 a. m. tomorrow from the chapel at 1158 North Clark street to Our Lady of Mount Carmel church. Burial will be in Calvary cemetery. Miss Flanagan died Sunday in St. Joseph's hospital at the age of 71. She lived at 736 Aldine avenue. Miss Flanagan had been a registered nurse for forty-six years, most of the time at St. Joseph's hospital. She was a member of Columbia chapel, No. 2, Spanish-American War Veterans. Her nearest relative is P. J. Flanagan, a nephew, of St. Louis, Mo.

LITTLE ORPHAN ANNIE: Novitiate

Reg. U. S. Pat. Off.; Copyright, 1939, by News Syndicate Co., Inc.

S. W. CHIDESTER, CLERGYMAN FOR 60 YEARS, DIES

The Rev. Samuel W. Chidester, dean of Lake county clergymen, died yesterday in the Victory Memorial hospital in Waukegan. He was 85 years old and had been a minister for sixty years. For the last forty-five years he was pastor of the First Presbyterian church, Waukegan.

The Rev. Mr. Chidester was a former president of the Waukegan-North Chicago Ministerial association. Since 1911 he had been president of the Waukegan public library board, and since 1914 head of the Lake County Humane society.

Each year townsmen have given a joint birthday party for the Rev. Mr. Chidester and John E. Baggett, 75, superintendent emeritus of the Lake Forest public schools, whose birthdays fall on Sept. 27. They had lived in the same home for forty-five years. Both were bachelors.

Funeral services will be at 2:30 p. m. tomorrow in the church. The sermon will be delivered by an old friend, the Rev. Paul Payne of Ithaca, N. Y. Burial will be in Milburn cemetery.

DIES COMMITTEE AGENTS TO STUDY INCOME RETURNS

Washington, D. C., May 15.—(AP)—Chairman Martin Dies [D., Tex.] of the house committee on un-American activities said tonight his investigators will study federal income tax returns to determine whether certain individuals are paying taxes on money derived from radical or Fascist activities.

Earlier in the day, the treasury made public an executive order signed by President Roosevelt, ordering the income tax files opened up to the committee's auditors. A few days ago Dies demanded the right to examine the returns of a number of alleged Fascist and communist leaders.

The committee chairman, gratified that this power had been accorded him, said tonight it would be used with care. "It will not be used except where we already have information and leads, regarding specific individuals," he said.

Board of Appeals Begins Tax Complaint Hearings

The county board of appeals yesterday began hearings on 4,910 complaints filed against real estate assessments for 1938. Most of the 170 complaints heard involved small home owners. All were from residents of townships outside Chicago. The board hopes to complete the hearings before Aug. 1.

THE NEIGHBORS—By George Clark

Reg. U. S. Pat. Off.; Copyright, 1939, by News Syndicate Co., Inc.

"You'll just have to quiet the baby the best you can, dear. The boss is just now having his afternoon tantrum, too."

C. STRAWBRIDGE OF MINE MACHINE COMPANY IS DEAD

Charles H. Strawbridge, president of the Goodman Manufacturing company, makers of mine machinery, died of a heart attack yesterday in his home at 7100 South Shore drive. He was 67 years old. Mr. Strawbridge, a native of Richmond, Ind., and a resident of Chicago since 1882, formerly was president of the National Metal Trades association. He was a director of the Illinois Manufacturers' association and several manufacturing companies, and a member of the Chicago, South Shore Country, and Beverly Country clubs. Surviving Mr. Strawbridge are his widow, Cleo; a son, Ewart, and a daughter, Mrs. Allison B. Augur, the latter two of Flossmoor.

C. H. Strawbridge.

ORDER ERECTION OF HORSE TROUGH UNDER 1894 WILL

Construction of a drinking fountain and horse trough willed to the city in 1894 will begin immediately under terms of a decree signed in Circuit court yesterday by Judge Stanley H. Klarkowski.

The fountain will cost between $3,000 and $4,000. It will be erected at 55th street and Leif Eriksen drive in Burnham park. It will be named the David Wallach Memorial fountain, in honor of the donor.

In December, 1937, the Wallach heirs sued the city for an accounting. A settlement was reached in which the heirs were given about $9,000 accumulated interest. What is left of the $5,000 principal after the fountain is built will go to the Chicago Orphan asylum.

Proviso Board Defends Teacher Contracts Delay

Members of the Proviso Township High school board, which has been criticized by a teachers' organization for delay in issuing new contracts to the school's 130 teachers, said yesterday they have been awaiting information on prospective enrollment for next year. They said the contracts will be issued within a short time. Officials of the Lake Shore division of the Illinois Education association, a teachers' organization, had demanded an investigation of the delay in issuing contracts for next year.

U. S. ARMY ENGINEERS TO REVIEW DECISION ON CHICAGO HARBOR

Washington, D. C., May 15.—(AP)—The board of army engineers for rivers and harbors was asked today to reconsider its decision against an $800,000 improvement to Chicago harbor, north of navy pier.

Representative John C. Martin [D., Ill.], told the engineers at a hearing that the improvement would benefit all owners of small craft along the Chicago and Illinois rivers by giving them a safe anchorage.

The engineers had disapproved it on the ground it would be beneficial only to locally-owned craft. The engineers took the arguments under advisement, with a petition signed by 1,500 boat owners asking for the improvement.

4,000 TEACHERS INDORSE PENSION TAX BOOST PLAN

Pending legislation which would double the Chicago teachers' pension fund tax rate was approved yesterday at a meeting of 4,000 teachers in the Auditorium hotel. The real estate tax for teacher pensions is now eight-tenths of a mill per $1 of assessed valuation.

Henry G. Geilen, financial secretary of the pension board, said the increase is needed because the number of retirements and their duration have increased since the 65 year compulsory retirement law was passed in 1935. In addition, decreased land values have lowered returns from taxes, he said.

Chicago Teacher federation officials opposed the move, asserting the pension board will not need an increase until 1941 and that this is a poor year to ask for one. Other speakers charged the federation opposition is primarily an attack against the Chicago Teacher union.

COPS OR THIEVES, TAVERN OWNER'S IN THE MIDDLE

Gilbert Gross, owner of a tavern at 2126 North Clark street, was anxious to close up at 1 a. m. today, but couldn't. And he was worried.

Some prankster stole the bolt lock from his door. He couldn't lock it. As a result tipplers tried to drop in after the 1 a. m. closing hour and Gross was kept busy chasing them out.

"What'll I do?" he asked Desk Sergeant Thomas Burns of the Hudson avenue station.

If he left the place without the door locked, he said, his stock might be stolen. If he stayed in the place he'd be considered open even though he wasn't serving drinks. Sergt. Burns' advice was, "Don't let the lieutenant catch you." At last reports Gross was waiting dejectedly for a night watchman to find a bolt lock somewhere, somehow at 2 o'clock in the morning.

OBITUARIES

Mrs. Mary Armour Nichols.

Rye, N. Y., May 15.—[Special.]—Mrs. Mary Armour Nichols died here today at her estate after a two weeks' illness. She was 73 years old. Her father, Herman O. Armour, was a brother of Philip D. Armour, founder of Armour & Co., Chicago meat packer. Mrs. Nichols was the widow of William G. Nichols, head of a New York firm of building designers and decorators. He died in 1909. Active in philanthropic work, Mrs. Nichols had been a member of the board of managers of the United hospital in Port Chester and had contributed to the hospital's support. In Rye she had established playgrounds for children. Surviving are a son, Herman Armour Nichols, and a daughter, Mrs. Warren A. Ransom, both of Rye.

Math Hermes.

Funeral services for Math Hermes, general manager of the American Photo Engraving company, will be conducted at 9:30 a. m. tomorrow from the residence at 815 Oakton street, Evanston, to St. Nicholas church. Burial will be in St. Mary cemetery, in Techny, Ill. Mr. Hermes, who was 47 years old, died Sunday night in the home of his mother, Mrs. Margaret Hermes of Milwaukee. Before his association with the engraving company he had been employed by the R. R. Donnelley & Sons company, a printing firm. He is survived by his widow, Lucie, a son, Jack, and two daughters, Marguerite and Joan.

Cass A. Lamb.

Funeral services for Cass Arnold Lamb, for the last sixteen years general manager of the Great Lakes Forge company, will be conducted at 3 p. m. tomorrow in the chapel at 304 West 119th street. Mr. Lamb, who was born fifty-four years ago in Wasnington, Mich., died Sunday in Kalamazoo, Mich. His home was at 10724 Calumet avenue. He is survived by his widow, Ella B.; a son, Cass Jr.; a daughter, Mrs. Caroline Anderson of Kalamazoo; two brothers, Ray and Harry Lamb, and a sister, Mrs. Leona Tyson. Burial will be in Mount Hope cemetery.

Paul S. Johnson.

Marion, Ill., May 15.—(AP)—Paul S. Johnson, 43 years old, superintendent of the state department of registration in the administration of Gov. L. L. Emmerson, died at his home here early today. He was manager of a bottling company here. He is survived by his widow, Ruby Burkhart Johnson.

Senora Alcala Zamora.

[Copyright: 1939: By the New York Times.]

PARIS, May 15.—Senora Niceto Alcala Zamora, wife of the former president of the Spanish republic, died here today after a long illness.

George Yanochowski.

Funeral services for George A. Yanochowski, president of the Kellogg Switchboard and Supply company, will be conducted at 3 p. m. tomorrow in the Emmanuel Episcopal church, La Grange, with burial in Bronswood cemetery, Hinsdale. Mr. Yanochowski, who was 51 years old, died Sunday in St. Luke's hospital. His home was at 342 South Park road, La Grange. Surviving are his widow, Helen, and two daughters, Marie and Isabel.

Sol Rothschild.

Sol Rothschild, a retired Aurora clothing merchant, died yesterday in his apartment in the Leland hotel in Aurora. He was 66 years old. Mr. Rothschild lived in Chicago for many years before going to Aurora. Surviving are his widow, Carrie, and a brother, Maurice, of Glen Ellyn. Services will be at 10:30 a. m. tomorrow from the chapel at Downer place and Chestnut street, Aurora.

THE GREEN DIAMOND TO SPRINGFIELD AND ST. LOUIS

2 OTHER FINE TRAINS

The DAYLIGHT—featuring Library Lounge, Observation and dining cars, luxury coaches. Leave Chicago 11:35 am (CST).

The NIGHT DIAMOND—for restful sleep. Leave Chicago 11:55 pm (CST).

Diesel-Electric streamlined—only 4 hrs. 35 mins. en route, yet so smooth and quiet this great speed is scarcely noticeable. Luxurious chair car, chair buffet and diner lounge cars. Delicious inexpensive meals—dining car or off-tray. Stewardess-registered nurse. Radio. Leave Chicago 5:00 pm (CST)—a full day in Chicago—St. Louis same night.

ILLINOIS CENTRAL

All trains completely air-conditioned and stop at 53rd and 63rd Streets.

Reservations and information Phone ANDover 2600

DAY by DAY on the FARM

by HOMER CNEISZ

Speed Corn Planting.

May 15, 1939.

ABOUT 40 acres of corn were planted at the Du Page county farm last week. The first was put in on May 8. Workers expect to finish planting by tomorrow noon. Corn planting was finished May 11 last year, while in 1937 it was June 10 before all the field corn was in and some small plots were planted after the middle of June.

Part of the corn has been checked, a practice not commonly followed on this farm. A checkrow planter was used in one field that was broken out of sod last fall so that the ground can be cross cultivated in case grass and weeds give trouble.

Grass Tufts Interfere.

Tufts of grass in this field made it difficult to work the soil into a good seed bed. The sod that was turned under last fall has not broken down thoroughly, due, probably, to less freezing and thawing of the ground than usual during the winter.

In other fields the corn was drilled instead of being checked. The men have found that by preparing an exceptionally good seed bed they are able to keep drilled corn clean, making it unnecessary to cultivate the fields crosswise as is the practice where the corn is checked.

The manager of the farm thinks drilled corn makes better yields than corn put in with a checkrow planter, provided it is kept free from grass and weeds. He says it is important that each individual corn plant have room to develop a strong root system and that plants standing alone in drilled rows are likely to have more and stronger roots than where two or three stalks grow together in one hill. Checkers drop two and sometimes three kernels in each hill, while drill plates usually drop only one kernel at a time.

Best in Dry Weather.

It is the manager's opinion that drilled corn will stand dry weather better than checked corn because there is less competition for available moisture and plant food where the stalks are standing alone than where two or more are growing together.

The advantages of drilled corn sometimes are lost when wet weather makes it impossible to cultivate the corn in time to keep weeds from getting a start. This happened in some fields at the farm last year. The corn was planted early and then rains delayed cultivation for several weeks. Weeds got such a start in some rows that the corn never was thoroughly cleaned. This condition could have been prevented to a large extent had the corn been checked instead of drilled so that it could have been cultivated crosswise.

Plant Hybrids Only.

Only hybrid corn will be grown at the farm this year. Eight different strains are being planted. All are grain hybrids, although part of the corn will be used for filling silos.

Corn silage likely will be supplemented with alfalfa silage for feeding the dairy cows. The men plan to fill one silo at the dairy barn from the first cutting of alfalfa. Legume silage never has been tried on this place, but it has proved popular on neighboring farms, especially as a feed for dairy cows. Molasses will be mixed with the alfalfa as a preservative.

FARM LANDS

Illinois.

IMPROVED FARM—GOOD 1½ STY. HOME—Can be made into 6 rooms [electric avail.], nr. school; 10 acres farm included; on paved section line, convenient to Archer-av. and State-rd. bus transp. Price $2,750, $400 cash, $32.50 month, incl. interest. Possession 15 days. Address owners F E 124, Tribune.

SACRIFICE "THE GREEN VIEW FARM," about 6 acres, fronts the beautiful golf club east of Mannheim-rd. [La Grange-rd.], north of Irving Pk.-rd. [outside city limits]. Paved highway, entrance, electric in—swift flowing stream in rear. Price $1,375, $275 cash. Address F H 386, Tribune.

12 ACRES JUST WEST OF RIVER-RD. FOREST preserves, outside city limits; electric golf club; stream flows thru pnty.; paved-rd. Low taxes. Pr. $2,750; easy terms. Address F K 461, Tribune.

—10 AND 40 ACRE COUNTRY ESTATES. High utility soil. Maradam road frontage. Wesley Luehring, Itasca, Ill.

Michigan.

BABY FOOD FARM—80 A. MUCK & CLAY loam. Paved rd. Hse. Lge. barn. $3,150. 10% Dn. Free List. Evans Co., Fremont, Mich.

80 A.—5 MI. CITY; 70 A. CLRD. 7 RM. hse., brn., $2,000. $200 cash, $15 mo. ERWIN TINNEY CO., Fremont, Mich.

24 A.—EDGE TWN., S. MICH.; GD. BLDGS., elec. at door, 5 a. fruit, ber., cut price $1,800, $600 dn. Roessler, 140 S. Dearborn.

EDGE SMALL TOWN, S. W. MICH.—GOOD 4 rm. hse., elec. lts., bath, gar., large lot. Only $950; terms. Address F G 211, Tribune.

Wisconsin.

RAILROAD LAND GRANT LANDS $4 TO $5 per acre for good farm land adapted for dairying, live stock and grains. Good roads, water, towns and markets. Send for Booklet No. 5. R. S. Clair, Land Dept., Soo Line, Minneapolis, Minn.

Miscellaneous.

SUMMER FARM CATALOG – 10 STATES; free. United, 7-E. S. Dearborn. State 7975.

THE YOUNG MARRIED SET [ADVERTISMENT] The Tip-Off [ADVERTISMENT] By Urfer

DEATH NOTICES

In Memoriam.

COHN—Max I. Cohn. In fond memory of our dear husband and father, who passed away twelve years ago today.
BELOVED WIFE AND CHILDREN.

VELICK—Moses Velick. In loving memory of our dear husband and father, who passed away one year ago.
WIFE AND CHILDREN.

WALZER—Ruhland Walzer. In fond memory of our dear son and brother, who passed away twelve years ago today.
LOVING MOTHER AND BROTHER.

Fraternal Notices.

LAWNDALE LODGE NO. 995, A. F. & A. M. Masonic services for Brother Frank J. Kozelka will be omitted, Wednesday, May 17, 1939. J. E. BRECK, Master.

AIR—Mrs. Robert Air, 1827 Wesley avenue, Evanston, mother of Kathleen Air and Robert D. Air of Kansas City, Mo. Funeral services at St. Mary church, Lake and Oak, Evanston, Wednesday, 9:30 a. m. Burial Newport, Ky.

BARRY—Homer J. Barry, beloved husband of Cecelia A., father of John and Edward, son of Patrick H. Funeral Wednesday, May 17, 10:30 a. m., from funeral home, 4905 Lincoln avenue, to St. Mathias church. Interment St. Joseph cemetery.

BENEDICT—Mary Benedict, nee McGovern, 25 years, beloved wife of William, mother of Patricia and Donald, daughter of John and Susan, nee Burns; sister of John, Gregory, Thomas, Dennis, Winifred, Bernard, Frank, James, Susan, Joseph, Dolores, and Terry. Funeral Wednesday, 9 a. m., from funeral home, 2927 Fairfield, to St. Veronica's. Interment Mount Carmel.

BLACK—Harry Black of 4423 Sheridan road, May 14, 1939, beloved husband of Lillian Black, father of Robert, brother of John, Frank, Thomas, and Mary Black. At chapel, 5501 N. Ashland avenue, where services will be held Wednesday, May 17, at 2 p. m. Interment Elm Lawn.

BONAFEDE—Theresa Bonafede, age 12, dearly beloved daughter of Samuel and Josephine, nee Bruno; loving sister of Antoinette and Rosemary. Funeral Friday, 9:15 a. m., from chapel, 624 N. Western avenue, to SS. Cyril and Methodius church. Interment Mount Carmel. Armitage 7800.

BRENNER—Morris Brenner of 1620 S. Ridgeway, beloved husband of Sarah, fond father of Mrs. Lena Schneider of Los Angeles, Max, Joe, Louis, Phil, Irene, and Mrs. Ann Dulman. Funeral at chapel, 3654 Roosevelt road, Tuesday, at 2 p. m.

CARLSON—Julia E. Carlson, May 14, of 4808 Washington boulevard, daughter of Ada and the late Edward, sister of Mrs. Clara Bouck, Morris R., and Edward B. Nolden. Services Wednesday, May 17, at 2 p. m., at chapel, 5708 Madison street. Interment Glen Oak.

CLINE—Mrs. A. M. Cline, 589 Homewood avenue, Highland Park, Ill.; mother of Lula M. Moris, R. E. Sims, Edward H. Sims, and Anna B. Fredricks. Passed away Sunday, May 14, 1939. Funeral Wednesday at 1:30 p. m. at Bethaney church, Highland Park, Ill. Interment Mount Greenwood, Chicago.

COHEN—Harold Cohen of 5050 Sheridan road, beloved husband of Ruth, dear son of Augusta and the late Joseph, fond brother of Minnie Rieger, Miriam Sussman, Ruth, David, and Paul. Funeral Wednesday, 2 p. m., at memorial chapel, 5206 Broadway. Interment Star of West cemetery, Waldheim.

COUTURE—Joseph E. Couture, beloved husband of Josephine and the late Cora, fond father of Mrs. T. W. Kennedy, Arthur L., Mrs. J. W. Richards, Mrs. N. N. Holt, Mrs. G. A. Halvorsen, Hubert J., Armand J., Leon J., and Joseph L. Couture, brother of Louis, Delia, and Ida. Funeral Thursday, May 18, at 11 a. m., from funeral home, 5346-50 W. North avenue, to St. Peter Canisius church. Interment Mount Carmel. Member of B. of L. F. and E. Merrimac 9890.

DRISCOLL—Patrick Driscoll, beloved husband of the late Mary Cotter Driscoll, devoted father of Daniel J., Mrs. Mazie Schick, Mrs. Helen Howard, Mrs. Ann Gerrity, James, and Marge Driscoll, fond brother of Mrs. Jeremiah Cotter, Mrs. Michael Gibbons, John, and Michael Driscoll of Church bons, and the late Timothy Driscoll, John and Michael Driscoll of Church Cross, County Cork, Ireland. Funeral Wednesday at 10 a. m. from late residence, 7747 S. May-st., to St. Sabina church. Interment Holy Sepulchre. Member of St. Sabina court, C. O. F.

DUMKE—Emil C. Dumke, age 49 years, of 135 Cottage Hill avenue, Elmhurst, Ill. Devoted son of Mina J. and the late Charles Dumke. Fond brother of Mildred DuFrain, Mae Cadwell, and Grace Friz. Funeral services Wednesday, 4 p. m., at chapel, 134 S. York street, Elmhurst, Ill. Omit flowers.

COOPER—Elizabeth T. Redding Cooper of 7205 Prairie avenue, beloved wife of Clement, devoted mother of Mary and William, sister of Sister Mary Alma, O. P. Funeral Wednesday at 9 a. m. from funeral home, 318 E. 71st-st., to St. Columbanus church. Interment Mount Carmel.

DUNNE—Jerry W. Dunne, beloved husband of Nellie Lyons Dunne, fond father of Marie, Kathryn, Gerald, Eileen, and Margie, brother of the late Mary E., uncle of E. M. Dunne of Alexis, Ill. Funeral from residence, 7715 S. Racine avenue, Wednesday, 9 a. m., to St. Sabina church. Interment Holy Sepulchre.

FAKE—Frederick Lewis Fake, former judge, beloved husband of Alice Fake, nee Hilman, fond father of Florence Gosnell, Mary, Effie, and Frederick Fake, all children by a former marriage, to Effie Reed Fake. Funeral services Tuesday, May 16, 2 p. m., at Oak Woods chapel, 1035 E. 67th street. Please omit flowers.

FLANAGAN—Ella M. Flanagan, fond aunt of P. J. Flanagan of St. Louis, Mo. Funeral from chapel, 1158 N. Clark street, Wednesday, May 17, 1939, at 9:30 a. m., to Our Lady of Mount Carmel church. Interment Calvary cemetery.

GEORGE—Ethel George, nee Bunny Courtright of Muskegon Heights, Mich., formerly of 5856 Magnolia avenue, Chicago, beloved wife of Wally, loving daughter of Dana and Ethel Courtright, sister of Mary and William Courtright. Remains at residence, 1007 Cornell road, Muskegon Heights, until Tuesday. Services Tuesday, May 16, at 2:30 p. m., at Balbirnie's chapel, Muskegon, Mich.

GLAESS—Edgar F. H. Glaess, beloved husband of Jeannette, fond father of Alvin and Dorothy. At rest at funeral home, 203 S. Marion-st., Oak Park. Services Wednesday, May 17, at 2 p. m., at First Lutheran church, Maywood. Interment Concordia.

GUIDARELLI—Lawrence Guidarelli, suddenly, of 3823 N. Kenmore avenue, dear son of Benjamin J. and Florence M. Guidarelli, brother of Benjamin Jr., Rita, Louis and Gregory Guidarelli. Services Wednesday, May 17, at 9 a. m., from chapel, 708 N. Wells street, at Huron, to St. Mary of the Lake church, Sheridan road and Buena avenue. Interment Calvary. Superior 0095.

GURSCHKE—Freda Gurschke, nee Pinno, beloved wife of Frank H., fond mother of Roy. Funeral Thursday, May 18, at 2 p. m. at residence, 1502 S. Ashland avenue. Interment Waldheim.

HERMES—Math Hermes, May 14, dearly beloved husband of Lucie, nee Mertz, loving father of Marguerite, Jack, Joan, and the late Lois. Funeral Wednesday morning at 9:30 from residence, 815 Oakton street, Evanston, to St. Nicholas church and St. Mary cemetery, Techny.

ISACKSON—Harry Isackson, late of 915 East 54th street, beloved husband of Anna, devoted father of Al, Dave, and Pearl Sulnick, fond brother of Sam. Funeral Wednesday, 2 p. m., at chapel, 3125 W. Roosevelt road. Interment Jewish Waldheim.

JABUREK—Frank Jaburek, passed away May 15, 1939, at the age of 68. Loving husband of Josephine, fond father of James, Anthony, Frank, Anna Kosisek, Marion Danadio, Mildred Emahiser, and Rose Burgoyne, and stepfather of William Jandejska; sons-in-law, and daughters-in-law, and eight grandchildren. Funeral services Thursday, May 18, at 1 p. m., at chapel, 851 East 75th-st. Interment Oak Woods.

JOHNSON—Claus O. Johnson, 5725 S. May street, beloved husband of Amanda, dear father of Mrs. Ethel Fitzgerald, Mrs. Martha Long, Herbert and Wilfred. Funeral Wednesday, May 17, at 1:30 p. m., at funeral home, corner 79th and Aberdeen. Interment Oak Hill.

KELLY—Dora L. Kelly, 11836 La Salle street, May 15, 1939, beloved wife of Edward P. Kelly, mother of Mrs. Margaret Guest, Mrs. Edna Schwark, Edward W., Lawrence, and Eugene Kelly, daughter of William Krohn. Funeral from chapel, 63d and Harvard, Wednesday, May 17, at 9 a. m. to Holy Rosary church, 113th and South Park. Interment Dyer, Ind.

KILEY—See Mulcare notice.

KIRSCHBAUM—Rachel Kirschbaum of 5428 Maryland avenue, beloved mother of Morris, Louis, and Sarah Rosen, seven grandchildren and one great-grandchild. Funeral Tuesday, May 16, at 12 noon at chapel, 2235 W. Division street. Kindly omit flowers.

KOLANDER—Hella Kolander, late of 8739 Harvard avenue, beloved wife of Ralph, fond mother of Ernest, Helen, and Richard. Funeral Wednesday, 1:30 p. m., at chapel, 858 W. 87th street.

KONOPASEK—Anna Konopasek, beloved wife of Joseph, loving mother of Marie Mraz, Anna Struve, Josephine Sikora, Bessie Szczesniak, Anthony C., Joseph J., and the late Jennie Durack. Funeral Wednesday, 1:30 p. m., at chapel, 5318 W. 25th street, Cicero. Interment Bohemian National cemetery. Cicero 42.

LAMB—Cass Arnold Lamb of 10724 Calumet avenue, suddenly, at Kalamazoo, Mich., beloved husband of Ella B., father of Mrs. Caroline Anderson and Cass Arnold Lamb Jr., brother of Harry and Ray Lamb and Mrs. Leona Tyson. Funeral services at chapel, 304 W. 119th street, Wednesday at 3 p. m. Cremation, Mount Hope cemetery.

LUCAS—See MacDougall notice.

MACDOUGALL—Mary Ann MacDougall, nee Marshall, beloved wife of the late Charles G. MacDougall Sr., loving mother of Harry M. Lucas, grandmother of Bernice Lucas, sister of Alice S. Gehr and Annie F. Donaldson. Member of Women's Benefit association, No. 20, and Utopia chapter, No. 605, O. E. S. Services Wednesday, at 1:30 p. m., at chapel, 851 E. 75th street. Interment Lyonsville cemetery, Lyons, Ill.

MAY—See Mulcare notice.

MENEELY—Evelyn C. Meneely of 7323 Dante avenue, beloved wife of Robert Meneely, fond mother of Marjory, sister of Eugene and Earl Garms and Gertrude Duncan. Services Wednesday, 2 p. m., at chapel, 5203 Lake Park avenue, under auspices of Landmark chapter, No. 995, O. E. S. Interment Cedar Park.

MILLER — Lottie Newton Miller of 1310 Montrose avenue, May 15, 1939, beloved wife of the late John H. Miller, dear mother of Mrs. Charlotte Henderson. At chapel, 5501 N. Ashland avenue, where services will be held Wednesday, May 17, at 3 p. m. Interment Rosehill.

MILNAMOW—Michael A. Milnamow, beloved husband of Mary E., nee Howlett; dear brother of Katherine and the late Thomas, Dr. John T. and Bernard. Member of ledge No. 404, B. of L. E., and Holy Name society. Funeral from chapel, 4138 Madison street, Wednesday, at 9 a. m., to St. Mel church. Interment Mount Carmel.

MODIN—Garnett Elenore Modin, 2112 W. 70th place, May 14, 1939, beloved daughter of John and Ellen Modin, sister of Leslie, Beatrice, and Laura Modin. Services at chapel, 63d and Harvard, Wednesday, May 17, at 2 p. m. Interment Oakhill.

MOENG—Emma Moeng, late of 1954 Winnemac avenue, beloved wife of the late William, dear mother of Dorothea and William Jr., sister of Charles Lotz, Lulu Cranz, and Bertha Elliott. At rest in funeral home, 3224 Montrose avenue, where services will be held Tuesday, May 16, at 2 p. m. Interment Graceland.

MULCARE—Rose Mulcare, beloved wife of the late James, dear mother of James, [Harry], Mrs. Mary May, Mrs. Rose Kiley, and the late Cora, fond sister of Mrs. Helen Husfield and the late Mary O'Brien and John Bidinger. Funeral Wednesday, 10 a. m., from 5829 Washington boulevard to St. Catherine of Siena church. Interment St. Boniface. Berkshire 8070.

NOLDEN—See Carlson notice.

OSKYE—Fred Oskye, beloved husband of Rose, dear father of Charles, Sarah Wish, Bessie Fink, Anne Langer, four grandchildren, sister of Sarah Fink. Funeral Tuesday, 2 p. m., at chapel, 3125 Roosevelt road. Interment Jewish Waldheim.

PARK—Flot Webster Park, May 14, 1939, wife of Armour G. Park, 379 Jackson avenue, Glencoe, Ill., mother of Mrs. Howard M. Brown, Constance W., Phyllis P., and Barbara P. Park. Remains at chapel, 1610 Maple avenue, Evanston, Ill. Funeral service 2:30 p. m. Tuesday at Rosehill cemetery chapel, Chicago.

PARMELE—David A. Parmele, beloved husband of the late Isabelle, fond father of Everett and the late Mildred, Miriam, and David A. Jr. At rest at funeral chapel, 6833-35 Fullerton avenue, until Thursday noon. Services at Portage Park Baptist church, 4839 West Dakin street, Thursday, May 18, at 2 p. m. Interment Mount Olive cemetery.

PERSON—John V. Person of 2773 Garrison street, Evanston, May 14, beloved son of Ralph H. and Nellie Person, brother of Ralph M. Services at St. Athanasius church, Lincoln and Ashland avenue, Evanston, Tuesday, 10 a. m. Burial Calvary.

RAMSEY—Elmer John Ramsey, May 15, beloved husband of Mary Klauba, fond father of Mrs. Anne Mucenski. Funeral Thursday, May 18, 1:30 p. m., at late residence, 7145 S. Talman avenue. Interment Lithuanian National cemetery. For information Call Lafayette 8024.

RAPP—Virginia Mae Rapp, late of 4419 N. Whipple street, beloved daughter of Roy and Mary Niesmak Rapp, fond sister of Marion. At funeral home 4611 Lincoln avenue. Funeral Wednesday, at 9:30 a. m., to Our Lady of Mercy church. Interment All Saints'.

REED—Helena Jane Reed, May 14, 1939, widow of the late Lawrence J., mother of Lawrence C. Reed and Mrs. Mildred Reed Burke of California, Mrs. Constance Reed Netcher of New York, and the late Richard J. Reed and Muriel Reed. Funeral Wednesday at 10 a. m. from chapel, 200 E. Erie street, to Holy Name cathedral. Burial Calvary cemetery.

ROANE—Charles Barclay Roane, May 15, 1939, beloved father of Warren, Irving, Theodore, and Helen. Funeral private. Interment Rosehill cemetery.

ROBERTS—Addie Keith Roberts, at Kenosha, Wis., May 14, wife of the late Charles N. Roberts, mother of Keith Roberts, Mrs. Edwin C. Austin, and John Roberts. Services at 4 p. m. Tuesday, at First Congregational church of Wilmette. Burial at Memorial Park cemetery.

ROTHSCHILD—Sol Rothschild, at the Leland hotel in Aurora, Ill., May 15, 1939, at 9:15 p. m., was born May 7, 1873, at Heilbronn, Germany, survived by his wife, Carrie Rothschild, nee Frank; and his brother, Maurice Rothschild of Glen Ellyn. Funeral Wednesday, May 17, at 10:30 a. m., D. S. T., at the Healy chapel, Aurora, Ill., Rabbi Green officiating. Interment Rosehill cemetery, Diamond L section, Chicago, at 12:15 p. m., Wednesday.

SAGE—George A. Sage, beloved husband of the late Theresa Rose, nee Arnold; loving father of Mrs. Virginia Pruyn, brother of Frank, James, and the late Joseph. Funeral Wednesday, 10:30 a. m., from residence, 4051 N. Drake avenue, to Our Lady of Mercy church. Burial Calvary. Austin 1137.

SINCLAIR—Peter Sinclair, 6857 S. Wabash avenue, brother of Mrs. Margaret Bruce, Anna, James, and the late Mrs. Barbara Hessell. Services 2:30 p. m., Wednesday, at chapel, 1648 W. 63d street. Interment Fairmount.

SPIER—Johanna Spier, devoted sister of Clara K. Spier. Resting at chapel, 936 E. 47th street. Services Mount Maariv cemetery, Wednesday, May 17, 11 a. m.

STAHL—Phil I. Stahl of 6957 W. Oakdale avenue, beloved husband of Esther M. Stahl, nee Nordstrom; fond father of Phil Jr. and Mrs. Eleanor Hartman, son of Augusta Stahl and the late L. John Stahl, brother of Peter T., Mrs. Ellen Shoberg, Mrs. Anna Kepner, and Mrs. Elsie Anderson. Resting at chapel, 5831 W. Chicago avenue. Services Wednesday at 2:30 p. m. Interment Acacia Park.

STRAWBRIDGE—Charles Horace Strawbridge, May 15, of 7100 South Shore drive. Husband of Cleo Ewart Strawbridge, father of Ewart Strawbridge and Louise Strawbridge Augur. Funeral arrangements later.

TILDEN—Mary L. Tilden of 314½ N. Menard avenue, sister of Mabel Tilden De Vibiss. Resting at funeral home, 5708 Madison street, where services will be held Tuesday at 2 p. m. Interment Rosehill. Please omit flowers.

TUOHY—Elizabeth Tuohy, nee O'Farrell, beloved wife of John, fond mother of John F., Margaret M. and the Rev. James J., fond sister of Mrs. Margaret Smith, Michael and Thomas O'Farrell. Funeral Wednesday, at 10 a. m. from her residence, 2608 N. Neva avenue, to St. William church. Interment All Saints'.

ULRICH—Alice Ulrich, beloved daughter of the late Alice and Adolph Ulrich, sister of the late Emma Ulrich. Funeral services at chapel, 6754 Northwest highway, Wednesday, May 17, at 2 p. m. Interment Glen Ellyn, Ill.

WILLIAMS—Mary Jane Williams, wife of John Williams [Llwyn Onn], mother of Lottie Merle and the late John Aerau. Resting at her late home, 1248 S. 16th avenue, Maywood, until Wednesday noon. Services at Hebron Welsh Presbyterian church, Francisco and Adams, Wednesday, at 2 p. m. Interment Forest Home. Please omit flowers.

WILDHAGEN—Herman C. Wildhagen of 205 E. Chicago avenue, Palatine, Ill., dear brother of Henry. Services at late residence, Thursday, May 18, at 2 p. m. Arlington Heights 23.

WOLF—George Louis Wolf, husband of Mildred Clark Wolf, brother of Mrs. Frank J. Denison of Chicago, Ill., Mrs. Claud Freed of Salt Lake City, and Harry M. Wolf of Venice, Cal. Funeral Wednesday afternoon, May 17, 1939, at Minneapolis.

YANOCHOWSKI—George A. Yanochowski, beloved husband of Helen, nee Winters; father of Mrs. James Bowman and Isabelle. Body at rest in Emmanuel Episcopal church, Kensington and Elm streets, La Grange. Funeral services Wednesday, 3 p. m. Interment at Bronswood cemetery, Hinsdale. Burlington suburban train leaves Union station at 2:15 and arrives La Grange at 2:50.

Music by IMPERIAL QUARTET
NO EXTRA CHARGE
Lain & SON
UNDERTAKERS

FLOWERS
BIGGEST VALUES
A. LANGE
63 E. Monroe St.
EST. 1887 CENTRAL 3777

CEMETERIES.

ARCHER WOOD'S CEMETERY, 2 ENTR. lots, 12 graves, $150. Nd. cash. Rav. 5100.

FOR SALE—FOUR GRAVE LOT—WOODLN. cemet. Barg. for cash. Ph. Ardmore 2264.

BEAU. 14 GR. LOT—CHOICE PART OF west side cemetery, $225. Priv. Hay. 3533.

MONUMENTS AND MAUSOLEUMS.

CEMETERY MARKERS, MONUMENTS AT savings. Sears Roebuck State-st. Basement.

FUNERAL DIRECTORS.

McNEILL FUNERAL HOME COMPLETE FUNERAL AS LOW AS $90. 217 N. Cicero, nr. L. Aus. 1700. Vil. 5900.

EVERY ONE KNOWS CARL J. ADAMS. STEWART 0076. SOUTH CHICAGO 8101.

O'HANLEY INC. FUNERAL DIRECTION perfection 7705 Cottage Grove. Rad. 7705.

BLOCK GAG RULE PLAN TO AMEND WAGE-HOUR LAW

House Farm Group Fights Administration Move.

Washington, D. C., May 15.—[Special.]—An administration move to push through changes in the wages and hours law under a gag rule in the house was suddenly halted today.

Representative Mary T. Norton [D., N. J.], chairman of the labor committee, had announced a plan to bring up, under suspension of the rules, a bill revising the act. This would have required a two-thirds vote for passage, only minimum debate would have been allowed, and no amendments permitted.

A packed attendance awaited Chairman Norton's motion, which had been denounced last week by Representative Eugene E. Cox [D., Ga.].

Farm Bloc Fights Plan.

In addition to irate southern Democrats, the farm bloc was there in force. Five farm organizations had joined in labeling the proposed changes as placing agriculture in a strait-jacket.

Sensing that defeat was almost a certainty, Mrs. Norton arose and declared that "vicious and lying propaganda" had misrepresented the meaning of her measure. There were ironic cheers as she announced that it had been decided not to call up the bill at the present time. It seemed probable that the question has been killed for this session of congress.

The wages and hours law now exempts farming operations in general. The labor committee had proposed to substitute a section exempting sixteen specified farm operations.

Farm Exemptions Proposed.

Among them were making of dairy products, compressing or storing of cotton, extracting oils from fruits, processing of sugar beets, preparing fresh or dried fruits, vegetables, and nuts, and handling of live stock and poultry.

Although the committee insisted that this new provision was necessary to clear away administrative difficulties, the American Farm Bureau Federation and other leading farm organizations declared the proposal would intensify the present hardships confronting agriculture.

Representatives August Andresen [R., Minn.] and Harry B. Coffee [D., Neb] asserted that this amendment would make all of agriculture immediately subject to the minimum wage of 25 cents an hour in the act.

Investors' Guide

(Registered U. S. Patent Office.)

If you wish information about investments or insurance write to The Tribune Investors' Guide. Inclose stamped, self-addressed envelope for reply. Answers of public interest are published, but inquirers' names are never revealed. Please do not ask for information on more than one company in each letter. Answers to inquiries are based on information which The Tribune believes reliable, fair, and unprejudiced, but The Tribune assumes no responsibility therefor.

Tuesday, May 16, 1939.

[Copyright: 1939: By The Chicago Tribune.]

BISCUIT MAKER.

Investors' Guide: What is the extent of the expansion program being carried out by National Biscuit company? Also, can you tell me something about the number of plants it operates, its products, sales, and earnings? Any other pertinent data you can give me will be appreciated.—P. H. L.

Answer: Plans for the erection of a new bakery plant at Atlanta, Ga., costing about $2,000,000, constitute the latest step in National Biscuit company's expansion program. It now is completing a large extension to its shredded wheat plant at Niagara Falls, N. Y., and also a bread baking plant in its Toronto bakery. These are scheduled for start of operations this summer. Early this year an enlargement of its shredded wheat plant in England was completed.

These additions are being made to the company's present string of plants in thirty-one American cities in twenty-one states. It also has four in Canada and one in England. The company is the largest domestic biscuit maker.

Earnings for the first quarter this year gained slightly over those for the three months ended March 31, 1938. Net income was $2,969,333, equal to 40 cents a common share, compared with net of $2,660,570, or 35 cents a share for the corresponding period last year.

The record in recent years follows:

	Sales.	Net inc.	Earn. per com. shr.
1938....	$ 97,486,877	$12,799,771	$1.76
1937....	101,942,900	11,895,111	1.62
1936....	96,758,247	12,640,077	1.73
1935....	81,261,061	9,986,020	1.31
1934....	81,217,922	11,597,573	1.57

Most of the company's products are sold under its N. B. C. trade mark, which is one of the best known in the world. About 500 varieties of crackers and biscuits make up the bulk of the business. The company also bakes cake and bread. With the acquisition of the Shredded Wheat company in 1929, National Biscuit has taken an important position in the packaged cereal field in recent years. Peanut butter, candy, puddings, cocoa, and macaroni are other foodstuffs it produces.

Common stock outstanding totals 6,289,448 shares, and there are 248,045 shares of 7 per cent cumulative preferred. The company has no funded debt. At the end of 1938 current assets totaled $41,220,706, against current liabilities of $6,523,485, leaving net working capital of $34,697,221.

Regular dividends of $7 a share have been paid on the preferred stock since formation of the company in 1898. Common dividends per share in 1938 and in 1937 amounted to $1.60 each year. A quarterly payment of 40 cents will be made on the common July 15 to stock of record June 13, boosting total payment so far in 1939 to 80 cents a share.

NEW YORK CURB

Monday, May 15, 1939.

Shares sold today.......68,000 Total sales 1939 to date.......16,152,000
Year ago.......84,905 Total sales 1938 to date.......16,128,651

Stock	Sales.	High.	Low.	Close.	Net chge.
[illegible]	[illegible]	[illegible]	[illegible]	[illegible]	[illegible]

Total stock sales today, 68,000 shares; year ago, 84,905 shares.

DOMESTIC BONDS.

Sales, thous.		High.	Low.	Close.	Net chge.
[illegible]	[illegible]	[illegible]	[illegible]	[illegible]	[illegible]
3	Peo GL&C 4s'81B	95	95	95	+ ⅛
2	do 4s '61 D....	97¼	97¼	97¼	....
4	Phila ElP 5½s'72	.113	113	113	....
2	PittsSteel 6s '48	96⅝	96⅝	96⅝—	1¼
2	PortldG&C 5s'40	70¼	69½	69½—	1⅛
1	PotomEd 5s'56E	.108⅝	108⅝	108⅝+	⅛
1	†Potr S 7s'47 st	44⅛	44⅛	44⅛—	⅞
2	PubSvNJ 6s ct.	.150¾	150¾	150¾+	¼
1	†PubSvOkla4s'66A	.108	108	108+	¼
12	PugSP&L 5½s'49	89½	89	89¼—	⅛
7	do 5s '50 C......	85½	85	85	....
2	QueensBoG 5½s'52	88½	88½	88½	....
1	§StLGas&C 6s'47	18½	18½	18½+	½
14	Scripps 5½s '43	.100¼	100¼	100¼—	¼
13	ShW&P 4½s'70D	.104½	104⅛	104⅛	....
27	SEP&L 6s 2025A	.105⅝	105¼	105⅝+	⅝
14	†SoCalEd 3¾s'45	.104⅞	104⅞	104⅞	....
4	†do 3¾s '60......	111	110½	110½—	⅝
2	†do 3¾s '60 B..	111¼	110⅝	110⅝—	1⅛
1	†SoCalEd 4s'60	..111⅜	111⅜	111⅜—	⅛
2	So'wAT 5s'61 A	.102⅞	102⅞	102⅞—	⅛
4	So'w L&P 5s'57A	.104	104	104+	⅛
3	So'w PS 6s'45 A	.107½	107½	107½	....
1	StdG&E 6s'48 st	58¼	58¼	58¼—	1
3	do 6s '48 cvt st	58⅞	58⅞	58⅞—	⅛
2	do 6s '51........	60	59⅝	60	....
2	do 6s '66........	59¼	59¼	59¼+	¼
7	Std P&L 6s '57..	59	58⅝	58¾+	⅛
5	TennElP 5s '56	.100	100	100	....
17	TexElS 5s '60	..102½	102¼	102¼	....
3	TexP&L 5s '56	..106⅝	106⅛	106½+	½
14	TideWa P 5s '79A	96	95½	96 +	½
3	TwCRT 5½s'52 A	61	60⅝	60⅝—	¼
1	UnitElNJ 4s '49	.117½	117½	117½+	¼
1	Unit L&P 6s'75	75¼	75¼	75¼+	⅝
2	UnitL&Ry 5½s'52	85½	85½	85½—	¼
4	do 6s '52 A......	115⅝	115⅜	115⅝+	⅝
1	UtahP&L 4½s'44	96¼	96¼	96¼+	¼
11	VirgPS 5½s'46 A	97½	96	97½+	1⅜
9	do 5s '50 B......	93¼	92½	93¼+	1¼
1	†Wald-Ast 5s '54	25	25	25	....
3	WashWatP 5s '60	.105	104¾	104¾—	¼
1	WestNewsU 6s'44	54½	54½	54½+	½
4	WestTexU 5s'57A	.102⅜	102⅜	102⅜	....
3	†WiscP&L 4s'66A	.104½	104¼	104¼	....
5	YorkRys 5s'47 st	89⅞	89½	89½—	⅝

FOREIGN BONDS.

Sales in thous.		High.	Low.	Close.	Net chge.
1	Cub Tel 7½s'41A	.106‡	106‡	106‡	—1-32
	[‡Equals 27-32ds.]				
1	GerCMun 6s '47	18¼	18¼	18¼+	½
3	Guan&WR 6s '58	45	45	45	....
5	§HambgEl 5½s'38	20½	20½	20½—	1½
2	Pied El 6½s'60 A	43⅛	43	43 —*	½
1	Rio de J 6½s'59	10	10	10 —	1
2	§Russ 5½s 1921	½	½	½—	⅛
2	Stinnes4s 40 2d st	50	50	50	....

*Ex dividend. †Fully listed, all others are dealt on the unlisted trading basis. xr—Ex rights. xin—Ex interest. ur—Under rule. ww—With warrants. §Matured bonds; negotiability impaired during investigation.

LACE SHIPMENTS SET RECORD.

Shipments of lace from Calais, the center of the French lace industry, were valued at $345,000 in March, compared with $120,000 in the same month of 1937, the department of commerce reported. The figure for this March set a record. Shipments to the United States in the first quarter of 1939 were valued at $839,016, compared with $418,679 in the corresponding period of last year.

NAVAL STORES.

SAVANNAH, Ga., May 15.—(AP)—TURPENTINE—Firm, 24¾c per gal; sales, 467; receipts, 233; shipments, 167; stock, 34,[illegible]. ROSIN—Firm; sales, 99 lots of 280 lbs; receipts, 1,179; shipments, 409; stock, 132,077. Quote: B, $3.80; D, $4.00; [illegible] M, $5.05; N, $5.35; WG, $5.85; WW, X, $6.40.

Darleen
COVERED ELASTIC YARN
FOR FINER RESULTS IN—
ELASTIC TOP HOSIERY
KNITTED CORSET BLANKS
SWIM SUITS AND TRUNKS
CORSET LACES AND NETS
KNITTED OUTERWEAR, etc.
IN FINE AND COARSE SIZES
[illegible] CORPORATION
300 West Adams St., Chicago—[illegible]
New York Office—180 Madison Ave.

CARGILL VS. PIT SUIT TURNS TO HUNGRY ANIMALS

Corn 'Squeeze' Takes New Comedy Aspect.

Another act of the play entitled "Cargill, Inc., vs. Chicago Board of Trade" was presented on schedule yesterday at the Hotel Sherman. Critics were unanimous in their praise of the comedy situation in its latest development.

Prof. Roland Snow Vaile, expert testifying for the grain concern in the charges which grew out of the September, 1937, corn "squeeze," admitted under cross-examination by the exchange's attorney, Howard Ellis, that Cargill's selling of December corn futures in 1937 would have tended to depress the price of the December contract.

It's a Spread in Corn.

Cargill went short an alleged 7 to 8 million bushels in December corn, partly as a spread against its long position in September corn.

The drama took a comedy turn when, under further questioning, Vaile finally admitted that he must have been wrong when he previously testified that about 5,000,000 bushels of corn were available in the six central states for delivery on contracts in September, 1937.

His estimate was that there were some 35,000,000 bushels of corn on farms in those states as of Sept. 1, an average of 400 bushels per farm. But Ellis pointed out that, on the same date, there were some 6,000,000 hungry horses and mules, not to mention various other farm animals, on those same farms.

Computes Animal Appetites.

With the aid of computations on the appetite of a horse, a mule, a hog, etc., Ellis demonstrated that 35,000,000 bushels were hardly enough to provide a hearty meal for the nation's animals.

The only conclusion to be drawn, Prof. Vaile agreed, was that the animals got very hungry anyway and would undoubtedly have become much hungrier if 5,000,000 bushels had been sold to deliver on September contracts in Chicago. Even the professor laughed.

URGES CHICAGO HOLD CONTROL OF SLUM CLEARING

Control of slum clearance projects should rest with the Chicago Plan commission rather than the state housing board, Hugh Young, engineer for the commission, told a city council subcommittee headed by Ald. Roger J. Kiley [37th] yesterday.

Young said the commission was seriously interested in reclaiming the city's depreciated areas, whereas the state board was not. He testified at a hearing on "the public service building corporation" legislation recently introduced at Springfield.

Ald. Earl B. Dickerson [2d] declared the legislation was drawn "just for profit," and offers in exchange only a few spots for recreational purposes. Private corporations such as those proposed in the pending bill cannot serve as true utilities, he said, without control of government.

Ald. Arthur G. Lindell [9th], chairman of the city council committee on housing, said slum clearance was "merely incidental" in the pending bill. He described the plan "as a guise through which its supporters want to secure the passage of an instrument for large financial interests to secure property they were unable to obtain heretofore."

MEMBER BANK REPORT

Following are comparisons of the principal assets and liabilities of the weekly reporting member banks of the federal reserve system in 101 leading cities of the United States as at the close of business Wednesday [last six ciphers omitted]:

Assets.

	May 10, 1939.	—Change since— May 3, 1939.	May 11, 1938.
Loans and inv. total	$21,719	$— 66	$+ 909
Loans—total	8,085	+ 14	— 366
Com, ind, agri. loans	3,852	+ 11	— 258
Open market paper..	295	— 7	— 90
Loans to brokers and dealers in securities	663	+ 15	+ 68
Other loans for purchasing or carrying securities	537	— 2	— 52
Real estate loans......	1,149	+ 1	— 3
Loans to banks......	60	...	— 60
Other loans..........	1,529	— 4	+ 29
Treasury bills........	430	+ 8	
Treasury notes.......	2,031	+ 12	
U. S. bonds..........	5,873	— 27	+ 317
Oblig guar by U. S.	2,010	— 16	+ 066
Other securities......	3,290	— 57	+ 292
Res with f r banks.	8,337	+147	+2,336
Cash in vault.......	429	+ 19	+ 38
Bal witr dom banks	2,567	— 8	+ 290
Other assets—net.....	1,260	— 68	— 33
Liabilities.			
Demand dep—adjusted	16,719	+ 59	+2,121
Time deposits.........	5,249	+ 1	+ 42
U S gov deposits.....	605	— 11	+ 59
Interbank deposits:			
Domestic banks......	6,600	— 27	+ 922
Foreign banks.......	642	— 5	+ 326
Borrowings	2	+ 1	+ 2
Other liabilities.......	784	+ 3	— 1
Capital account.......	3,711	+ 3	+ 69

HEARING OPENED IN MADISON OIL TRIAL APPEAL

Convicted Officials, Firms Defend Acts.

The United States Circuit Court of Appeals in Chicago began hearing arguments yesterday in the appeal of five individuals and twelve oil companies who were found guilty in the "Madison oil trial" last July. The defendants were charged with conspiracy to violate anti-trust laws.

Col. William Donovan, chief counsel, and Herbert H. Thomas, associate counsel, presented the defendants' case before Judges Will J. Sparks, J. Earl Major, and Otto Kerner. The government is represented by John Henry Lewin, Charles H. Weston, and Grant W. Kelleher, special assistants to the attorney general.

Policy of NRA Cited.

Col. Donovan declared that evidence during the trial showed that the petroleum administration board in the NRA days had encouraged and coöperated with the defendants in activities for which they were tried. He asserted that Federal Judge Patrick T. Stone in Madison, who presided, erred in excluding this evidence from the trial.

"The record also shows," Col. Donovan said, "that the activities of the defendants were directed solely at correcting the depressed condition of the industry."

Attorney Lewin, in a two hour résumé of government's case, stated that the original charges that the defendants conspired to raise and fix prices had been proved with an "overwhelming amount of evidence."

Charged Price Fixing.

"There were meetings held at which discussion occurred relating to the so-called stabilization of tank car oil sales," he said. "This stabilization meant nothing more than the raising and fixing of prices—and the government proved that conclusively in presentation of its case." He claimed that most of the alleged prejudicial statements had been ruled out by the judge in his instructions to the jury.

Lewin's associates will present their arguments when the hearing is resumed at 9:30 o'clock this morning.

Originally there were seventy-two defendants. Judge Stone dismissed charges against thirty-seven, upheld the conviction of seventeen, and ordered a new trial for eighteen.

GREYHOUND'S NET INCOME FALLS IN FIRST QUARTER

The Greyhound corporation, which controls bus operation on the highways in many states, had smaller profits in the first quarter of this year than in the 1938 quarter. The company yesterday announced its net income was $168,783, equal to 5 cents a share on common stock, compared with $197,021, or 6 cents a share in the first three months of 1938.

R. C. A. Communications had a first quarter profit of $132,114, compared with $105,401 in the first quarter of 1938.

Companies reporting on net incomes yesterday included:

	1939.	1938.
Three Months Ended March 31.		
Emsco Derrick.......	$ *50,458	$ 132,377
Fed Mining and Sm.	132,033	157,510
Greyhound	168,783	197,021
Per share...........	.05	.06
New En Tel and Tel	2,074,801	1,848,574
Sharp & Dohme......	182,026	173,935
12 Months Ended March 31.		
Duquesne Light.....	9,375,254	9,663,916
Okla Gas and El.....	2,439,029	2,580,142
Four Months Ended April 30.		
Amer Color..........	*77,945	*108,631
Bowman Bilt.........	7,180	65,070
Nor Ind P S..........	765,650	639,391
Per share............	.16	.10
12 Months Ended April 30.		
Nor Ind P S.........	1,999,479	2,078,941
Per share...........	.34	.39
Year Ended Dec. 31.	1938.	1937.
Derby Gas and El....	*13,318	26,939

*Net loss.

FINANCING UNIT OF GEN. MOTORS MAKES BANK LOAN

New York, May 15.—[Special.]—The General Motors Acceptance corporation, financing company wholly owned by the General Motors corporation, has arranged to borrow $50,000,000 from a group of banks for five years at 1½ per cent annual interest. The proceeds will be used to retire the entire $50,000,000 principal amount of 3 per cent debentures due Aug. 1, 1946, at the present call price of 102½.

Completion of the financing will leave the company with $50,000,000 of five year 1½s and $50,000,000 of fifteen year 3¼s, due Aug. 1, 1951, and callable at 103½. Previously the company had retired all outstanding 3¼ per cent short term notes.

Railroads Report Smaller Loadings than Week Ago

Revenue freight carloadings on railroads reporting yesterday for the week ended May 13 were as follows:

	May 13.	Prev. week.	Year ago.
Balt and Ohio	33,031	34,462	34,233
Milwaukee	24,712	27,024	22,902
Rock Island	22,335	23,261	21,928
Santa Fe	25,139	26,022	23,363

ENLIST YOUNGER MEN IN PROGRAM FOR CIVIC GAINS

Urged to Accept Their Share of Leadership.

Younger business men of the city were enlisted yesterday in the "Greater Chicago" campaign. Meeting at the Chicago club under the chairmanship of William J. Kelly, president of Arthur J. O'Leary & Son company, they were told that they must take over a part of the leadership exerted by their elders.

Oscar G. Mayer.

Oscar G. Mayer, president of the Chicago Association of Commerce, asserted that the older business men are looking to younger men to instill enthusiasm in the city's activities.

Denies Spirit Has Lapsed.

Kelly, speaking for the younger men, said he believes there has been too much emphasis on the refrain that Chicago's spirit has lapsed. During the trying depression period Chicago not only held to what it had, but went forward. Evidence of progress, he said, was one of the few successful world's fairs in history, the start on the subway after long years of talk, and completion of the outer bridge.

John M. Trainer Jr., 30 North Michigan avenue, raised the possibility of year around trade fairs and expositions, such as the Leipzig fair, as business stimulants. He said that with Chicago trying to bring the aviation industry here is might be well to promote Chicago as the center of other aviation activities, such as the annual air races which have been held in Cleveland for several years.

Urges Pier Improvements.

James P. Haynes, executive secretary of the association of commerce, said one thing the association proposes to do to bring more trade exhibitions here is to enlist public support for the improvement of the Navy pier. He said it would take about $1,250,000 to improve the pier so that it could handle the nation's largest conventions and meetings. The world poultry congress, he said, was lost by Chicago because the city lacked adequate facilities for handling it.

H. E. Christian of Henri, Hurst & McDonald stressed the importance of making it possible for the younger men to find an opportunity to develop. Certain other cities, he declared, are losing out because the younger generations are lacking the punch of former generations.

LARGE RECEIPTS CAUSE DECLINE IN CASH BUTTER

Heavy receipts and continued lack of interest on the part of prospective buyers allowed cash butter prices to decline slightly yesterday. Top grade butter was held more closely than medium grades.

Following the weaker tone of wholesale markets, November storage futures on the Chicago Mercantile exchange sank 0.13 cent a pound.

Egg futures were unsettled, closing 0.125 to 0.21 cent lower. Heavy receipts also depressed this market. Buyers are withholding commitments and supplies are piling up in local warehouses.

Steel Union Files Claims for Wages During Strike

Cleveland, O., May 15.—(AP)—The steel workers' organizing committee filed with the National Labor Relations board today wage claims totaling $7,500,000 for 6,200 Ohio employés of the Republic Steel corporation who participated in the 1937 "little steel" strike.

CHICAGO STOCKS

Monday, May 15, 1939.

Shares sold to day.................10,000 Total sales 1939 to date........2,921,000
Year ago..........................13,000 Total sales 1938 to date........2,394,000

—1939— High	Low.	Description, div rate. $—	Sales.	Open.	High.	Low.	Close.	Net chge.	—Closing— Bid.	Asked.
64⅞	53¾	‡Abbott Lab [1.60a]	68	57⅞	58⅛	57⅞	58⅛	....	57	59
43	31⅝	‡Acme Steel Co [1]	11	35⅝	35⅝	35⅝	35⅝	....	34	36
47⅞	28⅝	‡Allis Ch Mfg [.50g]	20	34⅝	34⅝	34⅝	34⅝	....	34½	35
170⅛	147⅞	‡Am Tel & Tel [9]..	122	161⅝	163	161⅝	162½	....	161½	163
6⅛	3⅞	Armour & Co	50	4	4	4	4	....	4	4⅛
29¼	16⅞	Bendix Av [.25g]..	200	22½	22½	22½	22½+	⅝	22	22⅞
32	20	Borg-Warner [.25g]..	100	24⅛	24⅛	23¾	23¾—	⅜	23⅝	24
75½	64⅝	Cen I P S pf [2k]	10	71⅛	71⅛	71⅛	71⅛—	⅝	71⅛	71½
55	45	Cen & S W $7 pfd	80	51	51	51	51	....	50	51
108	100	Do $7 pl pf [1.75k]	110	102¼	102¼	102	102	— 1	101	104
1	⅛	Chi & N W	100	½	½	½	½—	⅛	½	⅝
2⅛	1¼	Chi Corp	200	1⅜	1⅜	1⅜	1⅜	....	1⅜	1½
78½	62	Chi Flex Shaft [5a]	50	69	69	69	69	....	68¾	69½
9½	7½	Chi Yell Cab [1]..	50	8½	8½	8½	8½	....	8½	9¼
85⅝	55⅞	‡Chrysler Cp [2.50g]	246	68⅝	68⅝	67¾	67¾	....	67¼	67¾
28¼	25⅝	Comwlth Ed [.80g]	950	27⅞	27⅞	27¾	27⅞+	⅛	27¾	27⅞
6⅜	5	Con Biscuit [.15g].	50	5¼	5¼	5¼	5¼—	⅛	5¼	5½
9¼	7	‡Cons Oil [.80] ...	141	7⅝	7¾	7⅝	7⅝	....	7½	7¾
7⅜	4¼	Consumers Co pfd.....	10	4¼	4¼	4¼	4¼—	½	4⅛	4¾
3⅛	1¾	Decker & Cohn ...	50	2½	2½	2½	2½	....	2	2½
23⅞	15⅞	Deere & Co	150	19½	19½	19½	19½+	¼	19⅛	19⅝
18¾	14¼	Eddy Paper	200	18½	18⅝	18½	18⅝ +	⅛	18⅝	19
3¾	2⅝	El Household	150	2⅝	2⅝	2⅝	2⅝	....	2¾	3
2¾	2	Fuller Mfg	50	2¼	2¼	2¼	2¼	....	2¼	2½
44⅛	36⅞	‡Gen Foods [2] ...	115	44	44	43¾	43¾	....	43⅝	44
51⅝	37¼	Gen Motors [1.50g]..	200	43⅝	43⅝	43⅛	43⅛—	¾	....	....
38½	21¾	‡Goodyr T&R [.50g]	25	26⅝	26⅝	26⅝	26⅝	....	26	27
27¼	18⅞	Gt Lakes Dredge [1a]	150	22⅞	22⅞	22½	22½—	⅛	22⅛	22⅞
12¾	8½	Hall Printing........	400	12⅛	12¼	12	12	....	12	12¼
9	6¾	Heileman G Br [1]	100	8¼	8¼	8¼	8¼+	⅛	8¼	8½
2	1⅛	Hupp Mot............	50	1⅝	1⅝	1⅝	1⅝	....	1½	1¾
6½	4	Ill Brick	400	4¼	4¼	4¼	4¼	....	4⅛	4⅜
20⅝	9⅝	‡Ill Cent R R	7	12	12	12	12	....	11⅞	12⅜
22¼	17	Ind Pneu Tool [.25g]	100	19½	19½	19½	19½+	1½	18	20½
66⅝	48⅞	‡Int Harvester [1.60]	112	57⅝	57⅝	57⅝	57⅝	....	57	58
26	18	Jarvis W B [.50g]	250	23½	23¾	23½	23¾+	¼	23½	24
⅞	½	Kingsbury Brew......	100	½	½	½	½	....	⅜	½
9	6⅝	Le Roi Co...........	50	8½	8½	8½	8½—	⅛	8½	9½
6¼	4	‡Lib McN & L......	60	4⅞	4⅞	4½	4½	....	4½	4⅞
15	9⅝	Marsh Field	500	11¾	11¾	11⅝	11⅝—	⅛	11⅝	11¾
4⅛	2¼	Mickelberry's Fd ...	250	3	3	3	3	....	2⅞	3⅛
8½	5½	Mid West Corp	100	7	7	7	7 +	⅛	6⅞	7
54⅛	41½	Montg Ward [1g] ..	150	48⅜	48⅜	48	48 +	¾	47½	48
1	¾	Nat Rep Inv pfd ...	20	1	1	1	1	....	1	1⅛
27	16¼	Noblitt Sparks [.40g]	50	20	20	20	20 —	½	20	20½
⅝	¼	Peabody Coal B	100	⅜	⅜	⅜	⅜	....	¼	⅜
24⅞	15⅞	‡Penn R R [.50e]...	20	18⅛	18⅛	17¾	17¾	....	17⅞	18⅜
40⅝	[illegible]	‡Perfect Circle [2]	[illegible]	[illegible]	[illegible]	[illegible]	[illegible]	[illegible]	[illegible]	[illegible]
29	[illegible]	[illegible]	[illegible]	[illegible]	[illegible]	[illegible]	[illegible]	[illegible]	[illegible]	[illegible]
⅝	[illegible]	Pines Winter	[illegible]	[illegible]	[illegible]	[illegible]	[illegible]	[illegible]	[illegible]	[illegible]
14⅝	[illegible]	‡Pressed Stl Car	[illegible]	[illegible]	[illegible]	[illegible]	[illegible]	[illegible]	[illegible]	[illegible]
32⅝	[illegible]	Sangamo El [.25g]	[illegible]	[illegible]	[illegible]	[illegible]	[illegible]	[illegible]	[illegible]	[illegible]
77⅛	[illegible]	‡Sears Roeb [5a]	[illegible]	[illegible]	[illegible]	[illegible]	[illegible]	[illegible]	[illegible]	[illegible]
10½	[illegible]	Sivyer Steel Cast	[illegible]	[illegible]	[illegible]	[illegible]	[illegible]	[illegible]	[illegible]	[illegible]
16½	9⅝	‡Spiegel Inc	80	11⅞	12	11⅞	11⅞	....	11¾	12¼
13½	9	Std Dredg pfd [1.60]	50	9⅜	9¾	9¾	9¾+	¼	9½	9⅞
29⅛	23¼	‡Std Oil Ind [1] ...	132	25¼	25¼	24⅞	24⅞	....	24⅞	25¼
12⅛	6⅞	‡Stewart Warner	39	7⅞	8⅛	7⅞	8⅛	....	8	8⅜
19⅞	17	Swift & Co [1.20]	100	17⅞	17⅞	17⅞	17⅞—	⅛	17⅝	18
90⅝	66	‡Union Carb [.90g].	75	74⅜	74⅝	74⅛	74⅛	....	73½	74
13⅞	7⅞	‡Unit Air Lines	75	10	10	10	10	....	9⅞	10¼
18⅞	15½	Walgreen [.50g]	100	17⅝	17⅝	17⅝	17⅝—	⅛	17½	17⅞
24⅞	16⅞	‡West Un Tel	14	19½	19¾	19½	19¾	....	18½	19
118⅞	83½	‡Westin E & M [1g]	90	91⅞	91⅞	91⅞	91⅞	....	90½	91½
2	1⅜	Yates Amer Mach ..	50	1⅝	1⅝	1⅝	1⅝+	⅛	1⅜	1⅞
22⅞	11⅞	‡Zenith Rad [1g] ..	10	16½	16½	16½	16½	....	16¼	16½

*Ex dividend. †Ex-rights. a—Also extra or extras. b—Shares payable in stock. g—Declared or paid so far this calendar year. ‡Odd lots. f—Payable in stock. e—Paid last year. h—Cash or stock. k—Accumulated dividend paid or declared this calendar year.

Business Bits

A round table discussion of planning and housing problems in the Chicago area will be held at 2 p. m. today at the eleventh annual meeting of the Cook County League of Women Voters at the McCormick Y. W. C. A., 1001 North Dearborn street. Speakers will be D. E. Mackelmann, executive director, Metropolitan Housing council of Chicago; Robert B. Mitchell of the University of Chicago, and Mrs. Maurice Pollak, chairman of the department of government and economic welfare, Illinois League of Women Voters.

William D. Saltiel, Republican candidate for judge of the Circuit court of Illinois, will be the principal speaker at the monthly luncheon meeting of the Men's and Boy's Wear club today in the Merchants and Manufacturers' club in Merchandise Mart.

B. F. Pickard has been elected president of the Interstate Power company. He succeeds James F. Orr, who resigned because of ill health. Pickard has been president of the Central States Power and Light corporation for the last five years. Both Interstate Power and Central States Power are subsidiaries of the Utilities Power and Light corporation.

GROCERS FAVOR BILL TO PREVENT SALES AT LOSS

Loss-leader selling was condemned last night as a deceptive practice harmful to business, farming, and the consuming public. The charge was made at a meeting called by the Associated Grocery Industries council in the Chicago Arena on behalf of the state unfair sales practice bill.

Sidney M. Libit, general counsel for the council, said the bill was drafted to halt a retail practice of selling some articles even below cost in order to attract purchasers. It would outlaw generally any sale at less than 6 per cent above the invoice cost.

"This short sighted practice is destroying the best interests of the retail business and the consumer," he said. "It has brought on a civil war between retail dealers. Loss-leader selling is unfair, unethical and destructive."

PROFIT TAKING CANCELS RISE IN GRAIN PITS

Grain markets developed a heavy undertone on the Chicago Board of Trade late yesterday after showing firmness during early trading. Closing trades on wheat futures were ¼ to 1⅜ cents lower. Corn declined ⅛ to ⅜ cent and oats finished with losses of ⅞ to 1⅝ cents a bushel.

The fact that no rain was reported in dry sections of the wheat belts over the week-end led to scattered buying early in the day. September sold at a new seasonal high price shortly after the opening. A private forecast for rains in parts of Texas, Oklahoma, and Kansas during the next two weeks led to heavy profit taking and closing trades were at the low point.

May wheat led the decline. Selling was confined to small lots and the market was indifferently supported. Demand for cash wheat was described as less aggressive. Export business was confined to Australian varieties.

Stocks of wheat in Chicago elevators decreased 858,000 bushels last week and corn supplies dropped 2,145,000 bushels. Part of the reduction was due to losses sustained in the big elevator fire.

CHRYSLER CORP. CLAIMS UNJUST FREIGHT RATES

Washington, D. C., May 15.—(AP)—The Chrysler corporation notified the interstate commerce commission today it intended to show in a forthcoming investigation that it had suffered discrimination in the structure of freight rates on new automobiles.

Parker McCollester, Chrysler counsel, said in a letter to the commission that "It has been reported that others have endeavored to keep this issue from being raised in the present proceeding, but we will submit that it constitutes one of the principal issues as to the existing rate structure and that if not gone into the investigation will be incomplete, unfair to us, and preferential of our competitors."

The commission ordered the investigation of freight rates on new automobiles last Jan. 27 and asked interested parties to state in advance, if possible, the issues they proposed to raise.

MONEY FOR LESS!
Personal Loans
LOWEST COST ANYWHERE IN CHICAGO
Total cost only $5.55 (including Life Insurance) per $100 per year at Merchandise Bank—equal to 47c per month. Elsewhere costs run up to 3 times as much. Borrow here—save money. Come in—or phone Whitehall 4500 for application.
TOTAL Costs and Monthly Payments
Amount Received | 12 Monthly Payments | Total Cost
$100 | $ 8.33 | $ 5.55
200 | 16.67 | 11.10
300 | 25.00 | 16.65
MDSE NATIONAL BANK
MERCHANDISE MART
Phone WHITEHALL 4500
also AUTO LOANS at Money-Saving Rates

A Planned Protection Program
Protection based upon a survey of existing hazards, analysis of coverage, inspection and intelligent advisory service is sound, logical, efficient, economical.
It avoids omissions in your protection program, eliminates overlapping coverages, frequently results in lower costs and otherwise improves the efficiency of your insurance service.
"Analysis of Insurance" is such a program. One of the unseen values offered by this strong Chicago institution, this service is available without cost to Chicago industries, businesses and individuals generally.
CONTINENTAL CASUALTY COMPANY
CONTINENTAL ASSURANCE COMPANY
TRANSPORTATION INSURANCE COMPANY
A Chicago Institution
Life Insurance • Casualty • Surety Bonds • Inland Marine

JONES CHARGES SEC OFFICIALS WITH 'TYRANNY'

Oil Promoter Seeks Million Damages.

[Chicago Tribune Press Service.]

Washington, D. C., May 15.—[Special.]—J. Edward Jones, New York oil royalties promoter, today charged present and former officials of the Securities and Exchange commission with specific instances of "persecution and tyranny" in his $1,000,000 damage suit against them.

J. Edward Jones.

The charges were contained in an amended bill of complaint, filed in the District of Columbia federal District court. The amended bill was filed in accordance with a ruling by Federal Judge T. Alan Goldsborough, who held with the defendants that the original bill failed to state cause of action and gave James J. Laughlin, counsel for Jones, the right to file an amended complaint.

Defendants Listed.

Defendants of the suit, filed more than a year ago, are Commissioners Robert E. Healy and George C. Mathews, and Joseph P. Kennedy and James M. Landis, both former chairmen of the commission. Kennedy is now ambassador to London and Landis is dean of the Harvard law school. The amended bill also added three new defendants: John J. Burns, former general counsel of the SEC; John L. Flynn, former member of the SEC legal staff, and William H. Rabell, former investigating accountant.

Jones based his suit on charges of a malicious conspiracy to injure him through stop-order proceedings against a registration statement he had filed with the commission. The Supreme court upheld Jones' right to withdraw the registration statement in a momentous 6 to 3 decision in April, 1936.

Details Charges.

In his amended bill Jones alleges the following:

1. That his difficulty with the New Deal arose when he opposed the oil policies of Harold L. Ickes, secretary of the interior, who had been named oil administrator.

2. That certain agents of the administration obtained lists of his clientele and turned them over to his competitors.

3. Before any issues had been adjudicated before the Securities and Exchange commission, General Counsel John J. Burns wrote letters to Jones' clients advising them to file suit against Jones.

4. Kennedy, at a social gathering with a wealthy woman client of Jones', advised her that the Securities and Exchange commission was going to close Jones' business.

Has "Nothing On" Jones.

5. Landis in a telephone conversation said "we have nothing on Jones" but "we are going to get that guy."

6. One of the members of the securities commission offered to reveal to Jones the full details of the conspiracy if Jones would pay $27,500.

7. When this member was placed under arrest for extortion Burns [the general counsel] was discovered hiding in the front yard of Jones' home and said "How far am I involved in this."

8. A member of the White House staff was also referred to in the complaint as having a part in the conspiracy.

9. After the Supreme court denounced the acts of SEC members as "arbitrary" and "tyrannical" the members of the SEC banded together and presented false testimony before a federal grand jury and obtained Jones' indictment, then delayed trial for month after month. Jones was fully exonerated when the trial came up.

10. When Jones attempted to write his book "And So They Indicted Me," the members of the SEC tried to suppress the freedom of the press and intimidated publishers and thereby compelled Jones to publish the book on his own initiative.

French Loan Is Subscribed in Less than Half a Day

PARIS, May 15.—(AP)—The finance ministry announced tonight that France's 6 billion franc [about $158,880,000] "new money" loan for national defense had been subscribed in less than half a day. Subscriptions for the 5 per cent forty year loan were opened this morning and closed at noon. Conversion of short term bonds to forty year paper, however, will continue until May 25, the ministry announced.

MANUFACTURERS! ATTENTION!

A Desirable Vacant Industrial Site Comprising 228,000 Square Feet BETWEEN 46th & 47th Avenue on 16th Street CICERO, ILLINOIS

Switch track facilities available—served by Manufacturers' Junction Railroad and Chicago Belt Line.

Ample Parking Space—Act Quick

FOR SALE BY LAWNDALE AGENCY & LOAN CORPORATION

3205-07 West Cermak Road CHICAGO, ILLINOIS Phone: Lawndale 0080

Am. Tobacco Head's Salary Is $331,348

Washington, D. C., May 15.—(AP)—George W. Hill, president of the American Tobacco company, has received the highest 1938 compensation—$331,348—yet reported to the Securities and Exchange commission by American corporations.

George W. Hill.

Hill took the lead from Walter Gifford, president of the American Telephone and Telegraph company, whose $209,000 for the year had topped an earlier compilation.

Other salaries reported to the commission by American Tobacco for 1938 were: Paul M. Hahn, vice president, $176,859; Vincent Riggio, vice president, $176,809. Charles F. Neiley, a vice president, received a bonus of $126,809, and George W. Hill Jr., vice president, a bonus of $64,273.

Salaries Above $100,000.

Officials of other companies who received $100,000 or more, not prevously reported, were:

UNITED STATES STEEL—William A. Irvin, vice chairman, $140,070; Benjamin F. Fairless, president, $135,344; Enders M. Voorshees, chairman of the finance committee, $104,483.

REPUBLIC STEEL—Tom M. Girdler, chairman, $160,416.

E. I. du Pont de Nemours—L. du Pont, chairman, $150,220; W. S. Carpenter Jr., vice president, $107,800.

CONSOLIDATED OIL—H. F. Sinclair, chairman, $200,550; H. R. Gallagher, president, $111,040; E. W. Sinclair, vice president, $101,100.

COCA-COLA—R. W. Woodruff, president, $163,050.

GENERAL FOODS—C. M. Chester, chairman, $122,000; Clarence Francis, president, $107,999.

CHRYSLER CORPORATION—W. P. Chrysler, chairman, $162,083.

R. J. REYNOLDS TOBACCO—S. Clay Williams, chairman, $100,000.

NATIONAL DAIRY PRODUCTS—Thomas H. McInnerney, president, $150,460.

UNION CARBIDE AND CARBON—Jesse J. Ricks president, $144,650; William F. Barrett, chairman, $123,833; Benjamin O'Shea, vice president, $123,533.

AMERICAN CAN—H. W. Phelps, chairman, $151,600.

CRUCIBLE STEEL—F. B. Rufnagel, chairman, $138,875.

CROWN CORK AND SEAL—Charles E. McManus, chairman, $100,175.

Other Salaries Reported.

Among other salaries reported to the SEC were:

REPUBLIC STEEL—R. J. Wyser, president, $91,666 and Myron A. Wick, vice president, $68,750.

E. I. du PONT NEMOURS—L. E. Yerkes, director, $89,720.

COCA-COLA—John A. Sibley, general counsel, $65,450; Harrison Jones, vice president, $54,988.

GENERAL FOODS—Austin S. Igleheart, vice president, $79,999.

CHRYSLER—K. T. Keller, president, $83,316; B. E. Hutchinson, chairman finance committee, $75,082.

R. J. REYNOLDS—James A. Gray, president, $50,000; J. W. Glenn, vice president, $25,000.

AMERICAN CAN—H. A. Baker, president, $77,100; M. J. Sullivan, vice president, $45,050.

ST. JOSEPH LEAD—Clinton H. Crane, president, $75,000; Irwin H. Cornell, vice president, $34,000; Andrew Fletcher, vice president, $32,000.

COLUMBIA GAS AND ELECTRIC—Philip G. Gossler, chairman, $90,000; Edward Reynolds, president, $60,000; Walter C. Beckjord, chairman of executive committee, $60,110.

Utility Head Gets $75,815.

COMMONWEALTH AND SOUTHERN—Wendell J. Willkie, president, $75,815; E. A. Yates, vice president, $48,694; Jacob Hekma, vice president, $45,725.

ELECTRIC BOND AND SHARE—C. E. Groesbeck, chairman, $90,360; S. R. Inch, president, $75,480.

AMERICAN ROLLING MILL—Charles R. Hook, president, $69,093; Calvin Verity, vice president, $50,668; George M. Verity, chairman, $64,487.

CORN PRODUCTS REFINING—Frederick T. Fisher, vice president, $90,000; George S. Mahana, vice president, $90,000; Frank H. Hall, vice president, $60,000.

ATCHISON, TOPEKA AND SANTA FE RAILWAY—S. T. Bledsoe, president, $60,000; W. B. Storey, president [retired], $23,560; E. J. Engel, vice president, $37,500.

NEW YORK CENTRAL—F. E. Williamson, president, $60,000; R. D. Starbuck, vice president, $50,000; W. F. Schaff, vice president, $35,000; M. J. Alger, vice president, $33,000.

AMERICAN RADIATOR AND STANDARD SANITARY—Clarence M. Woolley, chairman $66,666; Rolland J. Hamilton, vice president, $62,500; Henry M. Reed, director, $60,000.

Wrigley Company Salaries.

WILLIAM WRIGLEY JR. CO.—Philip K. Wrigley, president, $35,060; James C. Cox, vice president, $35,080; B. L. Atwater, vice president, $35,040; E. W. Eckerly, vice president, $35,080; W. H. Stanley, vice president, $35,060.

WESTINGHOUSE AIR BRAKE—George A. Blackmore, president, $70,125; Charles A. Rowan, chairman, $47,000; S. G. Down, vice president, $39,800.

NATIONAL CASH REGISTER—Edward A. Deeds, chairman, $75,000 salary and $25,000 expense allowance; Stanley C. Allyn, vice president, $72,704; Luther H. Thompson, vice president, $41,745.

Worry-Free Living

Economical, too

It will be worth a few moments of your time to telephone Whitehall 7373 Tuesday morning and learn about the 1, 2 and 3 room Suites now available at an exclusive address. (No kitchen, of course.)

Living is such a pleasure when you are free of servant problems, and the cost of maintaining a household.

At this address you enjoy the services of a well-trained, courteous staff of employees; discriminating appointments; and tasteful and comfortable furnishings.

Entertaining friends is a pleasure. Restaurant and Dining room cuisine is superior, though moderate in price.

Location is convenient—near North Side—on the Lake Front.

Monthly rentals are: From $47.50 for single occupancy; $75 for double, and 2 and 3 room suites from $110. No lease to sign.

For details phone Whitehall 7373 any week-day

Seldom advertised, these accommodations are not always obtainable. Early inquiry is recommended.

Ross, Browne & Fleming

919 North Michigan Avenue.

Whitehall 7373

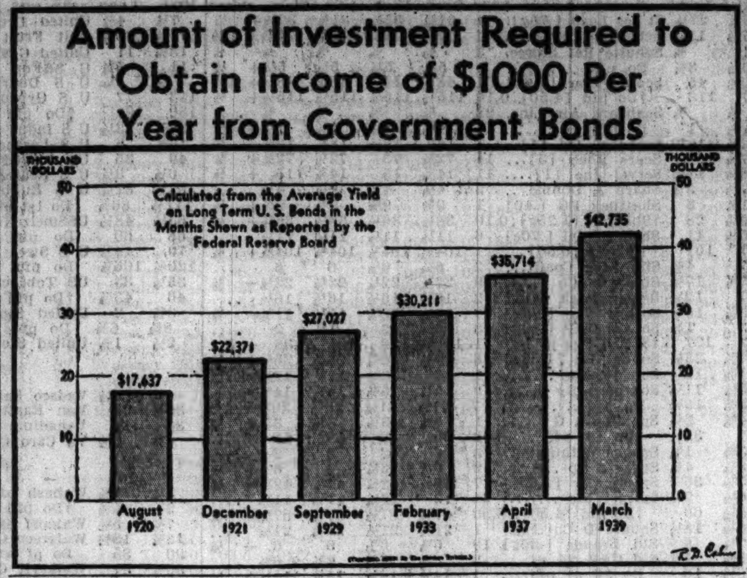

Assail Buying Argentine Beef for U. S. Navy

BY CHESLY MANLY.

[Chicago Tribune Press Service.]

Washington, D. C., May 15.—[Special.]—The storm of protest in congress against President Roosevelt's order directing the United States navy to purchase Argentine canned corned beef continued with increasing fury today.

Alva B. Adams, who assails Roosevelt.

In the house of representatives there were demands for a congressional investigation and new "Buy American" legislative proposals.

The senate was not in session but its members from the cattle producing areas issued indignant statements containing accusations of law violations and more legislative proposals.

Showdown on Navy Bill.

The controversy will come to a showdown tomorrow when the senate appropriations committee will be asked to attach to the pending 773 million dollar naval appropriations bill the "Buy American" amendment already adopted by the house.

Senator Alva B. Adams [D., Colo.] charged that President Roosevelt had violated at least the spirit of the "Buy American" law already on the statute books. This law, Senator Adams explained, requires the purchase of American products for public use except when it is "inconsistent with the public interest" or the cost is "unreasonable."

Criticizes American Beef.

President Roosevelt announced last Friday that he had ordered the navy to purchase 48,000 pounds of Argentine canned corned beef because, he said, it was not only cheaper than the American product but infinitely superior in quality.

Senator Adams discounted the navy's claim that the Argentine product is superior in quality.

"All they have to do is announce specifications and the cattle industry will meet them if the government will pay for the quality of beef it wants," he said. "If they want it and will pay for it, the cattle industry stands ready to put sirloin steaks in cans."

O'Mahoney Backs Amendment.

Senator Joseph C. O'Mahoney [D., Wyo.] will present the case of the "Buy American" senators to the appropriations committee tomorrow. He said he did not believe the American navy should be used for the purpose of supporting Argentine jobs. He said he would show the committee that the Argentine Meat corporation, to which the navy has awarded its contract, was fostered and created by the Argentine government.

Representative Leo E. Allen [R., Ill.] introduced a resolution calling for an investigation and was loudly cheered in the house when he announced what he was doing.

SUPREME COURT RULES FOR U. S. IN YARDS CASE

Distribution of Fund Up to Wallace.

Washington, D. C., May 15.—[Special.]—The Supreme court ruled in favor of the government today in the Kansas City stockyards case involving distribution of $586,000 to commission men. The court agreed to defer distribution of the money until Secretary Wallace can pass again on the reasonableness of charges made by the commission men from 1933 to 1937.

Justice Stone read the decision which reversed a ruling by the Western Missouri Federal District court ordering the money returned to the commission men. Justices Butler, McReynolds, and Roberts dissented. The $586,000 represented the difference between the amount the commission men collected from farmers selling live stock and the lower rates prescribed by Secretary Wallace.

Order Held Invalid.

Wallace's order was held invalid by the Supreme court April 25, 1938, on the grounds that the commission men had not been given a fair hearing. The government contended that the rates charged were unreasonable and that Wallace had the right to pass again on them and order all or part of the money refunded to the farmers. The money was retained by the District court pending final decision in the litigation.

Wallace has made a new examination and is expected to announce his decision soon.

Justice Stone referred in his opinion to the new proceeding and said Wallace's determination of the reasonableness of the rates "if supported by evidence and made in a proceeding conducted in conformity with the statute and due process, will afford the appropriate basis for action in the District court in making distribution of the fund in its custody."

Butler Dissents.

Justice Reed did not take part in the decision. Justice Douglas ruled with the majority in favor of the government. In the dissenting opinion, Justice Butler contended the Supreme court had held that the Wallace order was invalid and that the money consequently should have been distributed immediately to the commission men. Stone, however, emphasized that the courts and administrative agencies should coöperate.

Other rulings affecting business were:

Patrick J. Falvey, a shareholder of the former Foreman State National bank, Chicago, failed to obtain a review of a decision dismissing his suit to compel thirty-two directors of the bank to apply $880,000 toward the bank's debts. Falvey appealed from a decision by the 7th federal Circuit court. He contended the directors "concurred in the wrongful appropriation of $880,000 to four of their number as a bonus and gratuity" in December, 1932.

Denies Review of Case.

The court refused to review the convictions of four Chicago men and a corporation, Gould & Co., on indictments charging violations of the 1933 securities act and conspiracy to violate the mail fraud statute.

LOAN Accommodation

to your relatives, neighbors business associates or personal friends

You may accommodate your relatives, neighbors or friends without drawing money out of your own bank account.

This credit accommodation is made practical and business-like through the Family Unit and One-Comaker loan.

TIME LOANS UP TO $1000 OR MORE

Personal LOAN & SAVINGS Bank

Eighty One (81) West Monroe

FRAnklin 8700

CHICAGO

A million dollar Bank—doing SMALL things BIG

WALLACE RULES AGAINST WHEAT MARKET QUOTAS

Seeding Allotments Raised for 1940.

Washington, D. C., May 15.—(AP)—Secretary Wallace ruled today that marketing quotas restricting the quantity of wheat each grower may sell were not necessary for this year's crop.

He estimated the prospective 1939 supply, as of July 1, at 974,000,000 bushels and said this was 47,000,000 short of the level which under the 1938 farm act, would require a quota election among producers.

The secretary also announced a 62,000,000 acre wheat planting allotment for 1940 under provisions of the soil conservation act. This was an increase of 7,000,000 over the 55,000,000 acres allotted this year when 65,500,000 acres actually were seeded.

Wheat Supplies Reduced.

He said the increased allotment was made because of a reduction in prospective wheat supplies this year. The 974,000,000 figure, he said, compared with a supply of 1,085,000,000 bushels a year ago at the beginning of the crop year. Growers who comply with acreage provisions qualify for soil conservation payments, crop insurance and other benefits of the farm act.

Wallace estimated the current wheat crop would be 704,000,000 bushels, a figure which apparently lowered calculations by the bureau of agricultural economics as to the size of the 1939 spring crop.

The department has estimated this year's winter wheat at 543,900,000 bushels. On the basis of Wallace's estimate this would indicate he took about 160,000,000 bushels as the probable spring wheat production, whereas the bureau of economics had placed the crop at 200,000,000 bushels provided there were normal yields from the planted acreage.

Carry-over Smaller.

Wallace placed the prospective carry-over as of July 1 at 270,000,000 bushels, or 5,000,000 less than previous unofficial calculations.

Had the larger figures been used by the secretary, the prospective July 1 supply would have been 1,018,900,000 bushels, or just 2,100,000 short of the level making quotas mandatory.

This level was calculated by the department at 1,021,000,000 bushels. Wallace said it was arrived at by following the formula established in the 1938 farm act, which says the level should be 135 per cent of a normal year's domestic consumption and exports. This figure, based on a 10 year average, is 756,000,000 bushels.

Changing of tobacco marketing quotas from a poundage to an acreage basis was agreed upon today by tobacco state congressmen and AAA officials. The changes are included in prospective amendments to the agricultural adjustment act of 1938.

Launch Campaign to Restore Confidence of U. S. Investors

Renewed efforts to stimulate a rebirth of confidence on the part of investors and thus contribute to economic recovery are being undertaken by J. S. Bache & Co., one of the largest securities firms in the world. Full page advertisments based on the theme "Opportunity at Your Door" are scheduled for a number of leading newspapers.

The advertising program is not only the largest undertaken since the New York Stock exchange recently liberalized its rules regarding publicity activities of member firms, but is one of the largest in the history of the securities business. Full page newspaper advertising has been rare since the active markets of 1929 and preceding years.

Stefany Outlines Aims.

It is the first time a member of the exchange has directed a full page message to investors and prospective investors. Henry Stefany, Chicago resident manager of the firm, which holds memberships in the principal securities and commodities exchanges of the country, said the program is designed to "help restore confidence so badly needed in this country, the lack of which has proved a drawback to business recovery." Jules S. Bache, prominent New York financier, is head of the firm.

"Fortunes have been made and will be made by men of vision who prudently invest in sound American companies," the advertisment will say. "No one can fail to realize the boundless opportunities which still exist . . . Stock exchanges give you the opportunity to become a partner in any business whose stocks are listed, whether you purchase one share or 1,000 shares. The supervision of security matters has done much to safeguard the public interest.

Carries Many Illustrations.

"Wealth is built by investing, and investing is prompted by the expectation of profit that results from useful activity. Stocks and bonds are the essential tools of modern industry. No one can be pessimistic on the future of a country so thoroughly organized to do business as the United States."

The advertisment carries a number of illustrations, which exchange member firms were not permitted to employ under former rules.

LEISERSON ASKS EMPLOYER RIGHT UNDER LABOR ACT

Washington, D. C., May 15.—[Special.]—Amendment of the national labor relations act to permit employers to petition for employé elections when faced with jurisdictional labor disputes was urged today by William Leiserson, chairman of the national mediation board. He testified at a hearing of the senate labor committee on amendments to the law.

Leiserson, whose nomination to the National Labor Relations board is awaiting senate confirmation, recommended a system of mediation of disputes for all industry similar to that applied to rail, water, and air carriers. Under the railway labor act, he said, employers were required to seek and maintain bargaining agreements with workers, whereas the Wagner act did not go beyond prohibiting an employer from refusing to bargain with his workers.

Government Trust Funds Reduce Holdings of Bonds

Washington, D. C., May 15—(AP)—The treasury said today government investment accounts sold $37,064,700 more of federal securities than they bought during April.

REPORT MIDDLE WEST UTILITY UNIT SELLS NOTES TO TWO BANKS

The West Texas Utilities company, indirectly controled by the Middle West corporation, was reported yesterday to have sold $4,000,000 of serial notes privately to the Continental Illinois National bank and the Chase National bank. It was reported the notes were sold at a price to yield 3⅛ per cent.

The sale was said to have been in connection with a proposed $22,500,000 refunding operation. West Texas Utilities serves 166 communities in central west Texas with electricity and other services.

The Continental Steel corporation, Kokomo, Ind., yesterday sold privately $2,000,000 of 10 year 3 per cent sinking fund debentures, due May 15, 1949. Proceeds will be used to retire other obligations.

New Type of Investment Trust Company Organized

Formation of Investors' Distribution Shares, Inc., was announced yesterday by Smith, Burris & Co., investment firm. The company, the organizers stated, is believed to be the first distribution type of investment company in the country with fully redeemable shares. The company is required by charter to pay a stipulated cash distribution to shareholders every three months, the announcement said. Public offering of shares of the new company is contemplated in the near future.

PRESIDENT TOLD CONGRESS WILL REVISE TAXES

Harrison Insists on Lower Levies.

[Chicago Tribune Press Service.]

Washington, D. C., May 15.—[Special.]—Senator Pat Harrison [D., Miss.], chairman of the finance committee, bluntly informed President Roosevelt today that, regardless of the administration's attitude, congress will revise corporation taxes at this session to remove business deterrents.

Senator Pat Harrison.

Senator Harrison stated his own position and what he deemed to be the attitude of congress during a two hour White House conference attended also by Representative Robert L. Doughton [D., N. C.], chairman of the house ways and means committee; Secretary of the Treasury Henry Morgenthau Jr., and Undersecretary John Hanes.

Former Attitude Reversed.

Reversing the situation that prevailed at White House conferences with congressional leaders in the earlier days of the New Deal, Mr. Harrison's attitude, as reported by others present, was one of telling and not asking.

Mr. Roosevelt, it was learned, did not defy congress by taking a flat stand against the proposed tax changes, but plainly indicated his displeasure. He laid down the rule that treasury officials, if called by the committees of congress to support proposals to eliminate business stifling taxes, may not do so as spokesmen for the administration. This will make no difference so far as the committees are concerned, since the treasury officials are subject to subpena, if

[Continued on page 27, column 5.]

James E. Bennett & Co.

Established 1880

STOCK BROKERS

Members All Principal Exchanges

332 S. La Salle St. CHICAGO

NEW YORK

WAbash 2740

LOANS to Meet the Needs of Business

Since it opened for business on the first day of July in 1863, two of the principal functions of The First National Bank of Chicago have been the acceptance of deposits and the making of loans.

The Divisional Organization, established more than thirty years ago, brings customers into immediate contact with loaning officers who specialize in the credit requirements and financial aspects of specific lines of business.

This year, as in the seventy-five preceding years, the bank makes loans required in the current conduct of business by individuals, firms and corporations. Calls and correspondence are invited.

The First National Bank of Chicago

MEMBER FEDERAL DEPOSIT INSURANCE CORPORATION

DEARBORN, MONROE AND CLARK STREETS

Stocks, Bonds

New York Stocks.

[Chicago Tribune Press Service.]

New York, May 15.—The stock market closed on a firm note today. Trading, however, continued slack, only 330,000 shares moving. Of 609 issues traded, 224 advanced, 198 declined, and 187 unchanged. Floor traders provided the bulk of activity.

There was little in the news to attract operators from their sideline seats, observers said. However, they pointed out that the street derived some satisfaction from Premier Mussolini's temperate speech yesterday.

The sharp drop in steel mill activity did not surprise many in the financial district in view of the coal strike and the recent slipping of the steel price structure. Reaffirmation of third quarter prices by the United States Steel corporation was interpreted as a reassuring sign.

Fractional changes ruled at the opening, with a few blocks of more than 1,000 shares changing hands. The list continued to inch higher until around midday. Resistance in the afternoon forced prices to slip back to around Saturday's final quotations.

United States Rubber was a feature among the representative issues, rising a fraction in active dealings. Chrysler opened more than a point higher, but could not hold the advance and closed unchanged. General Motors gained ⅛ point. United States Steel closed unchanged, but Bethlehem, Republic, and Crucible backed away.

Rails closed little changed in limited trading. Power and light shares turned in a similar performance.

New York Bonds.

New York, May 15.—(AP)—United States government issues forged upward in the bond market today, with many maturities touching new high levels. Gains throughout the federal list ranged to 11-32ds of a point. On the sale of one bond—the first transaction in more than a week—treasury 2s of '47 jumped 1 1-32 point.

Behind the newest rise, traders said, were [1] continued demand by banks, life insurance companies, and other financial institutions for federals for investment; [2] scarcity of offerings, with very few holders wishing to sell, hence thin dealings in which prices moved up easily, and [3] heavy excess reserves putting most banks in the position of having large chunks of uninvested, idle cash.

Elsewhere in the bond market the trend was also higher. Of 513 issues traded, 226 recorded advances and 148 declines. Among domestic issues there were 177 advances and 126 declines, while forty-nine foreign dollar issues moved ahead and twenty-two slipped back.

Chicago Stocks.

Trading on the Chicago Stock exchange yesterday totaled 10,000 shares, the smallest amount since Sept. 6, 1938, when the total was 9,300 shares, exclusive of rights. There was little change in prices, THE CHICAGO TRIBUNE's averages closing at 10.14, compared with 10.18 Saturday. Of the sixty-six issues traded, twenty-three advanced, twenty-six declined, and seventeen were unchanged. Commonwealth Edison was the volume leader, closing at 27⅛, up ⅛. Marshall Field closed at 11⅝, off ⅛. Among the other volume leaders, Illinois Brick closed unchanged at 4¼, and Hall Printing gained ¼ to close at 12¼.

Bank Stocks.

Trading in Chicago bank stocks was at a slow pace yesterday, with few price changes reported. The bid price on First National was raised $2 a share, but other quotations were unchanged on the bid side.

CHICAGO.
[Nominal quotations.]

	Yesterday Bid.	Yesterday Ask.	May 13 Bid.	May 13 Ask.
Amer National	195	205	195	205
Chicago Title	129	132	129	132
City National	103	108	103	107
Cont Illinois	72	74	72	74
First National	211	214	209	213
Harris Trust	285	292	285	292
Northern Trust	545	555	545	552

NEW YORK.

Bankers Trust ... 54¼ 56¼ 54¼ 56¼
[illegible]

NEW YORK STOCK TRANSACTIONS

[illegible]

†Unit of trading ten shares.

Rates of dividends in the foregoing table are annual disbursements based on the last quarterly or semi-annual declaration. Unless otherwise noted, special or extra dividends are not included. *Ex dividend. xr—Ex rights. a—Also extra or extras. g—Declared or paid so far this calendar year. f—Payable in stock. e—Paid last year. h—Cash or stock. k—Accumulated dividend paid or declared this calendar year.

Sales to 11 a. m., 120,000; to 12 noon, 180,000; to 1 p. m., 220,000; to 2 p. m., 250,000 shares. Total sales, 334,600 shares.

WASHINGTON, D. C., May 15.—[Special.]—Odd lot purchases by customers on May 14 were 28,434 shares; sales, 27,661.

Commodities

Commodities traded in international markets showed a generally lower trend yesterday. Recent sharp advances in most groups appeared to have been halted for the moment.

Silk futures were outstanding with gains of 2½ to 9 cents a pound. At the other extreme, rubber futures chalked up losses running to 0.10 cent a pound, and new hides sank 0.11 to 0.12 cent a pound. Other staples showed only slight deviations from Saturday's closings.

Copper futures were unchanged to 0.02 cent higher at the finish. There were no sales in lead, zinc, or tin contracts. Both sugar contracts closed irregular, as did Santos coffee. Rio coffee and wool tops finished on the downside. Small advances were scored by cottonseed oil futures.

FUTURES SUMMARY.

Chicago.

	Close May 15.	Close May 13.	*Season's range High.	*Season's range Low.
Wheat, bu.	$0.74½	$0.74⅜	$0.75¼	$0.62½
Corn, bu.	.51⅝	.50⅞	.55¼	.48⅜
Oats, bu.	.32	.33¼	.34½	.24⅝
Rye, bu.	.49⅞	.50⅛	.50½	.41⅛
Soy beans, bu	.95½	.95¼	.95⅜	.75⅜
Lard, lb.	.0665	.0662	.0830	.0625
Cotton, lb.	.0856	.0860	.0862	.0762
Butter, lb.	.2327	.2340	.2462	.2200
Eggs, doz.	.1827	.1848	.1987	.1827
New York.				
Cocoa, lb.	.0427	†.0430	.0591	.0425
Cottonseed oil, lb.	.0675	.0674	.0800	.0655
Coffee, Rio, lb.	.0435	.0435	.0483	.0408
Sugar, lb.	.0200	.0200	.0221	.0187
Rubber, lb.	.1585	.1595	.1747	.1500
Hides, lb.	.1063	.1071	.1446	.0940
Silk, lb.	2.44	†2.41½	2.44½	1.66
Copper, lb.	.0884	.0883	.1071	.0877
Lead, lb.	.0457	.0457	.0505	.0440
Tin, lb.	.4810	.4790	.4850	.4585
Wool tops, lb	.8060	.8070	.8520	.7772

*Since trading in the contract started. †Friday's close. All prices quoted are for July delivery, except butter for November, eggs for October, and hides for June.

NEW YORK FUTURES.

[Yesterday's closing prices in cents per pound unless otherwise indicated.]

Cocoa.

Closed unchanged to .03 cent lower. May, 4.18; July, 4.27; September, 4.41; December, 4.57; March, 4.72. Sales, 44 lots.

Coffee.

Rio—Closed unchanged to .07 cent lower. May, 4.21; July, 4.35; September, 4.25; December through March, 4.28. Sales, 750 bags.

Santos—Closed .03 to .04 cent higher. May, 6.07; July, 6.16; September, 6.18; December, 6.22; March, 6.26; May, 1940, 6.30. Sales, 4,250 bags.

Cottonseed Oil.

Closed unchanged to .01 cent higher. July, 6.75; September, 6.93; October, 6.95; December, 6.99. Sales, 113 lots.

Hides.

Old contract—Closed .11 cent lower. June, 9.73; September, 9.98. No sales.

New contract—Closed .08 to .12 cent lower. June, 10.63; September, 11.00; December, 11.38; March, 11.70. Sales, 233 lots.

Rubber.

Closed .07 to .10 cent lower. May, 15.80; July, 15.85; September, 15.90; December, 15.92. Sales, 77 lots.

[illegible]

PRODUCE MARKETS

BUTTER—Weak. Receipts, 12,194 tubs. EGGS—Unchanged to ¼c lower. Receipts, 53,683 cases. POULTRY—Steady. Receipts, 26 trucks. POTATOES—Olds, slightly weaker; new, steady. Receipts, 190 cars, on team track, 316 cars. MILK—Grade A, 3.5 per cent butterfat, price paid to producer at country loading point, $1.578 per 100 pounds. Only wholesale prices quoted:

Wholesale Creamery Butter Prices.

	Chicago Whole milk.	Chicago Centralized.	New York.	Boston.	Philadelphia.
93 score	.23	....	24½	....	....
92 score	.22½	....	23½	23⅜	24½
91 score	.22	....	23⅛	23⅛	24
90 score	.21¾	21¾	22¾	23⅛	23¼
89 score	.21¼	21¼	....	22⅝	23

Wholesale Cheese Prices.

	Chicago.	New York.	Boston.	Philadel.
Flats		14½-14⅝		
Twins	.14 -14¼		14¼-14½	
Sgl. Da.	.14 -14½	14½-14¾	14⅝-15	14½-15
Ys. Am.		15 -15⅛	15 -15½	
Lghns.	.14 -14¼			14½-15

U. S. Government Graded Eggs.

U. S. extras [large], white, loose ... 26c
U. S. extras [large], white, cartons ... 27c

Eggs.

Ext. firsts .. 16@16½c Dirties ... 13c
Firsts ... 15¼@15⅝c Storage packed—
Current ... 14½c Extras ... 17c
Checks ... 12⅝c Firsts ... 17c

Live Poultry.

Turkeys— Broilers—
Hens ... 17c Colored ... 16c
Toms ... 15c Rocks ... 18@18½c
Leghorn hens .. 13½c Springs ... 18½@21c
Hens ... 15½c Fryers ... 17@19½c
Ducks ... 10@12c

Potatoes.

Idaho ... $1.40@1.60 Wisconsin ... $1.20
Michigan ... $1.32½ Louisiana ... $1.80@2.00

[illegible]

BOARD OF TRADE GRAIN FUTURES

[Prices May 15, 1939, in cents per bushel.]

	Open.	High.	Low.	Close.	Prev. close.	Year ago.	Season's range High.	Season's range Low.
Wheat.								
May	.79⅞-.80	.80	.78⅝	.78⅝	.79⅝-.79⅞	.80 -.79⅞	.80¼	.62⅜
July	.75 -.75⅛	.75¼	.74½	.74½-.74⅝	.74⅞	.76⅞-.77	.75¼	.62½
September	.75 -.75⅛	.75¼	.74⅝	.74½-.74⅝	.74¾-.74⅞	.77⅝-.77⅝	.75¼	.66
Corn.								
May	.50½	.50⅝	.50½	.50½-.50⅝	.50⅞	.57⅞	.60¼	.46⅝
July	.51⅞-.52	.52	.51⅛	.51⅝-.51⅝	.51⅞-.51⅝	.58⅜-.58⅝	.55¼	.48⅝
September	.52⅝-.52½	.52⅝	.52¼	.52⅝-.52½	.52½-.52⅝	.59⅝	.56⅛	.49½
Oats.								
May	.34¼	.34¼	.33	.33	.34⅝	.29¼	.36¼	.24⅝
July	.32⅞-.32⅝	.32⅞	.31⅝	.32⅛-.32	.33⅛-.33	.27	.34⅝	.24⅝
September	.31	.31	.30⅝	.30¼	.31⅛	.26⅜	.32¼	.26⅛
Rye.								
May	.48	.48	.48	.48	.48	.58½	.53¾	.40⅛
July	.49⅞	.50⅛	.49⅝	.49⅞	.50⅛	.57⅞	.50⅛	.41⅛
September	.51½	.52	.51	.51	.51⅝	.55⅝	.52	.42⅞
Soy Beans.								
May	.97¼	.97¼	.97¼	.97¼	.97¼	.89⅜	.98¼	.68¼
July	.95¼	.95¼	.95	.95½	.95½	.91¼	.95⅝	.75⅜
October	.83⅝	.83⅝	.83¼	.83½	.83⅝	.85⅝	.84⅝	.72½

GRAIN IN OTHER MARKETS

May Wheat.

	Open.	High.	Low.	Close.	Prev. close.
K. C.	.72	.72	.71⅝	.71⅝	.71⅝
Mnpls.	.78¼	.78⅝	.78⅛	.78⅝	.78¼
*Duluth	.73¼	.73¼	.73¼	.73¼	.73¼
Wnpg.	.65⅝	.65½	.64⅝	.64⅝	.65⅝
Lvpl.	.64⅝	.64⅝	.64⅝	.64½	.65⅝
‡Lvpl.	.60⅝	.60⅝	.60⅝	.64⅝	.64¼
Rtdm.	.55¼	.55¼	.55¼	.60⅝	.60

[illegible]

CASH GRAIN

Official receipts of cash grain at Chicago Monday: Wheat, 91 cars; corn, 114 cars; oats, 88 cars; barley, 20 cars; soy beans, 21 cars. Range of cash grain prices per bushel in leading markets:

WHEAT.

No.	Chicago.	Kansas City.	St. Louis.
2 red	....	75 @77⅝	82 @83
3 red	....	73⅜	....
1 hd	83	77½	....

[illegible]

CHICAGO LIVE STOCK

[illegible]

DRY GOODS.

[illegible]

COTTON

[illegible]

WHAT STOCKS DID

[illegible]

KENTUCKY COAL PITS OPEN UNDER GUNS OF GUARDS

Miners Return to Jobs in Shafts of Seven Firms.

[Continued from first page.]

the highways, denying citizens the right to use the highways, and in several instances denied men the right to picket peacefully."

The statement closed with a demand that miners be allowed to surround the shafts to urge others not to go to work.

The slaying yesterday of Creed Bates, 35 years old, a motorman for the Harlan Fuel company, was dismissed by both civil and military authorities as having no connection with the present labor trouble. They declared the shooting was the result of a brawl.

The incident, however, served to recall this town's title of "bloody Harlan," earned as the result of labor and election troubles that have brought troops six times since 1931. In that year occurred the pitched battle between pickets and loyal men at the Evarts mine, in which four persons died.

THREATENS U. S. ACTION

Philadelphia, Pa., May 15.—(AP)—John L. Lewis threw down the gauntlet again tonight to Kentucky soft coal operators and declared he believed "there's an obligation on the part of the federal government to ascertain" what is happening in Harlan county. Addressing a national convention of textile workers, the United Mine Workers chieftain declared:

"I said in New York that the time has gone by when men could be shot back into the mines. It will take more than a Chandler to stop the onward march of the mine workers or organized labor in this country.

"If this madman in Kentucky does not restrain his lust for vengeance, then I think there should be some authority in this country that will restrain him."

Lewis declared that Gov. A. B. Chandler, who summoned the Kentucky militia to stand guard while Harlan county mines were reopened, was actuated primarily by a desire for vengeance against the C. I. O., which opposed him as a candidate for the United States senate last fall.

Charges Double Dealing.

"I know Chandler," declared the massive headed Lewis. "When he decided to run for governor, he came to Washington to see me. He said he believed in collective bargaining.

"We believed Chandler then because we didn't know he was talking with his tongue in his cheek."

Lewis told of going to Kentucky to address a rally of miners at the opening of Chandler's campaign for governor. Chandler promised then, Lewis declared, never to forget what the United Mine Workers did for him.

But Chandler went directly from a conference with Lewis and other mine union officials, Lewis asserted, to a "secret rendezvous" with the Harlan county operators and made with them what the C. I. O. leader called "a dishonorable deal."

Lewis added: "Happy Chandler became known as a foe of labor, and later, when he was running for the senate, the miners voted for Senator Alben Barkley."

300,000 RESUME WORK

New York, May 15.—[Special.]—More than 300,000 miners in the soft coal fields—most of them in the Appalachian fields—were estimated to have gone back to work today after a six weeks shutdown. The shutdown was in effect while operators of the mines and officials of the United Mine Workers [C. I. O.] were working on a new contract.

The largest mass return to work occurred in the soft coal mines of Pennsylvania, in what is known as the Pittsburgh area. There more than 100,000 miners were estimated to have responded to the call to work.

Most of the mine operators in the area announced schedules for full time work—five days a week. These operators are hopeful of producing enough coal to make up for the big losses incurred through the long period of the shutdown.

Miners employed in the "captive mines"—mines owned by steel or railroad companies to produce coal for their own needs—in the Appalachian area are still idle pending the signing of individual contracts.

Some Illinois Mines Reopen.

Springfield, Ill., May 15.—(AP)—Members of the United Mine Workers [C. I. O.], idle since midnight May 4, went back to work in Illinois today, but not all mines contracting with the union reopened. Work was expected to proceed at the slow summer schedule rate.

Negotiations by the Progressive Mine Workers of America [A. F. L.] for a state scale contract with the Coal Producers' Association of Illinois continued here with conferees doubtful of agreement within the next two days.

STEEL OUTPUT SCHEDULED FOR 3.4 PCT. DECLINE

Steel operations for the current week are scheduled to decline 1.6 points, or 3.4 per cent, to 45.4 per cent of ingot capacity, the American Iron and Steel Institute reported yesterday. The predicted slump is the seventh consecutive weekly drop in output.

With the exception of the week including Christmas, the scheduled rate is the lowest since the week beginning Sept. 12, 1938.

Demand for heavier steels, however, is reported as holding up "remarkably well." While most orders have been for comparatively small lots, the aggregate of all tonnage placed is described as substantial.

Steel ingot production at this time in 1938 was scheduled at 30.7 per cent of capacity.

NEW YORK BOND TRANSACTIONS

BOND AVERAGES

[Compiled by the Associated Press.]

	20 rails.	10 indust.	10 util.	10 fgn.
Net change..	—0.1	....	....	....
Monday	55.4	99.1	95.0	60.6
Previous day	55.5	99.1	95.0	60.6
Month ago ..	55.1	97.8	92.5	58.6
Year ago	56.0	97.0	91.0	62.8
1939 high ..	64.9	100.7	95.7	64.0
1939 low ..	53.4	97.0	91.9	58.2
1938 high ..	70.5	100.3	95.1	67.0
1938 low ..	46.2	93.0	85.8	59.0
1932 low ..	45.8	40.0	64.6	42.2
1928 high ..	101.1	98.9	102.9	100.5

10 LOW YIELD BONDS.

Monday	111.9	Previous day	111.9
Month ago	110.6	Year ago	108.8
1939 high	111.9	1939 low	110.2
1938 high	110.7	1938 low	106.7
1928 high	104.4	1932 low	86.8

DOMESTIC.

Sales, thous.		High.	Low.	Close.	Net chge.
2	Ad E 4¼s'46st.	105⅝	105⅝	105⅝+	⅛
2	Alb & S 3½s'46	75	75	75	....
1	Alb P W 6s'48	35	35	35	....
3	Alleghy cv 5s'44	78¼	78	78 +	⅝
6	do cv 5s '49	66¾	66¾	66¾+	¾
1	†do 5s '50 st..	27	27	27	....
15	A & F P 5s2030	59¼	58¾	59	....
3	A I GC cv5½s'49.	102¾	102¾	102¾	....
28	A T&T 5½s'43.	111⅜	111.17	111.17—	3-32
	[111.17 equals 111 7-32]				
10	do 3¼s '66	109⅝	109⅛	109⅝+	⅛
13	do 3¼s '61	109½	109⅛	109½+	⅜
4	A WW&E 6s '75.	106	105½	106 +	⅞
2	Anacd C 4½s'50.	105⅞	105⅞	105⅞+	⅝
9	Arm Del 4s '57.	98½	98	98¼	....
18	do 4s '55	98¾	98½	98⅝	....
13	AT&SF 4s '95..	109½	109	109¼—	⅛
7	‡do aj 4s '95 st	94¼	93¼	93½+	½
5	do 4½s '48	102¾	102¼	102¼—	¼

[illegible: remainder of domestic bond list, United States Government bonds, United States Treasury notes, United States Treasury statement and foreign bond tables]

PRESIDENT TOLD CONGRESS WILL REVISE TAXES

Sen. Harrison Insists on Lower Levies.

[Continued from page 25, column 8.]

necessary, in their capacities as individuals.

Secretary Morgenthau and Undersecretary Hanes have been working for months in close coöperation with Chairmen Harrison and Doughton on a tax program intended to encourage business. Mr. Roosevelt, however, has consistently opposed their efforts, refusing to abandon any of his tax theories and innovations.

The President has let his leaders in the house know that he wants the existing corporate income tax structure, which expires by limitation next Dec. 31, extended without change. He wanted this done in a simple resolution extending also the miscellaneous excise, or nuisance taxes, which expire June 30. The corporate income tax yields 1 billion, 300 million dollars a year and the nuisance taxes yield $700,000,000.

Senator Harrison presented to the President a four point tax program which he said represented about 80 per cent of the proposals outlined by treasury officials.

Harrison Outlines Program.

In Mr. Roosevelt's presence, he told Chairman Doughton that the house could pass any kind of bill, just so it had a tax title, and the senate would put in the program he outlined. It follows:

1. Substitution of a flat 18 per cent corporation income tax for the present rate, which is 16½ per cent plus a punitive 2½ per cent surtax on earnings not distributed in dividends. The present rate of 12½ per cent to 16 per cent on corporations earning less than $25,000 would not be changed.

2. Repeal of the present provision limiting the deductible loss that corporations may take on capital transactions. Instead, such losses would be accounted for under the capital gains and losses provisions of the law.

3. A change to permit corporations to carry over operating losses for three years instead of one year.

4. Revision of the capital stock and excess profits levies to permit corporations to revise their capital stock valuations upward each year instead of every three years, as under present law. Corporations which declared their capital stock valuations too low, to cut down on the capital stock tax, have been hard hit by the excess profits tax. The redeclaration upward would cut down on the excess profits tax.

Push Other Revisions.

In addition to the foregoing program for corporations there is much sentiment in congress for a reduction of the surtaxes in the upper brackets as a business incentive. This would amount to a repudiation of Mr. Roosevelt's "soak the rich" tax act of 1935.

Mr. Roosevelt emphasized that whatever congress might do about taxes, there must be no loss in government revenue. He was told that there had been no proposal to diminish the revenues. As to the 2½ per cent vestige of the undistributed profits tax, he insisted on retaining what he called the principle of preventing tax evasion by wealthy stockholders. He was told that section 102 of the revenue act, which has been upheld by the Supreme court, would accomplish this purpose.

Authorizes Drastic Penalties.

This section permits the commissioner of internal revenue to impose drastic penalties on corporations that accumulate "unreasonable" surpluses for the purpose of evading surtaxes on stockholders. The burden of proof is on the taxpayer to show that the accumulations are not unreasonable.

Chairman Doughton said the ways and means committee, which originates all revenue legislation, probably would begin work on the corporate tax program next week. The committee will be busy the remainder of this week on social security amendments. Doughton said that business would be encouraged by the program to freeze old age annuity levies at the present level instead of increasing them 50 per cent next year. This, he said, will save employers $875,000,000 over a three year period.

USE OF COTTON, STOCKS ON HAND DROP IN APRIL

Washington, D. C., May 15.—(AP)—The census bureau reported today cotton consumed during April totaled 546,702 bales of lint and 69,147 of linters, compared with 649,237 of lint and 73,769 of linters during March, this year, and 413,169 of lint and 57,475 of linters during April, last year.

Cotton on hand April 30 was reported held as follows:

In consuming establishments, 1,292,349 bales of lint and 337,664 of linters, compared with 1,415,972 and 353,279 on March 31, this year, and 1,699,827 and 271,062 on April 30, last year.

In public storage and at compresses, 12,968,295 bales of lint and 108,294 of linters, compared with 13,489,173 and 110,576 on March 31, this year, and 10,487,001 and 92,981 on April 30, last year.

Imports during April totaled 12,692 bales, compared with 9,583 during March, this year, and 19,142 during April, last year. Exports during April totaled 178,225 bales of lint and 14,290 of linters, compared with 330,370 and 16,331 during March, this year, and 377,250 and 25,448 during April, last year.

Business Failures Most Numerous Since March 23

New York, May 15.—(AP)—Business failures in the United States during the week ended May 11 advanced to the highest level since the week of March 23, Dun & Bradstreet reported today. The latest total of 276 compared with 241 in the preceding week and 257 a year ago.

U. S. SEEKS CUT IN NATURAL GAS IN MIDDLE WEST

Washington, D. C., May 15.—(AP)—The justice department, saying it hoped to make natural gas available to large midwest areas "at competitive and reduced prices," has asked the United States District court at Wilmington, Del., to dismiss a consent decree affecting opertion of the Panhandle Eastern Pipe Line company.

Under the decree the Columbia Gas and Electric corporation was to end "domination or control, direct or indirect," in affairs of Panhandle Eastern. Michigan, Ohio, Indiana, and adjacent sections are affected.

Thurman Arnold, in charge of the justice department's anti-trust division, who announced the motion for dismissal, said Columbia Gas and Electric and its subsidiary Columbia Oil and Gasoline corporation, had failed to work out a voluntary plan for relinquishing control.

Am. Steel and Wire Co. Reaffirms Present Prices

The American Steel and Wire company yesterday reaffirmed current base prices on hot rolled rods and wire for the third quarter of this year. It also announced the elimination of quantity deductions on low carbon cold rolled strip and commodity strip. Because of the elimination of quantity deductions base prices have been reduced $3 per ton.

THE WEATHER

[Chicago daylight time.]

Temperatures in Chicago for the 24 hours ending at 2 a. m. May 16:

MAXIMUM, 3 A. M. 56
MINIMUM, 2 P. M. 42

3 a. m....56	Noon 43	8 p. m....43
4 a. m....53	1 p. m....43	Unofficial:
5 a. m....53	2 p. m....42	9 p. m....45
6 a. m....53	3 p. m....43	10 p. m....45
7 a. m....53	4 p. m....43	11 p. m....45
8 a. m....44	5 p. m....46	Midnight ..46
9 a. m....44	6 p. m....43	1 a. m....46
10 a. m....44	7 p. m....43	2 a. m....46
11 a. m....44		

For 24 hours ended 7:30 p. m. May 15:
Mean temperature, 56; normal, 57; excess for May, 57 degrees; excess since Jan. 1, 361 degrees.
Precipitation, .22 of an inch; deficiency for May, .29 of an inch; excess since Jan. 1, .69 of an inch. Total since Jan. 1, 11.83 inches.
Barometer, 7:30 a. m., 29.86; 7:30 p. m., 29.96. Relative humidity, 7:30 a. m., 98; 1 p. m., 88; 7:30 p. m., 80.
Highest wind velocity, 21 miles an hour, from the northeast, at 8:18 a. m.

May 16, 1938:
Maximum temperature, 66; minimum, 47; mean, 56; clear; precipitation, none.

FORECAST OF STATES.

The official forecast for today and tomorrow and yesterday's table of records follow:

WISCONSIN: Showers, warmer in extreme east Tuesday; Wednesday generally fair and cooler.

INDIANA: Generally fair in south, cloudy in north, with showers in extreme north by afternoon or night, warmer central and north Tuesday; Wednesday cloudy and cooler, showers in south.

LOWER MICHIGAN: Cloudy Tuesday, showers by afternoon or night, somewhat warmer Tuesday; Wednesday partly cloudy and cooler.

UPPER MICHIGAN: Showers, warmer Tuesday except in extreme northwest; generally fair and cooler Wednesday.

MISSOURI: Generally fair and warmer Tuesday; Wednesday showers and cooler.

IOWA: Generally fair in west, mostly cloudy in east, showers in northeast and east central by Tuesday afternoon or night, warmer in east Tuesday; Wednesday showers and cooler.

OHIO: Mostly cloudy, light scattered showers in north and central Tuesday; Wednesday cloudy with showers, cooler in northwest by Wednesday night.

MINNESOTA: Generally fair in west, possibly showers in east, cooler Tuesday except along Lake Superior; Wednesday fair in northeast, cloudy in west and south, showers in west, cooler in south.

NEBRASKA: Generally fair, cooler in north central and northeast Tuesday; Wednesday local showers and cooler.

KANSAS: Fair Tuesday and Wednesday; warmer Tuesday; continued warm Wednesday, except cooler in northeast.

RAILROADS CUT NET LOSSES FOR MARCH QUARTER

C. & N. W. and Santa Fe Operations Gain.

The Chicago and North Western and the Santa Fe railways operated at smaller losses in March and in the first quarter of 1939 than in the corresponding periods a year ago, according to reports issued yesterday.

The North Western had net losses of $1,589,039 in March and $5,089,208 in the quarter, compared with net losses of $1,740,611 in March, 1938, and $5,938,642 in the first quarter of 1938.

March operations of the Santa Fe resulted in a net loss of $690,731, against a loss of $1,442,504 in March, 1938. The first quarter loss of $2,757,468 was materially below the net loss of $5,466,033 shown for the 1938 period.

Net loss is after provision for bond interest and other fixed charges.

Earnings of railroads reporting yesterday were:

March.	1939.	1938.
Ann Arbor	$ *10,917	$ *16,035
Chi Gt West	*80,987	*189,284
Del & Hudson	88,635	*178,463
Milwaukee	*1,591,474	*1,892,222
Mo Pacific	*1,462,549	*1,508,202
North Western	*1,589,039	*1,740,611
Pitt & W Va	*17,063	*20,676
Reading Co	297,021	94,301
Santa Fe	*690,731	*1,442,504
First Quarter.		
Ann Arbor	*63,405	*141,384
Chi Gt West	*368,131	*761,417
Del & Hudson	254,758	*705,119
Milwaukee	*4,979,744	*5,929,591
Mo Pacific	*4,052,027	*4,514,616
North Western	*5,089,208	*5,938,642
Pitt & W Va	*6,782	*55,264
Reading Co	770,089	*189,073
Santa Fe	*2,757,468	*5,466,033

*Net loss.

ROOSEVELT ASKS SENATE EXTEND MONEY POWERS

Washington, D. C., May 15.—[Special.]—President Roosevelt today expressed concern over the fate of a senate bill to extend his "emergency" monetary powers and tried to goad the senate subcommittee considering the measure into prompt favorable action on the bill.

The house has already approved a similar bill for extension of the powers over the 2 billion dollar stabilization fund, devaluation of the dollar and fixing of domestic silver prices from June 30, when they all expire, until June 30, 1941.

Senate action has been delayed because of attitude shown by Senator Carter Glass [D., Va.], chairman of the banking and currency subcommittee considering the bill. Glass is an outright opponent of the dollar devaluation and silver powers, but favors extension of the stabilization fund.

Mr. Roosevelt today summoned Senator John E. Miller [D., Ark.], a member of the Galss subcommittee, and asked him to speed up enactment of the legislation.

WANT AD INDEX

	Page.	Col.
Apartments—See to Rent—		
Auction Sales	30	8
Automobiles—		
Auto House Trailers	31	7
Autos, Trucks to Rent	31	6
Credits	31	6
Loans	31	7
Repairing and Accessories	31	6
Tires	31	7
Trucks	31	7
Used Automobiles—For Sale	31	1
Wanted	31	8
Barter and Exchange	29	1
Bar and Store Fixtures	30	5
Bicycles and Motorcycles	31	6
Board and Lodging	29	4
Boats, Yachts, etc.	31	8
Building Material [Paints, etc.]	30	8
Business Opportunities—		
Business Equipment	30	8
Businesses for Sale	30	7
Business Service	30	8
Concessions, Locations and Leases	30	8
Job Lots	30	8
Partnerships and Investments	30	8
Wanted	30	8
Business Personals	27	8
Business Directory	31	7
Cameras and Optical Goods	31	7
Cemeteries	23	7
Clothing, Furs, etc.	29	8
Dancing Schools	30	5
Death Notices	23	7
Dogs, Cats and Pets	30	8
Dressmaking and Millinery Schools	29	1
Employment Agencies—Men	28	4
Employment Agencies—Women	28	8
Financial Service	30	5
Furniture	30	5
Help Wanted—Men	28	2
Help Wanted—Women	28	6
Horses, Harness, and Wagons	31	7
Hotels and Apartment Hotels	29	3
Home Furnishings and Furniture	30	5
Home Furnishings Wanted	31	8
Household Appliances	31	8
Instruction	30	8
Jewelry, Old Gold, etc.	30	5
Legal Notices	29	1
Loans—Personal and Business	30	4
Lost and Found	27	8
Machinery and Equipment	29	8
Miscellaneous [For Sale]	29	8
Mortgages [See Real Estate Loans]	30	3
Motorcycles and Bicycles	31	6
Moving, Storage [See Business Dir.]	31	7
Musical Instruments	29	8
Office Furniture and Devices	29	8
Paints [See Building Material]	30	5
Painting & Decorating [See Bus. Dir.]	31	7
Patents, Patent Attorneys	29	1
Personal	27	8
Pianos [See Musical Instruments]	29	8
Piano Tuning [See Bus. Direc.]	31	7
Radios, Supplies and Service	30	8
Real Estate—		
Apartment Buildings	30	1
Business Property	30	1
Farm Lands	23	1
For Exchange	30	3
Houses	30	1
Houses Built to Order	30	1
Industrial Property	29	8
Loans, Mortgages	30	3
Resorts	30	8
Suburban	30	2
Vacant	30	1
Wanted	30	3
Scales	29	8
Sewing Machines	27	8
Situations Wanted	28	1
Stocks and Bonds	30	3
Store and Bar Fixtures	30	5
Stoves [See Household Appliances]	31	8
To Rent—		
Apartments	29	4
Apartments and Rooms to Share	29	4
Furnished Apartments	29	6
Houses [City and Suburban]	29	4
Industrial Property	29	8
Offices and Shops	29	8
Resorts	29	4
Rooms	29	2
Stores	29	7
Travel	27	8
Trade Schools—Men	28	6
Trade Schools—Women	28	8
Trade Schools—Women	29	1
Typewriters and Supplies	30	3
Vacuum Cleaners [See Hshld. Appl.]	31	8
Wanted—To Buy	30	3

Convenience

Tribune Want Ad-Visers are on duty 24 hours a day, every day of the year, to receive Want Ads by telephone or at the Want Ad Store, 1 South Dearborn. The Want Ad Store in Tribune Tower is open daily until 10 p. m., Sunday until 5 p. m.

Call Superior 0100—Want Ad-Viser or Want Ad Office

COMPLETE SECOND OIL WELL IN SCHOOL YARD IN ILLINOIS FIELD

Centralia, Ill., May 15.—(AP)—Luke E. Hart of St. Louis, Mo., said today a syndicate in which he was an official completed an oil well in the Lake Centralia-Salem pool during the weekend, with an estimated production of 6,000 barrels a day.

The well, No. 2 Young School in Salem township, produced from the McClosky formation and was the second test to be drilled in the school yard. The other, drilled to the Benoist formation, was completed last September.

The No. 2 Young School is a quarter mile west of the No. 2 Young's Chapel, which was hailed the largest well in the pool ten days ago after producing 4,800 barrels a day following acid treatment.

NEW YORK EMPLOYS LESS.

Factory employment in New York state ebbed 0.8 per cent between mid-March and mid-April, the state industrial commissioner reported. Pay rolls dropped 3.4 per cent. The declines were seasonal.

LOST AND FOUND.

TO FINDERS.

If you have found a cat or dog, a pocketbook, jewelry, or fur, and cannot locate the owner through the "Lost and Found" advertisements in The Tribune, call and go through the "Lost and Found" index at the PUBLIC SERVICE OFFICE, 1 S. DEARBORN-STREET.

TO LOSERS.

If you are listed in the telephone directory you can charge an advertisement of your lost article by telephoning Miss Miller of The Tribune ad taking department, Superior 0100. Your advertisement receives the benefit of free listing in The Tribune Public Service office mentioned above for a period of two months. The service facilitates the recovery of lost articles advertised.

ANTIQUE GOLD CHAIN—LOST—ORNAM'T. slide; keepsake. Rew. No quest. Key 7573.
AUTOMOBILE—STOLEN—1938 DE SOTO sedan. License 770-569. Reward for information on whereabouts. Englewood 10300.
BRIEF CASE—LOST—BLACK, CONTAINING titles-bonds; May 12. See. 0330, lib. rew.
DOG—LOST—WHITE WIRE HAIR, TER.; brown spot on head; vic. Beverly Hills; reward. 8830 S. Hamilton-av. Bev. 6034.
DOG—LOST—WIRE HAIRED TERRIER; WH. with bl. spots. Lib. rew. Drexel 6658.
DOG—LOST—IRISH SETTER; FEMALE; 6 mo.; lib. rew. 3726 N. Kedvale. Pen. 1574.
DOG—LOST—POLICE, BROWN, MALE, TAN collar; lic. 14372; reward. Bev. 5895.
DOG—LOST—WH. COCKER SETTER, BLK. spots. 2755 Armitage. Rew. Bru. 2455.
DOG—LOST—IRISH SETTER MALE, RED hair, long ears. N. W. side. Rew. Jun. 1548.
DOG—LOST—WIRE HAIR MALE, WHITE and black; vic. Rog. Pk.; rew. Shel. 6727.
DUFFEL BAG—LOST—PILLOWS, CLOTHES, Country rd. bet. McHenry-Winnetka. Rew. Kendrick, 1303 Scott, Winnetka 1223.
PENDANT—LOST—IN MAR.; ONE BLK., one wht. pearl, surrounded by diamonds. $100 reward. No questions asked. Mrs. Mario Braggiotti. Address S X 280, Tribune.
PUPPY—LOST—MALE; VIC. PAULINA-Howard, Fri. eve. Police and chow, black face, curly tail; lib. rew. Greenleaf 0789.
PURSE—LOST—BROWN LEATHER, LOOP dept. store; Mon.; reward. Austin 0710.
RINGS—LOST—[2] LADY'S DIAMOND, left in washroom in N. Y. C. train, May 14. Reward. Call Wabash 2288.
RING—LOST—DIAMOND DINNER; LOOP dept. store, May 13; reward. Mer. 5159.
TRUMPET—LOST—BETW. 63D-81ST HALsted or Stony; reward. Triangle 4238.
WATCH—LOST—SAT. MAN'S OPEN-FACED Howard. Rew. Del. 7739, 164 E. Superior.
WRIST WATCH—LOST—LADY'S OBLONG white gold, May 13. Vic. 564 W. Randolph and Des Plaines-st. Reward. Frank. 1946.
WRIST WATCH—LOST—DIAMOND SET, plat. case; vic. Clark-Division; initials "V. F. M." Reward. Diversey 5400, Apt. 504.
WRIST WATCH—LOST—LADY'S BULOVA, set 2 diamonds, initials C. L. to G. L., 12-25-'38; vic Division-Grand; rew. Man. 1917.
WRIST WATCH—LOST—LADY'S, ELGIN, vicin. loop on Sat.; rew. Austin 9077.
WRISTWATCH—LOST—LADY'S, 4 SML. dia., 2 sapph.; loop, Mon.; rew. Dea. 8520.

PERSONAL.

PLEASE TAKE NOTICE THAT I DID ON the 10th day of May, 1939, sell to Frances Ariola all my right, title and interest in and to the place known as the FUN CASINO, located at the northwest corner of LaGrange-rd. and Grand-av., Cook county, Illinois, and that I will not be responsible for any debts contracted by anyone but myself hereafter. JOE GOLDSTEIN.
WILL PERSON WHO ASSISTED DRIVER of auto to take injured man struck at Washington and Hermitage to Cook County hospital, March 11, 1939, please call Mr. Deuter or Mr. Olson, Wabash 9400.
IF PENNSYLVANIA CANDY CO., 65 E. 22d-st., does not call for 7 trucks left at Cullerton Auto Service, within 3 days, same will be sold for charges.
WILL THE TWO MEN WHO HELPED young colored woman from West Harrison street car at Ashland-av., May 12, 8:30 a. m., please phone Calumet 4968.
PURCHASED LUNCHRM., 4427½ BROADway. Not responsible for debts contracted by any one but myself. Mrs. Pearl Annen.
SOLD TAVERN, 600 N. CLARK—RESPONsible for my debts only. MALCOLM C. WELCH, 600 N. Clark.
HAVE PURCHASED SHOE STORE AT 417 E. 43d-st. Present all claims within one week. Mr. Ramalahori.
NOT RESPONSIBLE FOR DEBTS CONtracted by any one but myself. Charles R. Lox. 3403 W. 64th-place.
NOT RESP. FOR ANY DEBTS BUT MY OWN. Bryan Snyder, 1043 Vernon Park-place.
NOT RESP. FOR DEBTS OTHER THAN MY own. ELMER B. HITE, 5234 Newport-av.
RESP. FOR DEBTS CONTRACTED BY MYself only. John Uzel, 1327 W. 20th-st.
RESPONSIBLE FOR OWN DEBTS ONLY. Frank Krawczyk, 1741 N. Honore.
NOT RESP. FOR DEBTS OTHER THAN MY own. Fred H. Johnson, 8312 Rhodes.
RESPONSIBLE FOR OWN DEBTS ONLY. G. H. JENSSEN, 1620 CULLOM-AV.

TRAVEL.

Buses.

— — ALL-AMERICAN BUS LINES — — ROUND TRIP EXCURSION FARES. FREE meals and pillows. Sleeper serv. Los Angeles, $54.10. New York, $17.95. Columbus, $7.50. Dallas, $20.40. San Francisco, $54.85; Mex. City, D. F., $56.10. One way fares: Philad., $11.45. Wash'gton $11.20. Miami, $18.85. Atlanta, $10.15. Tampa, $17.10; St. Louis, $4; Detroit, $3; Kas. City, $6.75. 514 S. WABASH-AV. WAB. 8301.

FRANKLIN 0303. BUS INFORMATION BUREAU 215 N. STATE.

Automobiles.

BOTH READERS AND ADVERTISERS ARE urged to exercise caution in arranging automobile transportation with other individuals. References should be exchanged and carefully investigated.

DRIVE TO CALIFORNIA. Take the family! See the Fair! I will furnish an individual car and pay ¼ of the car expense. All brand new cars. Also have caravans leaving weekly. On caravan trip I pay all car expenses. Mr. Lord, 82 West Washington-st., Room 226. Franklin 9780.
CALIFORNIA OR SEATTLE—TAKE THE family. Drive independently. New cars. Saunders System, 28 W. Lake. Cen. 1078.
DRIVING PHOENIX; LOS ANGELES ROUTE to suit. Share expenses. Whitehall 4333. Room 410.
LINC. ZEPHYR TO ARIZ. OR CALIF.—Take 3; share exp. Refs. Rav. 2445.
LVG. FOR MIAMI, FLA., MAY 19; TAKE 3, shr. exp.; new car. Ref. ex. So. Sh. 5615.
LEAVING THURS. FOR LOS ANGELES; take 3-4; shr. exp. Dor. 7092 after Sun.

BUSINESS PERSONALS.

Guaranteed Permanent, $1. Complete, including shampoo, finger wave, trim. All curls needed. Shampoo set, 25c. Hair tinting every day. Special $1.25. DE LEE UNIVERSITY, 30 W. Washington. Op. Mon., Wed., Fri. eves. till 8 p.m. Cen. 8225.
SPECIAL $2 PERMANENT WAVE GUAR. for 99c, incl. shampoo, trim, fancy hair style. Shampoo fancy hair style compl., 10c. Heim School, 6 E. Lake-st. Open Mon., Wed., Fri. eves. until 9. Phone Cen. 8084 for appt.
SAVE YOUR HAIR—OUR SCALP TREATments are backed by 20 yrs.' exp.; prices reas.; free examination. Tri. 4045.
$3.50 PUSHUP OIL PERM., $1; NEW $5.50 guar. oil machineless, $2.35; not a school. CRYSTAL, 5 S. Wabash, R. 419. Dea. 1872.
$3 STEAM OIL PERM., $1. DEMAR, 100 N. Dearborn. Dea. 6888. Not a school.

SEWING MACHINES.

CASH PAID FOR USED SEWING MAchines any make. Call Kedzie 1300.
SINGER ELEC. CONSOLE, $34; SINGER Port., $15. Guar. Eng. 8455. 6025 S. Halsted.

SITUATIONS WANTED—MEN.

Bookkeepers and Clerks.

ACCT.-BKPR.—AGE 30; FULL CHARGE all stmts., taxes, collect. Cicero 3777W.

BKKPR. AND ACCT. — MID. AGE. HALF days. $12 per wk. Address T 637. Tribune.

C. P. A. OFFERS BKPG. ACCT. SERVICE. Stmts., taxes, part time basis. Spa. 6021.

MAN — YOUNG, 20, EXPERIENCED AS Steno., Bkpr., Gen. Off. Wk. Best ref. Reas. salary. Address T 458. Tribune.

YOUNG MAN, 20, DES. OFFICE POSI.; exp. billing, gen. off. routine. Wel. 8349.

Accountants and Auditors.

ACCT.-BKPR. PART TIME; SETS OPENED and kept; reas. Longbeach 8641. Apt. 712.

ACCT.-BKKPR.—PART TIME; N. U. GRAD. 7 yrs.' exp., effic.; all statemts. Edg. 0687.

ACCT. JR. OR BKKPR.—YNG. EXP.; DES. position. Address T 436. Tribune.

ACCT., COST—CONSIG. STK.; GEN. OFF. wk. 14 yrs.' exp. Address O 65. Tribune.

Executives and Managers.

A REAL EXECUTIVE

Seasoned through sales work, contact with public officials, colleges, sales promotion, and public speaking, my background can be a profitable investment for the company that needs an aggressive executive accustomed to working with and for other people.

Can furnish best of personal and business references. Good organizer, neat, and personable.

Age 45, college education, 15 years' executive experience. Married, one child.

I am looking for a real opportunity for a real executive. Can locate anywhere.

ADDRESS C E 21, TRIBUNE.

MAGAZINE PRODUCTION MAN—15 YRS. with nat. pub.; knowledge acctg. and costs; Gentile; 40 yrs. of age; services immediately available. Address T 524. Tribune.

PUBLICITY MAN—EXPERT WANTS NEW accounts; fees moderate; analysis gladly given of your publicity problems. No charge. Address S 350. Tribune.

CREDIT—ACCOUNTING. 15 YEARS' EXP. Finance, clothing. Rockwell 2539.

LIQUOR STORE MANAGER—5 YRS.' EXP. Capable, rel. Address O 66. Tribune.

OFFICE MGR.—AUDITOR. 25 YRS.' EXPER. Acctg., coll., taxes. Address T 428. Tribune.

Boys.

WILLING WORKER — STENO., TYPING, clerical; neat. Start at $10. Bou. 1001.

Salesmen.

MAN—40, 15 YRS.' SELLING; LG. EARNings; wholesale parts, retl. auto; gd. appr. personality; hard worker; now empl.; des. change. Address T 543. Tribune.

YNG. MAN—4 YRS.' SALES EXP.; DES. rep. 1 or 2 lines. Cleveland, Akron district. Address T 101. Tribune.

Professions and Trades.

ADVERTISING MAN—3 YRS.' EXP.; COLL. training, lettering, layout, copy. Pen. 4102.

ARMATURE STATOR WINDER—A1; TRBL. shooter, machinist, 18 yrs.' exp. Gd., stdy. worker. Anywhere. Address T 559. Tribune.

BARTENDER—4 YRS.' LOOP EXP.; AGE 39. Phone Bittersweet 8989.

CARPENTER—A-1; ALL AROUND; BY DAY or contract; free estimates. Diversey 2349.

CARP.-CONTRACTOR—REPAIRING, MODernizing. Exp. Cermak. Victory 9526.

DETECTIVE—MAN WITH 30 YRS.' INTENsive, successful exp. in all branches detective bus. Open for engagement. Refs. Bond if desired. Address O 57. Tribune.

JR. MECH. ENG.—DRAFTS. MACH. BACKgrd.; des. perm. pos. Address T 107. Tribune.

MAN—YG., AMBITIOUS. H. S. EDUC.; DES. apprentice metal trade. Bel. 2077.

MAN—43; WITH CAR. HANDY IN PRINT shop; any wk. 3142 Jackson-boulevard.

PAINT-PAPER, $3 PER RM., CALC. CEIL., $1.50; 1st class wk. N. or S. Pla. 1740.

PAINTING—DECORATING CONTR., INTErior, exterior; reas. Mans. 8111.

PAINT. PAPER, $3 RM.; CALC. CEIL., $1.50. Work guar. Edg. 1202. Dor. 5665.

PAINT OF ALL KINDS AND PLAST.—CALL us and save money. Norm 9073.

PAINT-PAPER-DEC.—EXC. WORK. VERY reas. Refs. Any job. Irving 4519.

PAINTING AND DECORATING—REASONable. Bilik. Pullman 5855.

PAINTING, CALCIM., PAPERHANG.—A1. Butt edges, 35c roll or $1 hr. Ph. Lin. 0248.

PAINTING-DECORATING—$3 RM. UP; 1ST class work. Spell Dec. Serv., Eng. 5891.

PAINTER—25 YRS.' EXP.; EXCH. DEC. FOR furn. apt. by day-contr. Lon. 3030 apt. 512.

PAINTING, PAPERING, CALC.—BEST MAterial. Lowest prices guar. Lake V. 2383.

PAPER HANGING—30C ROLL UP. A1 calc., dec. Quick ser. Kauffman Lin. 2446.

PLASTERING, REPAIRING, CEMENT AND brick work; anywhere. Erickson. Linc. 3898.

PRESSMAN-PRINTER—ALL ARND., KNOW modern hi. speed presses. Del. 3407.

PRINTER—COMP. FAST, ACC. CAN TAKE comp. ch. shop. Omens. Diversey 9224.

SHOW CARD WRITER—EXPD.; LAST PL. 8 years. Wentworth 7645.

TINSMITH-METAL WORKER — 20 YEARS' exp., honest, rel., healthy; can layout and handle own work. Address T 539. Tribune.

YNG. MAN—27, WANTS STEADY WORK. Speed lathe oper., truck driver. Kil. 4783.

WELDER—COMBINATION; 12 YEARS' EXP. Full or part time. Julius. Lincoln 0056. CUT THIS AD.

Clubs, Hotels, and Restaurants.

CHEF—58 YRS., WANTS SMA. COOKING job nr. Chgo.; refs. Owen. Mid. 6254.

CHEF—A1 COOK; BUS. BUILDER; PERcentage man; N. Y. refs. Div. 4720, Apt. 4.

HOTEL CLERK—FULLY EXP.; 39; WANTS night assgnmnt. Address T 555. Tribune.

RESTAURANT AND CAFETERIA MAN—Swiss, 20 years of experience, seeks posi- [illegible]

House Servants.

[illegible]

Stenographers, Typists, Etc.

[illegible]

Janitors and Porters.

[illegible]

Miscellaneous.

[illegible]

SITUATIONS WANTED—WOMEN.

Bookkeepers and Clerks.

[illegible]

Executives and Managers.

[illegible]

Professions and Trades.

[illegible]

Domestics and Cooks.

[illegible]

SITUATIONS WANTED—WOMEN.

Domestics and Cooks.

EXP. COOK—2D, WORK OR GEN., 8 YRS. ref. Cook 5 yrs. City, country. Dor. 7728.

GENERAL HOUSEWORK-COOKING — GOOD refs.; neat; colored. Atlantic 2738.

GEN. HSWK.—EXPD. COL. VERY GOOD cook; home night; no Sun. Ref. Drex. 2769.

GEN. HSWK. OR COMB. SECOND WORK—care children; refs. Exp. Well. 2416.

GIRL, NEAT, RELI., COL.; HSWK.; NO laun. or ckg.; whole part time. Ken. 7683.

GIRL—18, WHITE; HOSPITAL MAID; INtelligent; small salary. Van 0530.

GIRL, COL.; CK., HSWK.; REF. EXPD. 10 a. m. thru dinner or ½ days. Ken. 1989.

HSWK.—GEN., BY DAY; WHITE; YOUNG; best refs. Call Merrimac 1683.

MAID—SWEDISH; GEN. HSWK.; EXP.; NO laund. Adults. $12 wk. Stewart 10338.

MAID—COLORED; DAYS OR BY WEEK. Kenwood 5190.

RELIABLE WOMAN — PLAIN COOK.; NO washing; gentile; ref. 8-1 p. m. Dor. 2643.

WOMAN—WHITE; GENERAL HOUSEWORK from 1 to 7 p. m. Lincoln 3359.

Clubs, Hotels, and Restaurants.

LINEN RM. OR HOTEL MAID—RELIABLE, experienced, references. Bittersweet 5761.

Couples.

COUPLE—YOUNG, MAID OR COOK, CHAUFfeur, houseman, stay. Ref. Div. 4358.

COUPLE—MAN EXP. CHAUF., GEN. WK.; will serve; woman exc. cook. Ken. 0563.

REL. COL. COUPLE—EXPER. COOK, GEN. hsework., no driving. City refs. Atl. 1334.

Housekeepers and Caretakers.

HSKPR.—IN ADULT HOME; PLAIN COOKing; good houseworker. Also cook. Neat. Perm. $9 week. Address O 62. Tribune.

HSKPR.—COOK; CARE INVALID, MIDaged. Go anywhere. Delaware 6157.

HSWK.-COOK — REL.; SCANDINAVIAN; city, sub. refs.; full chg. if nec. Del. 2556.

HSKKPR.—COL., EXP. COOK, NEAT. LT. North Shore ref. Lv. city. Calumet 7953.

HSKPR.—EMP. ADULTS. PREF. GENTILES. N. S. Plain ck. Mid. age, go nites. Sun. 8751.

Dressmakers and Seamstresses.

GOWNS, ALTERATIONS, REMODELING—Good fitter; years of exp. Whitehall 5700. Apt. 1808.

Nurses and Governesses.

NURSE—UNGRAD.; ANY CASE; PREFER chronci; references. Lincoln 3587.

NURSE—PRAC., MID. AGE; KIND, RELI.; care for semi-inval.; $12; gentiles. Bel. 5858.

NURSE—CARE CHILD OR INVALID, $12 wk. Ph. 9 to 4. Sheldrake 3950.

NURSE—PRACT., INFANTS, CONVALSCNT. EXC. REL. REF. BEV. 0530.

NURSE—HOSP. AND PRAC. EXP., EDUC.; gd. cook; any case $15. Del. 6570.

REG. NURSE—INDUSTRIAL, 10 YRS. EXP. All details; first aid and personnel work. Republic 6147 between 9-2 p. m.

TEACHER—CAPABLE 4TH GRADE, WANTS care of children or tutoring immediately. Address C J 29. Tribune.

Laundresses and Day Work.

CLEAN A1 LNDRY.; GOOD ON SHIRTS; fast worker. $2 car fare or week. Ken. 1674.

GIRL—LIGHT COL., NEAT, EXPERIENCED, refs., $2.20. Wentworth 8485, Apt. 101.

LAUN.—GOOD ON SHIRTS. SPRING CLEAN; fast worker. $2 car fare. Atl. 1254.

Stenographers, Typists, Etc.

CLERICAL WK.—TYPIST OR DOCTOR'S assistant. Lab. exp. Buckingham 0004.

COMPT. OPER.-TYPIST — 4¼ YRS. EXP., also addressograph, mimeo, stenotype oper. H. S. grad., 21 yrs. old. Kedzie 4117.

— — — DEPENDABLE SECRETARY — — — Grammatical steno-correspondent. Mature, well groomed, pleasing. Cen. 4670 aft. 2 p. m.

EMPLOYER DESIRES

Find position for efficient, loyal secretary. University graduate. 7 years' secretarial experience; present salary $150; opportunity secure services exceptionally good confidential secretary. Address O 68. Tribune.

RECEPTIONIST—DES. POS. IN DRS. OFF. or hotel, bus. coll. tr., sm. sal. Ave. 0676.

SECY.-STENO.-ASST. BKPR.-OFF. MGR.—Age 28; H. S. grad., 2 yrs. univ., 10 yrs.' exp. one firm.; rapid, acc.; gd. pers. Cic. 2253W.

SECY.-STENO.—A1; ASST. BKKPR., 5 YRS.' exp. Coll. trained. Best ref. Mid. 3692.

SECY.-STENO.—BUS. COL. GRAD.; BEG.; NEAT, ACCURATE, RAPID. UNIV. 3240.

SECY.-STENO.—6 YRS.' EXP. SALES PROM.; mech.; all office det.; neat, eff. Sun. 4605.

SEC.-STENO.—DICTAP., OFF. DET., ACCU. reliable, neat, intel.; excel. exp. Gra. 2903.

SECY., STENO., BKPR., CORRESP., OFFC. detail; 5 yrs.' excel. exper. Nevada 9458.

SECY.— COMP.; SHTHD., DICT. OPER. Pers. 12 yrs.' exp. Perm. $25. Lak. 7889.

STENO.—BEGINNER, H. S. GRAD., B. C. train. Temp. or Perm. Spaulding 9281.

STENO. - TYPING - FILING - GENL. OFFICE work.; exp., ref., effic. worker. Craw. 3949.

STENO.—BEGIN.; SECY. OPPTY.; NEAT, acc., pleas. pers. sm. start sal. Bou. 1001.

STENO.-ASST. BKKPR.—A1, 5 YRS.' EXP., efficient, rel., attractive. Ind. 2517.

STENO.—BEGINNER. EXP. TYPIST-SWBD. Gen. office; h. s. grad. Spa. 5447.

STENO.-ASST. BKPR.—GEN'L OFF. EXP.; cap., intel., gd. typist. Ph. Keystone 1256.

STENO.-SWITCHBD., GEN. OFF. EXP. COLlege training, capable, refs. Rad. 3690.

STENO.—OFFICE WORK; SOME EXPER.; 4 yr. comm. school graduate. Key. 6866.

STENO.-TYPIST-BILLER—3¼ YRS.' EXP.; exc. ref., eff. worker. Cen. 0007.

SWBD.-RECEP.—IN DR.'S OFF., HOSP., SM. hotel; 5 years' exp. National 0674.

TYPIST, SWITCHBOARD, GENERAL OFFICE EXP. HUMB. 0817.

Miscellaneous.

LADY — MIDDLE AGE, WANTS WORK, what have you? Seeley 9552, Room 73.

LADY—EXP., CARE FOR CHILD IN OWN home; N. W., by day-hr. Nr. Pk. Merr. 8619.

Employment Agencies.

DAY WRKS.—COOKS, MAIDS, DISHWASHers, porters. Com'wlth, Atl. 2496. Ken. 2421.

DAY WKRS. — MAIDS, PORTERS, DISHwash., cpls., chauf. Cunningham's. Ken. 1774.

HELP WANTED—MEN.

Stores and Offices.

CAMERA SALESMAN

[illegible]

HELP WANTED—MEN.

Pharmacist.

[illegible]

Butlers, Chauffeurs, Housemen, Etc.

[illegible]

Clubs, Hotels, and Restaurants.

[illegible]

Salesmen.

[illegible]

HELP WANTED—MEN.

Salesmen.

A REAL OPPORTUNITY
To Make Some Money

[illegible]

MAJESTIC HOTEL,

[illegible]

PERMANENT EMPLOYMENT

[illegible]

Rm. 618, 203 N. Wabash

WE WANT 5 MEN,

[illegible]

WIEBOLDT'S

OPPORTUNITY

[illegible]

Carson Pirie Scott & Co.

FIRST STATE MORTGAGE

[illegible]

HELP WANTED—MEN.

Employment Agencies.

INDUSTRIAL ENGINEER	$3,600
PRODUCT DESIGNER—Mechanical	$3,250
TOOL ENGINEER	$3,000
RADIO DESIGNER—Mechanical	$3,000
MECHANICAL DRAFTSMAN	$2,250
TOOL DESIGNER	$2,400
CREDIT MAN—National sales organization, 25-35 years. Married. Car necessary	$140
COLLECTOR—Car furnished; city	$110
[4] COLLEGE MEN—Yng., train	$110-$150
COAL YARD MAN—Ship., weigh.; N. S.	$125
STATISTICAL CLERK—College edu.	$110
ADVERTISING MAN—Young, expd.	$90
JR. STENOGRAPHER-BKPR.—Young	$70
COUPLE—Private School	$45 $55 R. B. L.
ARTIST AND SIGN WRITER—Steady	$50
COUPLE—Restaurant ... Bonus and $65 R. B.	
COUPLES—Rooming House	$60 Apt.
HOTEL CLERKS—8 hrs., 6 days	$60 Rm.
BOY—Country Club	$12
HAMBURGER BOYS—No exp.	$60-$50 M.

Hotel Painter ... $75 Houseman ... $60
Ship. Clk., Yng. ... 35c Hotel Clks. $50-$65 R.
Union Painters ... Open Handy Man ... $50 R.
Soda Fount. ... $15 $20 Counter Man ... $15-$18
Sandwich Man $18 M. Grill Man ... $16
Dishwashers ... $12-$13 Bus Boy ... $15
[3] GROCERY CLERKS ... $15-$20
Liq. Clk.—Exp. ... $18 Liq. Del. $10-$15 Tips
Groc. Clk.—Ital. ... $15 Butcher—Ital. ... $20
MAN—OWN CAR—Married, age 25-35. Open
AUTO MECHANICS—[All cars] ... $25-$30
Body-Fender ... $35 B & F Helper ... $18
Tool and Die $1.10 hr. Arc Welders ... 50c
Gas Attendant ... $15 Mech. Helpers ... $15
Auto Painter ... $30 Car Washer ... Open
Second Baker ... $25 Bakery Help ... $18

O'SHEA, 64 E. JACKSON.

SALES MGR.—COSMET.; CREW EXP. $250+
4 SALES—Industrial, 30-45; car ... $175+
2 SALES—25-30; college start ... $135
Groc. Sales, car $65+ Fanfold Biller ... $90
JR. ACCT. 22-25 Scand. live south; start $75
2 STENOS.—Young; south side ... $65-$75
2 COLL. GRADS.—21-23 acctg., south. $100
2/3 LUDLOW OPER. $25.
PAPER CUTTER—30-40; nites ... $40
TOOL AND DIE Maker—Mfg. ... 75c
8 Woodworkers—Young ... $12-$15
Crane Oper. ... 55c Factory Boy ... $12

Carpenter Millwright ... 65c

YOUNG TOOL and Die Maker ... 45c
3 Painters ... 60-70c Shipping Rm. ... $12
Millrite Constr. ... 75c Tool Die Mkrs. ... Open
FOOD CONTROL—College ed. ... $25
Hotel Clerks. $60-rm. Bus Boy ... $12
Grill Man ... $18 Dishwasher ... $12
Filipinos ... $12 Bellboys ... $15-tips
Fountain Man ... $20 Counter Boy ... $16
PAPER BALER—Husky ... Open
BOY PACKER—Paper ... $12

CADILLAC, 14 E. JACKSON.

OFFICE MGR., AGE 35-45, CREDIT AND COLLECTION EXP. MFG. CO. ... $225
DESIGNER, LAYOUT ENGR.,
Take charge of planning dept. ... Open
Mech. Designer, automatic mchy. ... $175
Paint Sales, trade sales exp. ... $1.5
Spec. Sales, 24-30 acctg. educ. ... $150
Sales, Food Spec., car nec., expd. ... $140
Flour Sales, jbrs., expd., Wisc. ... $175
Full Chg. Bkpr., trucking exp. ... $130
FAN FOLD BILLER, TRUCKING ... $85
Steno., rapid, some exp., future ... $75
PRINTERS, PRESSMEN, FEEDERS, BOYS
USED TIRE STORE MGR. ... $20+
Auto. mech. ... $25 up Body, fender ... 70c
Auto. painter ... 70c Wash, greaser $15 up
TOOL AND DIE MAKER, BAKELITE OPEN
Trim sawyer ... Open Boy, own motorcycle
Chef, roadhouse ... $30 Waiter ... $18
Kitchen boy ... $14-$16 Fountain man ... $20
Hotel clerk ... $65, R. Bus boy ... $14

S-H-A-Y, 30 W. Washington

LINOTYPE BANK BOY ... 40C-45C
GORDON FDR.—Dumore emb. exp. ... 50c
10 BUS BODY BUILDERS ... 65c
ART STUDENT—Japan lettering appr. ... $18
MOTOR Repair ... $1 ERRAND Boy ... $11
DRILL PRESS ... 30c SPRAYER ... 40c
METAL ETCHER $22 POL. BUFFER ... 65c
SHEET METAL L. O. GLASS INSTALL. $20
TRIM SAWYER ... 50c PUNCH PRESS ... 40c
HOTEL COUPLES ... $65-$80-$100, apt.
BUS BOYS ... $10-$12 COL. PAINTER ... $75
DISHWASHER ... $14 PAINTER ... $75, apt.
Hsp. D. W. ... $45 M. Hsp. D. R. $25, r.b.l.
3d BAKER ... $20 2 BAKER'S Hlprs. $15

TRUCK MECHANIC, $25.

COL. COMBINATION FLOORMAN ... $20
MACH. Helper ... $18 PONTIAC Mech. 40%
Gas and Greaser $20 PAINTERS' Hlpr. $15

All Trades-Garage Owner's,
111 WEST JACKSON, 2D FLOOR.

DIST. MGR.—GROC. SPECIALTY ... $325
Ch. Desgn. Eng.—Conv. H. stamp. $6,000
IND. ENGR.—Under 38 ... $275
FOREMAN—Shipping Department ... $175
RECENT M. E. GRADUATE ... $100
CREDIT MAN—Mail order exp. ... $175
FAST TYPIST—Collection exp. ... $150
SALES CORRES.—Univ. graduate ... $150
BURROUGHS BOOKKEEPER ... $90
PAINT TINTER—Some mixing ... $25
SHIPPING RECEIVING—Under 30 ... $25
FACTORY BOYS—No exp. ... 35c
TOOL—Die Maker, Mfg. ... 85c
Exp. Bundler ... $12 Used Tire Serv. ... $20
Cake Helpers $18-$20 All Round Baker ... $30
Hotel Elevator—21-23 yrs. 5' 8" ... $50
YOUNG COUNTER MEN—No exp. ... $15
Hotel Clerk ... $90 Bus Boy ... $12

WABASH, 202 S. STATE.

INSTITUTION PAINTER, STEADY ... $100
ELECTRIC Construction exp. ... $40
BOYS, Several learn trades ... $12
COMB. Painter-body fender man ... $30
APPRENTICES, Some die casting exp. ... 60c
TRIM SAWYER, read blue prints ... 55c
SIGN PAINTER, Window work ... $200
PLATER'S Helper, chrome, some exp. ... 35c
TINNER'S Helper, inside work, steady ... 50c
Steamfitters ... $35 Tool die mfg. ... 85c
Upholsterers ... 60c Cabinet makers ... 50c
Pastry cook ... $15 Meat carver ... $18
Grill men ... $18 Hotel cpl. ... $75 apt.

MAJESTIC, 25 E. JACKSON.

Office Mgr., Mfg. Exp. ... $225

DESIGNER, Motors, opportunity ... $175
ESTIMATORS, Structural Steel ... $200
TYPIST-BILLER, Manufacturing Co. ... $110
BOOKKEEPER-Steno., young, oppor. ... $85
BOOKKEEPER, Typist, west side ... $75
COLLECTOR with car; future ... $90
ASSEMBLERS; small parts exp. ... 40c
Metal Sprayer ... 45c Cabinet Mkrs. ... 50c
Tool Die Mfg. ... 85c Mattress Mkr. ... 50c

TRIANGLE, 25 E. JACKSON.

2 SOLDERERS-ASSEMBLERS ... $15
All around wood machine hand.
3 Bench hands, elect. exp. ... 45c
3 Tall boys, weigh over 150 lbs.
Boy, husky for factory work ... $12-$14
Tool-Die makers. Machinist.
Elevator boy ... $50 Hotel houseman $70
Dishwasher ... $12 Hotel painters.
Gas attd. ... $14 Filo. boy ... $12

Monarch, 166 W. Washing'n

2 SALESMEN

Above Req.; age 28-35, A1 Dealer Mdsrs.
TRAV. AUDITOR, Retail Exp. ... $175
SALES EXECUTIVE Cons. Procts. ... $10,000
GENL. MGR., Metal Stampings ... $12,000
SANITARY ENGR., Tropical Country ex. Op.
3 MACH. DESIGNERS., Fine Oppty. ... $200
STANDARD COST ACCT. Exc. Type ... $175
SALES ENGR., Valve Exp. ... $200 Plus
OFC. BOY, H. S. Grad., 17-18 yrs. ... $65

Glader Corp., 110 S. Dearborn

INDUSTRIAL RELAT'S MANAGER $6,000
Electro-Chemist—Supervise Plating ... $4,000
Designer—Special machinery ... Leave city
Ass't Chief Inspector—Machinery ... $3,600
Pattern Shop Foreman—Wood metal ... $3,600
Production Engineer—Pumps ... $5,000
Structural Steel Detailers ... Leave City.
Construction Supts.—Steel mill experience
Auditor, 28-38, Traveling ... $200
Young Man—16-17, A1 for timekeeping $52
HARRISON PERSONNEL, 20 W. Jackson.

TYPIST-BILLER—MFG. EXP. ... $17.50
OFFICE BOYS, good appear. ... $60
Union painter. Wall washer ... $3 Da.
Hotel painter ... $80 Un Col. painter ... $60
HOTEL COUPLE, hsman., hspr. ... $100 Rm.
CARPENTER auto bus bodies ... $30 Wk.
HAMBURGER man, yng., neat, tall $16 Mls.
GAS ATTENDANT, married, good exp. ... $20
Car wash, wht. ... $15 Fountain boy ... $16
Sheet mtl. outside 80c Tinsmith, nites ... 55c
NO. SIDE CONSOLIDATED, 1001 Leland

GARAGE HIKER—JEWISH ... $18
Experienced TIRE STORE man ... $25-$30
GAS ATTENDANT—28-40; South ... $25
Auto Painter ... $30 Nite Mech. Hlp. $15
Auto Mechanic ... $25 Used Car Mech. ... $25
3 FENDER HELPERS—1-2 yrs. exp. ... Open
COLORED WASHER—Sat.-Sunday job. Open

GENERAL AUTOMOTIVE,
37 WEST JACKSON. ROOM 49.

Agricultural College Grad.

[30-35]; good talker; for fertilizer sales.
MECH. ENGR.—[40-45] with hvy. mac. exp. for standardizing parts, etc. ... $300
SHOVEL DESIGNER [Squad Boss] ... $275
Storekeeper—Shipping Supt. [Furn. mfg.]

PATTON, 53 W. Jackson.

OFFICE OPENS 7:30 DAILY

Bakery Machine Maint. ... 70c

MACHINIST. LATHE SHAPER HD.
LABORERS FOR WAREHOUSE ... 45c
SHOP BOYS, YG., HUSKY ... 40c

Loop, 36 S. State, R. 1309.

CORBOY-CALVIN, 20 W. JACKSON.
ACCOUNTANT—C. P. A. exp.; college grad.; sgl.; pref. Prot. able to travel; 30-35 yrs.; open.
REASEARCH MAN—M. S. or Ph. D. degrees; prefer physics major; unusual opportunity. Open.
OFFICE BOY—16-18 yrs.; H. S. grad.; S. S. and loop; Scandinavian pref.

FOOD SALES, 25-35, $150
FACTORY MGR.—Food or Soap ... $7,500
DESIGN-DEVELOPMT.—Spec. Mchry. $6,000
FCTY. SUPT.—Cast Aluminumware ... Open
ASST. CH. INSP.—Paint and Mech'l ... $150
CREDIT MAN—Mail Order Exp. $175

Business Men's, 209 S. State.

MECH. DRFTSM. $30 SPRAYER ... 45C
Yng. Machinist 43c Gordon Feeder ... $12
Yng. Assemblers $14 Paperhangers ... $30
Swing Cook ... $110 Hosp. Floorman ... $65
Hotel Bell Boy ... $40 Hsman.-Painter ... $75
Hsp. dish. $60 b. col. chef, $70; col. bak. $65
MORRELL AGENCY, 306 W. MADISON-ST.

TURRET LATHE. ENGINE LATHE.
Tool Rm. Mach. Hd. Cutter Grinder.
Fox Lathe Hand. B. & S. Auto Foreman.
Plater's Helper. German Fcty. Boy.
CERTIFIED, 30 N. WELLS-STREET.

STENO.-TECHNICAL, $150.

Genl. office clerk, sales ability ... $100
Investigation—Credit, age 25 ... $75
S. SIDE CONSOLIDATED, 1105 E. 63d-st.

OFFICE BOY, PROT., 18-21, EXP. ... $65
Steno.-secy., 25-30, engnrg. bkgrd. ... $125
Sales and credit collect. corres. exp. ... $125
UNIVERSAL PERSONNEL, 28 E. Jackson.

N. S. Emp., 4802 Broadway.

3 grill men, $18; 5 painters at once. 2 couples for 3 ad. 7 rms. $75. cottage.

BARTENDERS—UNION, $35. S. O. COOK, $16. Shoe repair man, $20. Greasers, $15. Atlas Employment, 6250 S. Halsted.

WOOD PATTERN MAKER, $1 PER HOUR. S. S. Industrial Empl. Service, 1536 W. 63d.

HELP WANTED—MEN.

Employment Agencies.

EXECUTIVES—VARIOUS TO	$20,000
COLLEGE GRADS.—24 yrs. acct. maj.	$1,500
CREDIT MGR.—30-40 yrs.; retail	$2,000
Dsgnr., 30-45, grad. engr. and str't'l.	$2,400
SALES Engr., air filter exper., 30-40	$2,400
OFFICE MGR., 35-40, acctg.	$2,400
JR. ACCOUNTS, 23-25 perm.	$1,300
YOUNG College grads. to train ofce.	$1,300
PLANT AUDITOR; travel; 30-35	$3,600
SALES, electrical motor exp.	$2,400
Grad. M. E., 35-40; know Diesel Eng.	$3,900
SUPT.—Bed spring mfr.; mech. eng.	$4,200
DESIGNER DETAILER—Refrigeration	$2,100
Mech. Eng. Grad.—27-35, oil bur. exp.	$2,400
INDUST. ENG.—Prof. exp., 40-50	$4,500
COST ACCT.—30-35 yrs.; travel	$3,600
CORRESPONDENT, 30 yrs.; tech. exp.	$1,600
COMPTROLLER—30-35 yrs., real opp.	$6,000
CARGO Insurance and Tax Man	$2,400
STENOTYPE OPER.—26-30 yrs.	$1,800
INDUST. ENGR.—30-35 yrs.	$3,000
Sales Engr.—40-45, centrifugal pump	$3,600
SALES—30-37 travel, machy.	$4,000
Office Mgr.—35-40, know steno., adv.	$1,800
EXP. LANDSCAPE Gardener, 25-30	$1,800
SALESMAN—Various, 30-40, sal. to	$4,000

A. J. McCOY & ASSOC., INC.,
SUITE 1130. 140 S. DEARBORN.

STENO.—GENTILE, YNG., LOOP ... $75
THE BAYNE AGENCY, 105 W. ADAMS.

TRADE SCHOOLS—MEN.

— MEN NOT SINCE THE BOOM DAYS — Big demand for cutters, designers, and installation men on slip covers and draperies. Investigate, be convinced. All over the country the largest dept. stores, furniture firms, and workrooms are crying for skilled mechanics. Learn in a few short weeks in the largest school in the country on actual jobs. Earn $45 to $55 week. WORKROOM TRADE SCHOOL, 1414 S. Wabash-avenue, 3d Floor.

LEARN TOOL-DIE MAKING

MACHINIST TRADE.
AUTOMATIC SCREW MACHINES.
Most Complete Shops. Open days or eves.
FREE EMPLOYMENT SERVICE.
Visit shops, phone, or write for Free book.
ALLIED SCREW MACHINE CO., INC.,
609 W. Lake-street. Dept. T. Hay. 1136.

THE MOLER COLLEGE OF BARBERING is different because of its individual instructions. Easy to learn. Demand and wages the best. Day and every evening classes. Call, phone, or write. 177 N. State-st. CEntral 6393.

— GUARANTEE YOURSELF A JOB — LEARN TOOL AND DIE MAKING. Visit Our Shops or Write Today. NATIONAL SCHOOL OF MECHANICAL TRADES. 628 W. Lake-street. Monroe 2346.

— — FREIGHT TRAFFIC INSTITUTE — — Up-to-the-minute courses in air, motor truck, water, rail traffic, and interstate Commerce Law. Day or Eve. Call or write. 176 W. ADAMS, DEPT. 900. STA. 2330.

MEN TO TAKE UP AIR CONDITIONING, refrigeration to better themselves. Must be mechanically inclined, willing to train in spare time to qualify. Write, giving age, education, etc. Utilities Inst., 404 N. Wells.

EARN WHILE LEARNING—AUTO MECH. Body, fender, practical shop training. Phone, call, or write. Days or evenings. FEDERAL AUTO ENG., 2040 W. Washington.

BE A TRAFFIC MANAGER. SPRING CLASSES NOW FORMING. COLLEGE OF ADVANCED TRAFFIC. 330 S. Wells. Dept. C82. Harrison 8649.

Drafting, Air Conditioning.

Day or eve. For inf. write, call, or phone. CHICAGO TECH., R. 25M, 118 E. 26th-st.

DIESEL ENGINE EXHIBIT—FREE. HEMPHILL DIESEL SCHOOLS. 2020 N. Larrabee-street. Lin. 3630.

— — — — W-E-L-D-I-N-G — — — — PAY AFTER GRADUATION. Trial Lesson Free. GREER, 2024 S. Wabash.

DIESEL ENGINE EXHIBIT—FREE. HEMPHILL DIESEL SCHOOLS. 2020 N. Larrabee-street. Lin. 3630.

U. S. JOBS. ONLY SCHOOL EVE. CLASSES. Exp. teachers. Exams. open. Get "Truth." Midwest Coaching, 37 W. VanBuren. Wab. 6522.

BODY AND FENDER — — — — DIESEL tool and die — — — — Air conditioning. Day or eves. GREER, 2024 S. Wabash-av.

DENTAL TECHNICIANS—NEW PROFESS. More calls than we can fill. Entire 3d fl. 0 W. Jackson. Nat. Schl. of Mech. Dentistry.

HOTELS CALL FOR TRAINED MEN — Good pay. Learn at home. Write Lewis Hotel Training Schools, Desk 749, Washington, D. C.

LEARN WELDING FREE TRIAL LESSON. National Welding School, 7432 Racine.

— LEARN WELDING — FREE BOOKLET — International Ins., 741 W. 70th. Vin. 6751.

LEARN WATCHMAKING—CATALOG FREE. CHICAGO SCHOOL, 155 N. CLARK-ST.

HELP WANTED—WOMEN.

Stores and Offices.

BAKERY SALESGIRL—EXPERIENCED, $12 week to start. 5526½ Belmont.

BAKERY SALESGIRL—EXP. NECESSARY. Dinkel's Bakery, 3327 Lincoln-av.

BOOKKEEPER-CASHIER—EXP.; BY LOOP store; give age, positions held, character of work performed, and salary expected. Address S Y 252. Tribune.

GIRL—BRIGHT, INTEL., YNG., FOR WORK in book store. Inq. 240 N. Clark, aft. 1 p. m.

MILLINERY SALESLADIES — SPECIALTY shop experience. Apply Blossom Millinery, 3331 Lawrence-avenue.

OFFICE GIRL—EXP.; FOR DOCTOR'S OFF. $12. Don't phone. 301 Armitage.

REMINGTON RAND BOOKKEEPING MAchine Operator—Thoroughly experienced; permanent job. Apply Jewish Vocational Service & Employment Center, 130 N. Wells. Rm. 500.

SECRETARY—UNDER 30, NEAT APPEARance, knowledge aviation preferred. State experience, last salary and telephone number. Address T 108. Tribune.

STENOGRAPHER—RAPID, WITH SECREtarial experience, to meet public; write fully, salary and details. Address Ira W. Wolfe, Director of Survey, Maxwell St. Project Committee, 722 Maxwell-st., Chicago.

STENO.—EXPERT. RELATE FULLY EDUcation, age, and experience. Address T 546. Tribune.

TRANSLATOR—SPANISH NATIVE; RAPID typist. 3917 South Park-way.

TYPIST-STATISTICAL, FAMILIAR WITH time study methods in garment mfg. preferred, but not essential. ADDRESS T D 383, TRIBUNE.

Professions and Trades.

BEAUTY CULTURE TEACHER—H. S. ED. Practical exp.; age 25 to 30; good sal. and hrs. Give ph. Address S P 447. Tribune.

BEAUTY OPERATOR — ALL AROUND, thoro. exp. 8 hrs. a day. $16.50 and comm. Only exp. need apply. 1931½ Belmont.

BEAUTY OPERATOR—EXPERIENCED FINGER WAVER. 3108 IRVING PARK.

BEAUTY OPERATORS [12] — WANTED. Experienced. 1438 N. Clark-street.

BEAUTY OPTR.—A-1 ALL AROUND. FAST worker. Steady. 3756 W. Lawrence.

BEAUTY OPER.—EXPD. ONLY; STEADY work; salary and comm. 7538 N. Seeley.

BEAUTY OPER.—YNG. 3 OR MORE YRS. exp., all around. 1125 Westgate, Oak Park.

BEAUTY OPER.—WEEK-ENDS, EVES.; EXpert finger waver. 5320 S. Kedzie.

BEAUTY OPERATOR—ALL-ROUND; MUST be experienced. 6009 Irving Park-road.

BEAUTY OPERATOR—ALL AROUND, EXpert. 5751 Irving Park-road.

BEAUTY OPERATOR — ALL AROUND; AT least 3 years' exp. 3711 Broadway.

BEAUTY OPERATORS EXPERIENCED all around. Apply 5602 Milwaukee-av.

BEAUTY OPER.—GOOD WORKER; SAL. and comm.; gd. hours. 3023 Belmont-av.

BEAUTY OPERATOR—EXP. ALL AROUND. 1545 N. Springfield. Cap. 2182.

BEAUTY OPERATOR — ONLY EXPERIenced need apply. 1602 Morse-avenue.

BEAUTY OPERATOR—EXP., ALL AROUND; steady. 1610 Sedgwick. Lin. 9304.

BEAUTY OPR.—ALL AROUND; EXP. ONLY. Good sal. 1347 N. Dearborn. Del. 4983.

BEAUTY OPR.—EXPERD.; ALL AROUND; steady. Address S X 359. Tribune.

— BEAUTY OPERATOR—HAIR STYLIST — Expert. 1522 Devon-avenue.

BEAUTY OPER.—LOOP, FOLLOWING PREF. $18 wk. guar. 7 S. Dearborn. R. 1700.

BEAUTY OPER.—EXPD. ALL AROUND. 209 S. State. Room 500. Web. 7261.

BEAU. OPER.—A1 FINGER WAVER. ALL around. Sal. and comm. Univ. 3333.

BINDERY GIRL.

Experience in Bookkeeping.

General office work, age 25-35. Write fully. Address S Y 348. Tribune.

EXP'D OPERATORS
on Women's Fine Shoes.

FANCY STITCHERS. VAMPERS.
TOP STITCHERS. BINDING STITCHERS.
BINDING FOLDERS. TABLE WORKERS.
AMAZEEN SKIVERS. EYELETERS.
APPLY
FLORSHEIM SHOE CO.
3927 BELMONT-AV.

HAIR STYLIST—EXPERT; ALL AROUND; steady. 6105 W. North-av. Euclid 1470.

LAUNDRY BODY OPERATORS—CUFF AND collar, exp'd only. 4307 W. Division.

— MILL'Y TURBAN MAKERS [10] — Good prices, large orders, long season, come ready for work. 159 N. Wabash, 5th floor.

MILLINERY— TURBAN MAKERS; EXPER. Central Hat Sales, 159 N. Michigan.

OPERATORS — EXPD. LADIES' BLOUSES and sportswear. Merrow machine operators and trimmers. M. Glazier, 212 S. Franklin.

OPERATORS—WRAPPERS AND STAYERS. exper. girls only. Steady work. Stein Bros. Paper Box, 2942 W. Carroll.

OPERATORS—SINGLE NEEDLE, BETTER wash dresses; gd. pay. Viking, 711 Lake.

OPERATOR — EXP. ON RAYON DRESSES. 1739 Milwaukee, 3d floor, formerly Rider.

HELP WANTED—WOMEN.

Professions and Trades.

BOSOM OPERATORS—EXPERIENCED ON presses; steady work, good pay. SUPREME LAUNDRY. 2816 Addison.

SEAMSTRESS—MUST HAVE LAUNDRY EXperience; steady work. 3319 Fullerton.

SEWERS—ON SLIPCOVERS; EXPERIENCED ONLY need apply. 1411 Howard-st.

SHIRT FOLDER—LAUNDRY EXPER., FAST girl can earn 40c hour; steady work. Logan Laundry, 3319 Fullerton-avenue.

SINGLE NEEDLE OPERATORS—EXP. ON wash dresses. 500 S. Throop, 3d floor.

TAILOR, BUSHELMAN, PRESSER, YOUNG, fast, willing. 189 N. Clark, Rm. 207. 8 a. m.

Household Help.

COOK-GEN. HSWK. — WH.; REFS.; NO laun.; own rm. and bath; gd. sal. Mid. 5515.

COOK—GENL. HSWK.; WHITE; STAY; must like child.; no ldry. Wellington 8033.

COOK—PLAIN; GEN. HSWK.; PERM.; OWN room; leave city for summer. Mid. 7737.

COOK—1ST CLASS. STONERS, 1048 Wilson-avenue.

COUPLES FOR ADVERTISMENTS FOR couples see separate subheadings "Couples" immediately following this subclassification.

GEN. HSWK.—WHT., PROT., 25-40; GO Lake Geneva for sum.; 3 chil.; no ldry.; own rm. Winnetka 3082 aft. 6 p. m. Sun.

GEN. HSWK.—NO COOKG., LITE LAUN., 2 children. Stay. $8-$10. Small apt. 1508 S. Albany, after 7 p. m. Crawford 2759.

GENERAL HOUSEWORK—WHITE, 20-35; plain cooking, no laundry. Must like children. $10-$12. Wilmette 288.

GENL. HSWK.—WHITE. REFS; OWN RM. and bath. Laundry. $8 to $10. Pla. 5069.

GEN. HSWK.—WH., EXP., FOND OF CHIL. Gd. home. Gd. pay. 3601 Ainslie. Irv. 5854.

GEN. HSWK.—WHT., 25-38, GO. ADULT. Gentile family. Hol. 7796 after 10 a. m.

GEN. HSWK.—WH. ASSIST OR COOK. STAY. 5 rm. apt.; good sal. Shel. 4024.

GEN. HSWK.—WHT.; 20-35; NO LDRY.; adults. Stay; good sal. Sheldrake 0839.

GEN. HSWK.—WHT.; 25-35; NO SMALL childr. Call before 10 a. m. Hol. 1768.

GEN. HSWK.—NEAT, CLEAN, GO-STAY. 3 adults. $5. 5009 Dakin. Avenue 8427.

GEN. HSWK. WHT. 2 CHILDREN; STAY; good home; no laundry. Hyde Park 4611.

GENL. HSWK.—PLAIN CKG., NO LAUND. 2 children. Stay. 5484 Everett. Fai. 7475.

GEN. HSWK.—WH.; OWN RM.; 1 CHILD; no laun.; no ckg.; $5-$6. Rog. Pk. 6327.

GEN. HSW.—WHT.; STAY; NO CK. OR LDY. 2 child.; c'try. in sum.; gd. sal. Man. 8286.

GEN. HSWK.—WHTE. NO COOKING. VERY good home. Buckingham 7218.

GEN. HSWK.—WHITE, 25-35. NO LDRY., no cook. Own rm., bath. $8-$10. Hol. 4226.

GEN. HSWK., CKG., EXPER.; REFS.; LIKE children; $16 wk. Address T B 556. Tribune.

GEN. HSWK.—WH., 20-35. CARE CHILDN. No ldry. No ckg. Stay or go. Div. 7725.

GEN. HSWK.—WH., SML. APT. NO COOKG. Lt. laun.; 1 child; stay. Vincennes 0997.

GEN. HSWK.—WHT., 18-25; CHILD 2½; asst. cook'g; stay; gd. hm. Holly. 6168.

GEN. HSWK.—EXP., WH., 25-35; 2 CHIL., assist with cooking; stay; $8. Bev. 7698.

GEN. HSWKR.—WHITE PROT. NO LDRY. ckg.; exp. child; own rm., bath. Kil. 1112.

GEN. HSWK.—EXP.; PIANO OR VOICE lessons free; salary; stay. Col. 9574.

GEN. HOUSEWORK—ASST. COOKING, 20-35, own room, bath, $7. Sheldrake 8671.

GEN. HSWK.—WHITE, EXP., LIGHT LDRY., 1 child; stay. Van Buren 3394, after 7 p.m.

GIRL—WHITE, 20-35, NEAT, RELIABLE, for general hswk., cooking. North side family 3 adults, 1 child. Other help. Own rm., bath. State salary, age, phone number, references. Address S X 360. Tribune.

GIRL—20-30, GEN. HSWK., LAUN. [WASH mach.], no cookg.; 2 adults, 1 child. Stay. Gd. hme.; $7; refs. Address S Y 538. Tribune.

GIRL—WHT., GEN. HSWK., PERSONAL ldrg., 1 child. Stay, $8. Ref. 5841 N. Kolmar.

GIRL—WHT., GEN. EXP., NO COOKING. Perm., stay. 7314 Coles-av., Sou. 0300.

GIRL—WH., LITE HSWK., NO CKG. OR laun. Must like childrn., stay. Jun. 9429.

GIRL—WH., EXP. REF. LT. HSWK. ADTS. Stay. Gd. home. Smith, 4900 N. Avers.

GIRL—WHT.; 18-25; EXP.; GEN'L HSWK. and ckg.; 3 adults; $8; stay. Jun. 3390.

GIRL—GENERAL HSWK.; NO LDRY.; NO cooking; $7; stay. Estebrook 3796.

GIRL OR WOMAN—WH.; GEN. HSWK.; help care baby; good home. Lakevw. 9174.

GIRL—WHT.; STAY; GEN. HSWK., PLAIN cook.; like childr.; no laun. $6. Hyd. 1115.

GIRL—GENL. HSWK.; MUST BE GD. CK.; good home, gd. wages. Lakeview 0989.

GIRL—WHITE; GEN. HSWK.; NO LAUNdry; 1 child; stay. Columbus 0217.

GIRL—WHT.; 20-40; EXP.; COUNTRY FOR summer; $7. Address S X 358. Tribune.

GIRL—WHITE; YOUNG; GEN. HSWK.; NO cooking; own rm.; stay-go. Midway 0478.

GIRL—WH., LGT. HSWK., GD. COOK; NO wash. Own rm., bath., gd. sal. Fai. 8448.

GIRL—WH., 20-27; SMALL CHILD. NO cookg., no ldy., maid serv., stay. Hol. 2480.

HSKPR.—PREF. OVER 40, DES. GD. HM.; short hrs., sm. laund. Riverside 5127.

MAID—WHITE, 25 TO 35. $10, own room, radio. Permanent position. No laundry. Must like children. HOLLYCOURT 4233.

MAID—2D, WHITE, REFINED; MUST UNderstand mending and darning. $5 a week. Stay. Wellington 8078.

MAID—WH. COOKING, GEN. HSEWK.; NO wash.; stay; pleasant rm. Riverside 5214.

NURSE GIRL—WHITE, EXP., WITH CHILdren. Own rm.-bath. Fairfax 1670.

NURSEMAID—WHITE; 22-35; EXP., 1 YR. old baby; assist hswk.; city references; $8; stay. Midway 5241.

WOMAN—MIDDLE AGED, TO CARE FOR elderly lady, good home, small salary; no ldry. Call evenings. Stewart 1456.

WOMAN—MIDDLE AGED. HOME MORE than wages. Child 4 yrs. Refs. Abe. 6935.

THE TRIBUNE OFFERS SPECIAL LOW rates to persons advertising for positions. For further information stop at the Want Ad Office, Madison and Dearborn-streets, or in the lobby of Tribune Tower.

Couples.

COUPLE—EXPERIENCED COOK, MAID, houseman, chauffeur, to do all work in suburban home; no heavy laundry. Give full qualifications and salary expected. Address T C 572. Tribune.

CPL. WTD.—FAMILY OF 2; 6 RM. HSE.; Highland Pk. State exp. and refs. $85 month. Address F E 509. Tribune.

Clubs, Hotels, and Restaurants.

WAITRESS—EXP. SODA FOUNTAIN AND counter wk.; gd. pay. 1601 S. Crawford.

WAITRESS—NEAT, EXPER., LIVING SOU. side; aft. 11 a. m. 5311 Lake Park.

Saleswomen.

WOMEN—PART TIME—TO JOIN A SUCcessful sales organization selling a furnished summer cottage lot, etc., for $695. Nr. Chgo. FHA terms. Leads galore. Comm. $50 wkly. up easily earned. We train you, close deals and give you real co-operation. Eve. and Sun. work; won't interfere with your present position. Car essential. Write. Address S O 368. Tribune.

DO YOU WANT TO BE FINANCIALLY INdependent? If you are 28-45, well educated, can meet people easily and are not afraid of hard work you will find a real opportunity in our educational service dept. special training arrangement. Drawing acct. good percentage and bonus income. THE BOOK HOUSE FOR CHILDREN, SUITE 1004. 360 N. MICHIGAN.

MIDDLE AGED LADY WITH AUTO TO SHOW AND SELL SMALL FARMS. CLOSE TO CITY—EASY TERMS. Good Inquiries Furnished—Liberal Comm. 33 W. Washington-street, 2d floor.

ATTRACTIVE YOUNG LADIES — 17-24. Well-poised and not afraid to meet the public to train under experienced supervisor for remunerative circulation work. 3 days free training. Weekly salary with bonus arrangement for successful applicants. See Miss Slaton, Rm. 250, 37 W. Van Buren-street.

YOUNG LADIES—3, 21 TO 25, FOR PLEASant outdoor work to fill vacancies in our circ. dept. Chance to see country. Experience unnecessary. Average about $35 per week and we guarantee a $20 dr. acct. to start if qualified after day's trial. Traveling expenses paid. Suite 314, Carleton Hotel, Oak Pk., Ill.

WOMAN OVER 30—WELL GROOMED. Pleasant and courteous; estab. apparel concern; no exp. necessary; liberal percentage; refs. required. Apply Tuesday, 9-10. Suite 924, 209 S. State.

SALESWOMEN.

Some experience in hosiery. Outside work. No canvassing. Comm. $2-$5 paid daily. Royal Crown Hosiery Co., 126 N. Wells.

CANVASSERS—SELL DRESSES ON CREDIT. Lg. comm. Lt. wk. See E. Borkan, 846 Roosevelt-rd., Tues., Thurs. 9-12 a. m.

HIGH TYPE LADY—OVER 30, TO SELL Maisonette Frocks. Comm. No exp. req. Part or full time. 5 S. Wabash, Room 1411.

WOMEN—COLORED, WORK IN HSHLD. NEC. dept., large percent and bonus; refs. 6057 Calumet, Rm. 7. Apply 1-2 p. m.

4 EXP. SALESLADIES—$2 A DAY GUARanteed and comm.; must be neat. VALENCIA ORANGE CO., 4340 W. Division.

GUARANTEED SALARY AND COMM. TO demonstrate hsehld. item to homes; short hrs.; perm.; S. S. only. Ph. Arm. 4243.

$2 DAILY PLUS COMM.—SELL SOLVENTOL, a nationally advertised product, to homes. 176 W. Adams, Room 815.

SELL BIRTHDAY EVERYDAY CARDS—BIG commission. Grogan Co., 122 S. Michigan.

SELL PERSONALIZED STATIONERY—30% comm. Beaux Arts, 179 Washington-street.

CHRISTIAN WOM.—RELIG. ED. WK. GUAR. income; comm. Address S P 112. Tribune.

COL. WOMEN—BIG PROF., $3 DAY TO producers; cosmetics. R. 301, 417 E. 47th.

Nurses' Registries.

NURSES FOR IMM. DUTY—ABBOTT NURSing Service. 5063 Kenmore.

Miscellaneous.

GIRL OR WOMAN—WHT. SUMMER REsort. $5, brd., rm. 120 W. 107th aft. 1 p.m.

HELP WANTED—WOMEN.

Employment Agencies.

DICT. OPR.-STENO.-SWBD.	$110
STENO.-N. C. R. BOOKKEEPER	$110
STENO.-DICT.-SWBD. OPR.	$90
STENO.-DETAIL, South	$85
STENO.-DICTAPHONE OPR.	$80
SWBD. OPR.-DETAIL	$80
STENO.-KEY SWITCHBOARD OPR.	$75
RAPID TYPIST, Loop	$75
TELEPHONE SOLICITORS	$65
STENO.-SWITCHBOARD OPR., age 20-22	$60
BKKPR.-STENO., part time	$4 day
HOSP. EXECUTIVE, front office exp.	$125
EXPD. TELEPHONE SOLICITOR	$15 & Com.

HOTEL CHEF, out of town; perm. ... $75, R.B.
Companion-Hskpr., out of town ... $20-$25, R.B.
MAID, Boys' School; leave city ... $30-$35, R.B.
HI SCHOOL Grad., age 21-25; no exp. ... $12-15
EXP. WAITRESSES, arm or trav. $6-$15. Tips
10 EXPD. FOUNTAIN GIRLS ... $12-$17
WAITRESS, no experience ... $12, R.B.
EXPD. MANGLE OPR., hospital ... $38, R.B.L.
POLISH GROCERY CLERK ... $15
Bakery Sales $12-$15 Resort Cook ... $40, R.B.
Domestics ... $7-12, R.B. Hotel Maids ... $40-$50
EXPD. BINDER-SHIRRER, pow. mach. P. W.
EXPD. DRAPERY SEAMERS, pow. mach. $16

O'SHEA, 64 E. Jackson.

STENO.-SECY., LA SALLE-ST. ... $100
Steno.-swbd ... $75 Typist-key swbd. ... $90
Elliott Fisher Biller-Steno. ... $90
ADDRESSOGRAPH OPR. ... $80
CASHIER-BKPR.-TYPIST. ... $95
Laundry mending mch. oper.-sorter ... $14
COFFEE PACKER AND SALESGIRL ... $12
Sprayer on leather and metal ... $16 up
Power mch., nites $16 Hand sewers ... $16
Glove Sales, 5 yrs.' exp. dept. store ... $18
Salad-Pantry Girl, country club ... $60, R.B.
Pastry Cook, summer resort hotel.
WAITRESSES ... $5-$13, GOOD TIPS
Soda girls ... $12-$16 Cooks ... $15-$18-$20

S-H-A-Y, 30 W. Washington

STENO.-SECRETARY—LOOP ... $110
SWBD.-TYPIST- South ... $80
ELLIOTT-FISHER BILLER ... $75
STENO.-DICTAPHONE—Relief swbd. ... $75
HOTEL SWITCHBOARD AND CLERK ... $55
Dress Sales and Alteration Lady ... $15
6 Women—Exp. sewing by hand ... 35c
10 Canvassers $12+ Assemblers ... 35c
Solderers ... 35c Power Mach. ... $16
Bakery Sales ... $15 Cloth Gluers ... 40c
Wht. Htl. Maids. $50 Fountain Girls ... $15
S. O. Cook ... $16 Waitresses ... $8-$10

WABASH, 202 S. STATE.

— OFFICE GIRLS—SEE MR. WEAVER —
COIL WINDERS, $17.
Kick press, drill press, riveting mach. or punch press opers. Open.
PAPER BAG Mach. Opers. ... $14
POWER mach. opers., days or nites. Open.
Waitresses for hotels, restaurants, cocktail lounges and clubs. Top wages.
Girls, yng., learn waitress work. Loop ... $11
Pastry cook $100 mo. Cafeteria counter $40
Assemblers ... $13.50 Fountain ... $12

CADILLAC, 14 E. JACKSON.

DICTAPHONE—5½ DAYS ... $16
BINDERY—Gluing experience ... $15
SEWING MACHINE Opers.—Little exp. $15
PACKERS-WRAPPERS—Food experience.
Hospital Maid, kitchen ... $35, R. B. L.
PUNCH Press ... $13 CAFETERIA ... $55M.
HSP. LDRY. $38 r.b.l. BAKERY Sales ... $12
SALADS, Sandw. ... $13 REST. CHEF ... $20
COL. HOTL. Maid $50 LAUNDRY ... $12

All Trades, 111 W. Jackson.

— — — MOLENE—BANKERS BLDG. — — —
Swd.-Teletype opr., 5 da. wk. So. S. ... $100
Steno., R. E. Mtge. exp., some Pbx ... $90
Steno.-Switchboard; 5 day week ... $85
Steno.; R. E. Appraisal Exp. Loop ... $85
Underwood Fanfold Biller; West ... $75
Graphotype Opr. Loop ... $75
Steno., R. E. So. S. Young, 19-21 ... [illegible]
Dictaphone Opr.; Northwest ... $70
Steno., Young, Attr., Blonde. Loop ... $52

— — SECY., MEDICAL, LP. $110 — —
SWITCHBOARD-TYPIST ... $90
STENO.-RECEPTION-P. B. X. ... $90
[illegible]-SWITCHBOARD—Loop ... $80
COMPTOMETER OPR.—Pay roll ... $85
TYPIST-LITE STENO.—West ... $70
TYPIST-BILLER—Loop ... $70
COLL'N CORRES.-EDIPHONE—Loop ... Open

Craig Agency, 209 S. State.

ZINSER PERSONNEL SERVICE—
Stenographer, southwest side.
Stenographer position in Hammond.
Comptometer operators, experienced.
Full charge, bookkeeper, stenographer.
Stenographer, accounting department.
Stenographer, industrial advertising.
Assistant bookkeeper, real estate exp.
Home economics apprentice, South side.
140 South Dearborn-street, Room 1548.

SWITCHBD. STENO.—LOOP OFFC. ... $100
BOOKKEEPER, Stenographer; neat ... $100
2 STENOS, 2 yrs. exp. Oppor. ... $70
TYPIST-BILLER, I. B. M. exp. ... $85
BOOKKEEPER, typist, educated ... $90
STENOGRAPHER, Insurance Co. ... $75
PACKERS and wrappers, steady ... $11

TRIANGLE, 25 E. JACKSON.

FULL CHGE. BOOKPR.-STENO. ... $25
STENO., Small Loan Exp. ... $85
LEGAL STENO.-SECRETARY ... $30
TYPIST-STENO., Relief Switchbd. Opr. $70
FULL CHG. Bkpr., ins., adv. agcy. exp. $100
EDIPHONE-DICTAPHONE OPR., loop ... $100
BUYER, Ready to wear, travel, $90, bonus.

Glader Corp., 110 S. Dearborn

COUPLES—WHITE AND COL. ... $75-$125
GENL. HSWK.—GO OR STAY ... $10-$18
FIRST FLOOR AND COOK ... $15-$20
MOTHERS' HELPERS—NO EXP. ... $7-$10
2d maids ... $13-$16 Nursemaids ... $10-$15
WAITRESSES ... $5-$13; GOOD TIPS.
Hotel maids ... $55 Soda girls ... $12-$16
SHAY, 936 N. MICHIGAN-AVENUE.

4 ASSEMBLERS, $14-$16.

HOTEL MAIDS, white and colored ... $45-$60
6 POWER SEW MACHINE OPERATORS.
BINDERY GIRL, operate perforating mach.
HAND SEWERS. EXPD. GLUERS.

Monarch, 166 W. Washing'n

STENO.-SECTY.—HOTEL EXP. ... $80
BILLER-STENO., North ... $80
KEY SWITCHBD., typist, attract. ... $70
6 CASHIERS and food checkers ... $4 da.
Wht. and Col. hotel maids ... $45-55
Waitresses ... $9-$12 Salad girl ... $13 Mls.
Clerk, candy ... $10 Hamburger $7.50 Mls.
NO. SIDE CONSOLIDATED, 1001 Leland.

LOAN CASHIER, BKKPR. ... $90
STENOGRAPHER, MICH. AVE. ... $100
TYPIST BILLER. RAPID TYPIST.
HD. FILLERS ON PUNCH BOARDS.
FACTORY GIRLS. PUNCH PRESS OPR.

Loop, 36 S. State, R. 1309.

DICTAPHONE OPERATOR, BOOKPR., TYPist, File Clerk, Key Punch Oper., Steno.-Secty., Typist-Biller, Switchboard Typist, Hotel Housekeeper-Manager.
OCCUPATIONAL, 310 S. Michigan.

STENO.—CREDIT INS.; ATTRACTIVE ... $110
Steno.—Acctg. ins. exp. ... $85
Steno.—North; ins. broker ... $80
Typist—Swbd.; ins.; attractive ... $75
HELEN DOBBS, 175 W. Jackson.

CHOICE JOBS GALORE—COUPLES, MAIDS, cooks, waitresses in the BETTER HOMES. Hi wages. Chicago suburbs. LEE EMPLOYMENT. Opp. Davis "L" sta. Evanston. Davis 8116.

Principle, 6355 Broadway.

Maids, fountain, salad girls, typist, stenos., cooks, grillmen, houseman, beauty oper., pract. nurses, nursemaids, waitresses.

N. S. Emp., 4802 Broadway.

3 clerks, cleaning dyeing exp., $15; 2 couples for 3 ad. 7 rms. $75. cottage. Gen. maid, under 30 yrs. 3 ad., $15.

10 FAST TYPISTS
Spanish Translator. 2 legal stenos.
Many restaurant jobs. $5 fee.
PROGRESSIVE, R. 1124, 202 S. State.

TYPIST—LDY., CLAIM EXP. ... $15-$18
ELLIOTT-FISHER BILLER ... $15-$18
COMPT.—BURROUGHS CAL. OPER. ... $65
HAHN-MARTIN, 7 S. DEARBORN-ST.

BIGELOW PERSONNEL—20 W. JACKSON.
Full charge bkpr.-steno., 25-35 ... $108
STENO.-SWBD., 2 pos. bd. ... $85
OTHER POSITIONS OPEN.

5 COL. APT. HOTEL MAIDS ... $50
Inst. mangel, $40 r.b. Col. nite cook ... $18
Restr., cple., $80 b. Col. linen rm. ... $40
BUSCH AGENCY, 184 W. Washington.

— WAITRESSES, COOKS, PANTRY GIRLS — For hotels, restaurants, resorts. Modern, 879 N. State.

CELESTER M. HORTON, 310 S. MICHIGAN.
STENO., und. 35, nr. N. Adv. ... $20
SECTY., small sales office. Loop ... $25

10 WAITRESSES—NEW PLACE; $10, GOOD tips; pantry woman, $60; maids and cooks. HILLER'S, 22 E. Van Buren-street.

TORCH WELDER 40c LINEN RM. ... $55
Inst. Cafet. ... $55, b. Inst. Kitch. ... $40, r.b.
MORRELL AGENCY, 306 W. Madison-st.

WAITRESSES $8-$12 HSEMAIDS ... $10-$15
Cooks ... $12-$20 Mothers Helpers $6-$8
Ashland Registry, 1656 W. 63d-street.

— — STENO.-SECY.—AGE 22-25, MFG. — — TYPISTS, FILL-IN EXPERIENCE. RELIANCE, 32 N. STATE.

HSEMAIDS., $8-$15. LINEN RM., $50. PARK EMPL., Bk. Bldg., 6306 Cottage Gr.

HSE. MAIDS—$8-$15. WAITRESSES, $8-$12. N. & N., 6312 COTTAGE GROVE, RM. 4.

WHT.-COL. HOTEL MAIDS, EXP. ... $40-$55. Wht. hsmds. $10-18. ELITE, 57 E. Oak.

CORBOY-CALVIN, 20 W. JACKSON. Commercial and law positions open.

COOKS, PASTRY COOKS, SALAD GIRLS—Fee 3d of a wk. pay. Mauer, 538 S. Dearborn.

SACRO'S EMPLOY. AGCY., 32 N. STATE. Photographic help; hi-grade domestics.

TRADE SCHOOLS—WOMEN.

SEVERAL WOMEN — TO TRAIN FOR hotel positions leading to apartment hotel mgr., hostess, hskpr., insp., etc. Catalog free. HOTEL EXTENSION DIV., 203 N. Wabash.

INVESTIGATE OUR SPECIAL TERMS ON Swedish massage. Also free course. MELLQUIST, 177 N. STATE, ROOM 403.

BEST TRAINING AT LOWEST COST. Chicago Academy of Beauty Culture. 37 SOUTH WABASH. STATE 4421.

GIRLS—TAKE COMPTOMETER NOW. BIG demand. Visit! CHICAGO BUSINESS COLL., 190 North State street. Franklin 4122.

GIRLS—CASHIERS NEEDED. COIN CHANGE and other machines. Come in for details. Chgo. Business Coll., 190 N. State. Fra. 4122.

"MISS CHICAGO'S" FAMOUS STUDIOS. Learn Fashion and Photo Modeling Now. FREE Placement. 155 N. Clark. DEA. 7573.

THE COLLEGE OF SWEDISH MASSAGE, 30 E. Adams-st. [cor. Wabash]. State 5313.

BE A POWER MACHINE OPERATOR—DAY or eves. MASTER SCHOOL, 400 S. State.

WILFRED ACADEMY BEAUTY CULTURE. 9 W. Washington. State 5861.

LEARN SWED. MASSAGE. GOOD PAY. THE Kellberg way. 32 N. State, 9th fl. Dea. 6984.

HEIM BEAUTY SCHOOLS — COMPLETE course, $65. 6 E. Lake-st., 936 W. 63d-st.

(Continued on following page.)

TRADE SCHOOLS—WOMEN.

(Continued from preceding page)

Bigger Earnings from the Start in **Beauty Culture** for those training at **BURNHAM'S**

E. BURNHAM School of Beauty Culture 140 N. State-st., Chicago Randolph 3355. Dept. A-89.

North Siders South Siders LEARN BEAUTY CULTURE BODY MASSAGE **SELAN'S** World's Largest Schools, Beauty and Body Culture. SELAN'S SYSTEM

Learn Beauty Culture at DeLEE UNIVERSITY "America's Foremost Hairstyling Center." ONLY $5 ENROLLS YOU. Small Weekly Payments.

DeLEE UNIVERSITY 30 W. Washington, 16th fl. CEntral 8225.

ATTRACTIVE GIRLS

VERA JANE STUDIO

Marinello Leadership in Beauty Culture

MODELS PHOTO-FASHION

MALLON-FRIEL STUDIOS

Complete Beauty Course ON TERMS AS LOW AS **$1.50 PER WEEK** FOR DAY OR EVENING SCHOOL. ALLIED BEAUTICIANS,

THE MOLER COLLEGE OF BEAUTY CULTURE

Century Business College.

PRACTICAL NURSING.

HOSTESSES—WAITRESSES

Good Pay While Learning.

Manicuring Course, $17.50.

DRESSMAKING—MILLINERY SCHOOLS.

LEGAL NOTICES.

PATENTS—PATENT ATTORNEYS.

BARTER AND EXCHANGE.

TO RENT—ROOMS—CENTRAL.

LAWSON Y. M. C. A. THE SMARTEST CHOICE FOR MEN.

Hotel Rooms. RALEIGH HOTEL

Midland Hotel, 172 W. Adams

TO RENT—ROOMS—SOUTH.

LIVE AT THE "Y"

Hotel Rooms. PARKLAND HOTEL 1550 E. 63rd. At Jackson Park.

SOUTHLAKE HOTEL $6.00 WEEKLY $6.00. PRIVATE BATH. 10 MIN. TO LOOP.

TO RENT—ROOMS—NORTH.

NORTH-AV. Y. M. C. A.

Lincoln-Belmont Y. M. C. A. $4 WEEKLY. $1 DAILY.

Hotel Rooms. HOTEL CLAYTON $3 UP—PER WEEK—$5 UP.

TO RENT—ROOMS—NORTHWEST.

RESIDENTIAL DISTRICT.

IRVING PARK Y. M. C. A.

TO RENT—ROOMS—WEST.

SEARS-ROEBUCK Y. M. C. A.

TO RENT—HOUSEKEEPING ROOMS.

South Side.

TO RENT—HOUSEKEEPING ROOMS.

West Side.

APARTMENTS AND ROOMS TO SHARE.

BOARD AND LODGING.

TO RENT—HOUSES.

BUNGALOW FOR RENT.

TO RENT—RESORT PROPERTIES.

TO RENT—APARTMENTS—GENERAL.

HOTELS AND APARTMENT HOTELS.

VALUE

40 EAST OAK

DEARBORN PLAZA

Fort DEARBORN Hotel $7.50 Weekly. $1.50 Daily.

Montrose Beach Hotel 1-2-3 RM. APTS., $37.50 UP.

SHERIDAN ARMS

NORTH PARK HOTEL.

MIDWAY-DREXEL APTS.

Chateau Hotel, $7.50 Wk.

SHELDRAKE APT. HOTEL.

$5.50 up wk.—day, $1.50

830 S. MICHIGAN HOTEL.

NEW MICHIGAN HOTEL

1244 N. DEARBORN.

THE WYNDON HOTEL

$5.50 Week Up—Daily $1.50

KENARD APT. HOTEL,

TO RENT—APARTMENTS—SOUTH.

General List.

CHOICE SELECTIONS.

TUDOR GABLES 3-4-5 ROOMS.

7045 CONSTANCE-AV.

3-4 LARGE ROOMS.

2 ROOMS, $35.

5 ROOMS—2 BATHS.

5030 EAST END-AV.

BARGAIN RENTALS.

TO RENT—APARTMENTS—SOUTHWEST.

TO RENT—APARTMENTS—NORTH.

General List.

REAL VALUES

Sherburne Beach Apts.

520 SURF-ST.

1400 LAKE SHORE-DRIVE.

2000 LINCOLN PARK WEST.

Peter F. Reynolds, Lin. 3633.

1, 2, 3, 3½ Rooms.

Fullerton Pkwy. Towers.

7715-21 N. HERMITAGE.

1400 LAKE SHORE-DRIVE.

3530 LAKE SHORE-DRIVE.

700 IRVING PARK-BLVD.

4, 5, 6, 7 Rooms and Larger.

Waller & Beckwith Realty,

4½ AND 5 ROOMS.

Overlooking Park and Lake.

JUNE BRIDES.

TO RENT—APARTMENTS—NORTHWEST.

General List.

1, 2, 3, 3½ Rooms.

ATTRAC. 3½ ROOMS, $40.

4, 5, 6, 7 Rooms and Larger.

SEE THESE TODAY!

GLANZ MORTGAGE CO.

REDUCED RENTAL.

Elmer A. Claar & Co., Agents. WHITEHALL 4180.

5315 GIDDINGS-NEW.

TO RENT—APARTMENTS—WEST.

General List.

TO RENT—APARTMENTS—SUBURBAN.

SOUTH.

Beverly Hills—20 minutes to loop.

NORTH.

Evanston—15 minutes to loop.

5 RMS., $70, MAY FREE.

Niles Center—31 minutes to loop.

Wilmette—22 minutes to loop.

WEST.

Austin—14 minutes to loop.

Berwyn—17 minutes to loop.

Forest Park—20 minutes to loop.

TO RENT—FURNISHED APARTMENTS.

(See Also Hotels and Apt. Hotels.)

SOUTH.

OGLESBY ARMS 7051 Oglesby-avenue.

7010 CREGIER-AV. KITCHENETTE APT. HOTEL Open for Inspection.

JUNE BRIDES 3-4 ROOMS, $55 UP.

Jeffery Parkway North, 6731 JEFFERY.

HAMILTON PARK APTS.

NORMAL ARMS APTS.

7458 KINGSTON-AV.

$9-1-2 Rms. with Porch—$11

TO RENT—FURNISHED APARTMENTS.

SOUTH.

BLACKSTONE MANSIONS.

SOUTHWEST.

THE SHERIDAN SURF

QUIET-DISTINCTIVE.

4546 MAGNOLIA-AV.

4554 Malden $8 Wk.

640 BRIAR-PLACE.

RAVENSWOOD APT. HOTEL

$9.00 A WEEK UP.

450 DIVERSEY-PARKWAY.

PENTHOUSE. 4 ROOMS.

Millsfield Apts., $40 Up.

NORTHWEST.

WEST.

1640 W. ADAMS.

WESTBORO MANOR APTS.

SUBURBAN.

PLEASANT OAKS APTS.

TO RENT—STORES.

South Side.

North Side.

Northwest Side.

Ideal Business Location

TO RENT—STORES.

Miscellaneous.

TO RENT—OFFICES AND SHOPS.

Central.

Outlying.

INDUSTRIAL PROPERTY.

TO RENT—85,000 SQ. FT.

A. P. CALLAHAN CO., VIC. 3350. or see your own broker.

SMALL MFG. SPACES.

OFFICE FURNITURE AND DEVICES.

MUSICAL INSTRUMENTS.

Pianos and Players.

Brand New Grand Piano, SPECIAL, $335.

Accordions.

MACHINERY AND EQUIPMENT.

CLOTHING, FURS, ETC.

LAKEVIEW 6820-6839.

MISCELLANEOUS FOR SALE.

SCALES.

REAL ESTATE—APARTMENT BLDGS.

REAL ESTATE—SUBURBAN—SOUTH.

Test Your Facts

Here are the correct answers to the "Test Your Facts" questions on today's editorial page:

1. [b] The note is a substitution in a regular series for a defective note.
2. [c] Inheritance [a principle governing the inheritance of many characters in animals and plants, discovered by Gregor J. Mandel.]
3. [b] Sacramento river.
4. [c] Six legs.

REAL ESTATE—RESORT PROPERTIES.

Illinois.

MUST BE SOLD AT ONCE.

Lake cottage, $650: terms. Living rm. sleeping porch kitchen, breakfast nook; inside lavatory; electric service. Well water; sand beach; 40 miles Chicago. ADDRESS S M 292, TRIBUNE.

THE ONE YOU LOVE WILL LOVE THIS lovers' retreat away from the world on glorious 12 mile heavily wooded sand bottom lake; 4 rooms; Eugene design; white with green trim. Inside toilet, etc. $795, completely furnished. Only 50 miles N. W. $100 down. Address F K 117, Tribune.

— LIMITED OFFER — ONLY $14.21 MO. — Buys new home on large scenic lot together with a house full of new and modern furniture. Total price, $695. FHA plan. Finest natural lake. 40 miles N. W. Improved, restricted. Address F K 323, Tribune.

UNLIKE ALL OTHERS! 4 RM. MODEL lake home on large scenic lot, both only $695. Easiest terms. Priv. lake. 45 mil. N. of Chgo. Investigate. Address F K 380, Tribune.

SACRIF.—NEARLY NEW 4 RM. COTTAGE, not a shack; lge. porch; 50 ft. lot; inside toilet and water, etc.; Antioch, $1,050. Only $150 down. Address S X 72, Tribune.

SACR. NEW HOUSE—4 LGE. RMS., BATH, screened porch; insulated; wired; 65 ft. ...

REAL ESTATE—FARM LANDS.

REAL ESTATE WANTED.

REAL ESTATE FOR EXCHANGE.

REAL ESTATE LOANS, MORTGAGES.

STOCKS AND BONDS.

TYPEWRITERS AND SUPPLIES.

WANTED TO BUY.

LOANS—PERSONAL AND BUSINESS.

Personal Property and Salary.

PHONE FOR A LOAN

THEN CALL AT NEAREST OFFICE AND QUICKLY OBTAIN THE MONEY.

Salary Loans on Your Signature Only

NO ENDORSERS—NO MORTGAGES.

ONLY you need sign.
ONLY you will know of your transaction with us.
ONLY one visit to our office necessary.
ONLY private rooms used for interviews.
ONLY a brief, friendly interview and the money is quickly advanced.

Prompt Action
Friendly Service
Strictly Confidential

LOCAL LOAN CO.

UNDER STATE SUPERVISION.

7 W. MADISON at State. RANdolph 8400 ASK FOR MR. KERWIN, MGR.
1 N. PULASKI [Crawford]. KEDzie 5900. Oak Park Phone EUClid 6163. ASK FOR MR. SALS, MGR.
8 N. OGDEN at Madison. HAYmarket 4700 ASK FOR MR. O'BRIEN, MGR.
821 W. 63d near Halsted. ENGlewood 7800 ASK FOR MR. WHITE MGR.
1212 N. ASHLAND at Mil. BRUnswick 3100 ASK FOR MR. TAYLOR MGR.
4018 MILWAUKEE at Cicero. AVEnue 1400 ASK FOR MR. FLANAGAN MGR.
4701 N. WESTERN at Leland. LON. 2161. Evanston Phone GREenleaf 5100. ASK FOR [illegible]

CASH for Spring Needs

YOUR PERSONAL NOTE IS ample security for a loan if you have a steady job.

FURNITURE LOANS FOR persons who keep house.

AUTO LOANS — CASH ADvanced and refinancing to reduce payments.

SAVE ON LOAN CHARGES. Monthly rates 3% on balances of $100 or less; 2% on balances above.

9—OFFICES—9

4803 Lincoln-av., R. 208. LONgbeach 3456
749 W. 63d-st., R. 200. ENGlewood 1711
6306 Cottage Grove, R. 305. HYDe Park 0604
6428 Cermak, Berwyn. Law. 2882, Ber. 871
137 N. Marion, Oak Pk. Aus. 2624, Vil. 6886
1 N. Pulaski-rd., R. 415. VAN Buren 5040
1791 Howard-st., R. 312. ROGers Park 0754
4013 Milwaukee-av., R. 307. AVEnue 0443
3166 Lincoln-av., R. 224. BITtersweet 3360

COMMONWEALTH LOAN CO.

State supervised—Founded 52 years ago

NOTHING BUT YOUR SIGNATURE REQUIRED ON LOANS UP TO $300

FULL PRIVACY. FAST SERVICE. FLEXIBLE TERMS.

Arrangements can be made also for automobile loans, furniture loans, and co-maker loans, if any of these should be preferred. We also finance automobiles so as to reduce your payments.

FAMILY LOAN CORPORATION.

LOOP OFFICE: 202 S. State-st. cor. Adams. Century Bldg., Room 301. Telephone Wabash 2994.

LOGAN SQUARE: 3129 Logan-boulevard. Logan Square, near Milwaukee. Telephone Spaulding 4100.

NORTH: 2349 W. Devon-av., cor. N. Western. Devon Building, Room 206. Telephone Briargate 4121.

SOUTH SIDE: 9113 Commercial-av. [Open Thursday Evenings.] Lincoln Bldg., Room 10. Telephone Regent 6220.

SALARY LOANS YOUR SIGNATURE ALONE

Is Good for $25 to $300.

ARRANGED WHILE YOU WAIT. EMPLOYED MEN OR WOMEN, GOVERNMENT AND CIVIL SERVICE EMPLOYES QUALIFY WITHOUT ENDORSERS.

FURNITURE LOANS.

MONEY SAME DAY YOU APPLY.

AUTO LOANS.

IMMEDIATE SERVICE. NO INSURANCE REQUIRED. NO DEDUCTIONS. UP TO 20 MONTHS TO REPAY. PHONE FOR INFORMATION.

IMPERIAL CREDIT CO.

30 W. Washington 11th fl. FRAnklin 8924
6317 S. Halsted Nr. 63d-st. ENGlewood 4010
7 S. Pulaski [Crawford] 2d fl. NEVada 7060
1548 Belmont at Ashland, 2d. WEL. 3700

Quick, Confidential LOANS $30 TO $300

Salary Loans On Your Own Signature.

ALSO Automobile Loans. Furniture Loans.

For 51 years we have been rendering a friendly personal loan service to residents of Chicago and suburbs.

C. C. ERD

PHONE CENTRAL 4733.

7 S. DEARBORN-ST. ROOM 816

LOANS TO BUY CASH BARGAINS

When you seek extra money to take advantage of a good bargain—see Domestic. Shop carefully—look for "buys"—then come to us for the cash. We'll work out an easy repayment plan to fit your income. COME IN, PHONE, OR WRITE. FREE PARKING for Domestic customers. Just drive into lot at Southeast corner of Dearborn and Lake [bring us the ticket] ILLINOIS

DOMESTIC FINANCE CORP.

190 N. State-st., 3d fl. FRAnklin 8494 "FIRST IN FRIENDLINESS."

LOANS—$50 TO $300. L. T. BAKER & CO. 30 W. Washington, Rm. 1407. RAN. 6161.

LOANS Without Endorsers

Single persons and married couples may apply for a loan of $20 to $300 on furniture, car or note. No co-makers or endorsers. No inquiries of friends or relatives. 10 to 20 months to repay.

What Are the Payments?

$2 a month plus interest repays $20.
$3 a month plus interest repays $60.
$5 a month plus interest repays $100.
$10 a month plus interest repays $200.
$15 a month plus interest repays $300.

Interest is charged on the unpaid balance each month at the rate of 3% per month on balances of $100 or less; 2% per month on balances above $100 to $200; and 1% per month on balances above $200 to $300. These rates are less than the lawful maximum on all loans above $100.

For free information without obligation phone or visit office nearest you today.

LOOP OFFICES:

36 S. State, 16th floor. FRAnklin 0884
5 S. Wabash 13th floor. STAte 0151
111 W. Washington, R. 253. FRAnklin 1082
100 W. Monroe, 7th floor STAte 1777
28 N. Clark Room 253 FRAnklin 1082

Neighborhood Offices:

6856 S. Halsted, 2d fl. ENGlewood 5534
841 E. 63d-st., 4th fl. PLAza 8360
9204 Commercial-av., 3d flr. SOU. Chgo. 0103
11106 S. Michigan, 2d fl. COMmodore 3880
6255 S. Ashland 2d fl. HEMlock 4510
2355 W. 63d-st., 2d fl. REPublic 4472
4704 Irving Park 2d fl. PENsacola 4570
3150 Lincoln-av. 2d fl. BUCkingham 1006
1737 Howard-st., 2d fl. ROGers Park 8320
4554 Broadway 2d fl. LONgbeach 7163
2800 Milwaukee-av., 3d fl. CAPitol 3440
Cicero 6012 Cermak-rd. 2d fl. CICero 6400
Oak Park, 1140 Lake-st. 2d fl. EUClid 503
1 N. Pulaski [Crawford] 5th fl. KEDzie 0704

HOUSEHOLD FINANCE CORPORATION.

Hear Edgar Guest Wednesday Eves., WBBM.

When You Need $25 to $300 BORROW IT THE EASIEST WAY FROM

T. B. WARD, INC.

8 S. DEARBORN, ROOM 408.

PHONE RANDOLPH 2060

CHICAGO FINANCE CO.

LOANS $50.00 TO $300.00. ROOM 1301. 11 S. LA SALLE-ST. Telephone Central 1060 or Central 4163.

Business Loans.

$300 to $150,000

To machine shops, print shops, factories, laundries, hotels, stores, trucks, etc.

Existing Loans Refinanced.

NO ENDORSERS. TERMS TO SUIT. Quick confidential service. LOANS of $2,000 UP. In Illinois, Michigan, and Indiana.

Money in 24 Hours.

Loans for reorganization.

Deal in Confidence with Oldest Estab. in Chgo.

F. BOLAND,

9 W. WASHINGTON-ST. FRANKLIN 1966. PHONE FOR REPRESENTATIVE.

PHONE CENTRAL 5532

OUR REPRESENTATIVE WILL CALL.

LOW RATE LOANS, $300 to $100,000.

To Factories, Machine Shops, Stores, Laundries, Rooming Houses, Restaurants, etc.

National Acceptance Co.,

111 WEST MONROE. ESTAB 1921

LOW RATES—LONG TERM LOANS $300 to $50,000 to Factories, Printers, Laundries, Stores, Restaurants, Bakeries, etc.

ACCOUNTS FINANCE CO.

Collateral Loans.

FINANCIAL SERVICE.

JEWELRY, DIAMONDS, OLD GOLD, ETC.

STORE AND BAR FIXTURES.

DANCING SCHOOLS.

HOME FURNISHINGS AND FURNITURE.

General.

Johnson Furn. Co.

OPEN TO THE PUBLIC

The Greatest Assortment of Genuine

FURN. MART SAMPLES EVER RELEASED

TO BE CLOSED OUT AT ½ COST

Open Evenings to 9 P. M.

DEALERS INVITED. NOTE PRICES.

Odd davenports and love seats.....$15 to $60
Large, comfortable lounge chairs...$6 to $25
Living room suites all styles....$18 to $89
Bedroom sets, 3-4-7 pieces.........$21 to $95
TWIN STUDIO COUCHES...........$8 to $28
Dining room sets 7-8-9-10 pieces. $25 to $98
Wood beds, twin and full size......$6 to $12
Dinette sets, Oak, Wal., Maple......$7 to $29
Desks and secretaries ....$7 to $30
Dressers, chests, vanities, buffets....$5 to $19
Innerspring, Mattresses, special..........$4.50
9x12 RUG SAMPLES...............$9 to $45

TERMS ARRANGED.

203 E. OHIO

Second Floor. Del. 9020.

4750 Washington

AT CICERO-AV. COLUMBUS 9609.

OPEN EVENINGS TILL 9.

FURN. MART SAMPLES SAVE 40% TO 60%

2 piece living room sets, odd sofas...$29-$89
3 piece bedroom sets..........$22-$80
7-8-9 piece dining room sets ....$39-$99
5 piece dinette sets..........$9-$29
Better grade twin studio couches......$15-$29
Occasional and pull up chairs..........$3-$12
Odd beds, Springs or Mattresses.......$5-$11
Kneehole and secretary desks ....$9-$39
9x12 rugs ....$7.75-$69
HUDGIN. TERMS. DEL. 5824.

471 E. OHIO-ST.

2 Blocks South Furn. Mart.

VICTOR FURNITURE CO.

2 pc. Living Room Suites............$37-$95
3 pc. Walnut or Maple Bedrm. Sets.$36-$99
8 pc. Dining Rm. Suites.............$35-$145
9x12 Wool Rugs..............$16.50 and up
Innerspring Mattresses.......$8.90 to $39.50
4809 W. LAKE. TERMS.

Open Tues., Thurs. and Sat. eves.

— BUY DIRECT FACTORY SHOWROOM — 3 ROOM OUTFITS — COMPLETE, $119. 7-8-9 pc. din. rm. sets, all styles, $37 up. 2 pc. par. sets, $29 up; 9x12 rugs $15 up. 3 pc. bedr. sets, period or mod., $39 up. 4535 WASHINGTON-BLVD. Open eves. to 10. Sunday to 5. Terms.

— — — IN TUFT'S WAREHOUSES — — — Parlor, dining, bedroom sets..........$29 Imp. and Am. Oriental rugs....$10-$20-$25 Cash or terms. Open eves., 9; Sun., 5 p. m. Allen Furn. Co., 4444 W. Madison-street.

— — — LINOLEUM LAID FREE — — — Inlaid linoleum, carpeting, 98c yd. Vic. 2894. 3255 N. Ashland. 2940 Wentworth.

—REMER STORAGE SALE—E Z TERMS—PAR., BED, DIN. SETS $29. RUGS, $20. 5822 N. Western. Open daily to 9; Sun., 5.

Central.

LINOLEUM LAID FREE.

Inlaid cem. 79c sq. yd. Felt base, 34c sq. yd. Armstrong emb. inlaid cem., $1.39 sq. yd. 9x12 broadloom carpeting $19.50. Balaban, 1547 Roosevelt. Can. 1553. Op. eve.

South Side.

SENSATIONAL SAVINGS. DURING OUR Gigantic Clearance Sale.

GORGEOUS PARLOR SETS..........$22
BEAUTIFUL BEDROOM SETS..........$22
DISTINCTIVE DINING SETS..........$20
LUXURIOUS STUDIO COUCHES........$12.95
GEN. AMER. AND IMPORT. RUGS.....$14.95
COMPLETE 3 ROOM OUTFITS..........$99
EASY TERMS. BUY DIRECT FROM

NELSON BROS. WAREHOUSE,

6910 COTTAGE GROVE.

Open evenings to 10 p. m.; Sunday to 5.

Rugs Sample Display Rugs

REMODELING SALE.

We are forced to sell 690 room size rugs $15 up. All qualities and all styles. Also carpeting and linoleum at a great saving. Open Tuesday Thursday Saturday evenings.

North Side.

Northwest Side.

West Side.

BUSINESS OPPORTUNITIES.

Businesses for Sale.

Partnerships and Investments.

Concessions, Locations, and Leases.

Job Lots.

Business Equipment.

Business Service.

BUILDING MATERIALS.

DOGS, CATS, BIRDS, PETS.

SHEPS, $3; FOX TERRIERS, $5; WIRE $15. Scotties, Bostons, Cockers, Chows, Poms, Dachs., others. 2413 W. North-av.

DOGS OF ALL BREEDS, $3. MIXED PUPS, $1. 834 Milwaukee-av., near Chicago-av.

INSTRUCTION.

— — —LEARN BEAUTY CULTURE— — —

NEW LOW PRICE $55

Complete Course. Convenient Terms.

$2.00 Down and $2.00 Wkly.

UNIFORM AND MARCEL KIT INCLUDED. Positions furnished through Chicago's only LICENSED BEAUTICIANS EMPLOYMENT SERVICE at no extra cost to you.

FRANCES SULLIVAN SCHOOL, 4750 BROADWAY, LONGBEACH 4274.

Goodland, Ind. Ida Strack.

RADIOS, SUPPLIES, AND SERVICE.

SAVE 50% ON NEW AUTO RADIOS—Motorola $24.95; Philco, $19.95; R. C. A. $22.50; used sets $5-$10. 3005 Washington.

1939 GEN. ELEC. 10 TUBE—WAS $79; now $29; only limited number. Edison's Warehouse, 766 W. Jackson. Seeley 4141.

1939 12 TUBE HOWARD, COST $149; NOW $49. 601 W. Washington. Haymkt. 3030.

AUCTION SALES.

WILLIAMS BARKER & SEVERN CO.—Furniture, carpets, general household goods. 229 South Wabash-av. General Auctioneers. TELEPHONE HARRISON 3777.

USED AUTOMOBILES FOR SALE.

STUDEBAKER'S ANNUAL PROFIT-SHARING SALE WITH NO FINANCE CHARGE AND NO INTEREST

for the first 8 months.

There's no catch to this sale. It's true. NO FINANCE CHARGE AND NO INTEREST for the first 8 months on all time payment deals.

P-L-U-S TREMENDOUS REDUCTIONS ON EVERY SINGLE USED CAR IN STOCK

$1,000 cars low as $850
$800 cars low as $650
$600 cars low as $485
$400 cars low as $285
$300 cars low as $175
and
40 GOOD CARS AT $25 TO $150

THIS SALE IS POSSIBLE only because Studebaker handle all their own time payment deals—no outside finance company enters the picture. And that means strictly confidential handling—'tis a secret between you and Studebaker—with payments to fit almost any purse and budget.

YOUR PROTECTION! 5 days' driving trial goes with each car sold, regardless of price, under terms of the famous STUDEBAKER USED CAR PLEDGE.

STUDEBAKER USED CAR DEPT. STORE. **26th and Michigan** CALUMET 6492. 6335 BROADWAY. 3822 LAWRENCE. 4656 MADISON. 7701 STONY ISLD. 1836 RIDGE, EVANSTON.

BUICK 1939, $845 4 DR. 5 PASS. SEDAN. De luxe touring sedan: built-in trunk, heater, defroster, flexible steering wheel, electric clock, practically new; sacrifice $845.

BUICK 1937, $575 ROADMASTER. Latest 4 dr. 5 pass. touring sedan: built-in trunk, radio, heater, defroster. Original finish. Cost new $2,182. Sac. $575. Open eves. Your car down bal. 2 years. 7 day trial. **850 JACKSON-BL.**

BUICK '38 8 PASS. Limited sedan. Driven just a short time by private family and is virtually brand new. Original cost $2,650. Black finish, whipcord upholstery, radio, heater, 6 white wall tires, side mounts and built-in trunk. An exceptional value at ....$1,165 WALTON FINANCE CORP., **2221-29 S. MICHIGAN**

BUICK 1936, $395 Small Model 41 4 door trunk sedan. With regular equipment. Ready to go. YOUR CAR DOWN. OPEN EVES **3535 N. ASHLAND** NEAR ADDISON-ST. WELL. 0311.

Buick '37-41 4 Dr. Trunk Sedan, dual equipment, de luxe, radio, de luxe heater, defros. Low mil. $545. Your car down, bal. 12-24 mos. Always open. **2810 W. MADISON**

BUICK 1938, $645 Special series business coupe, heater, clock, low mileage, perfect finish, etc. This car is just like new in every respect. PACKARD DEALER. 6101 N. WESTERN.

Buick '34 De Luxe Sed., $245 Trunk, radio, heater. Must sell to close account. $35 down, $14 month. PRUDENTIAL FINANCE CO. 1633 N. CICERO-AV. OPEN EVES., SUN.

BUICK—'37 BLACK SPECIAL CONVERT sedan: black top, 6 wheels, w. w. tires, radio, heater. Young lady orig. owner. Must sell at once. $850. Southmoor Hotel Gar. 6610 S. Stony Isl-av.

BUICK 68, 1936 2 door trunk sedan, $345. 452 MADISON-ST. OAK PARK, ILL.

BUICK—'35 CONV. COUPE: SIDE MOUNTS, whitewall tires, radio, heater, etc.....$345 6050 N. WESTERN. ROG. PARK 0778.

BUICK—'33 4 DOOR 6 WHEELS SMALL sedan: taken for stg. chgs. Atlantic 5000.

BUICK—'33 "40" 4 DOOR SEDAN. LOW mi.: perfect cond.; priv. Van Bur. 3168.

BUICK—'36-41 TRK. SED. RADIO.......$395 LOGAN SQUARE BUICK. 2468 Milwaukee.

BUICK—'37-41 4 DR. TRK. SED........$595 BROADWAY BUICK. 5701 BROADWAY.

Cadillacs— 60 fine cars, almost any body style or year, including models back as far as 1931. Here are Chicago's finest reconditioned cars and also you will find available Cadillacs that we will sell at less than market. You pay no more at Cadillac for comparable merchandise. Come in and see for yourself. CADILLAC 8 NEIGHBORLY STORES. 2258 Michigan. 5201 Broadway. 2015 E. 71st-st. 108 N. 1st-st., High. Pk. 652 Madison, Oak Pk. 1810 Ridge, Evanston. 4646 Washington. 4110 Milwaukee.

Cadillac 1936 Fleet., $775. Model 75 5 pass. trunk sedan: side mounts, radio, heater, chrome wheel shields; best value in city. ILL. MOTORS—PACKARD, 640 MADISON-ST. OAK PARK

— CADILLAC—REAL '37, $690 — 60 SERIES 4 DOOR SEDAN: TRUNK, RADIO, HEATER: LIKE NEW. MR. KRUEGER. 1132 DIVERSEY.

— CADILLAC—'38 60 SEDAN. LIKE NEW — TOM O'ROURKE. 2243 S. MICHIGAN.

Chev. '38 4 Dr. De L., $495. Built-in trunk sedan; de luxe equipmt.; fully warranted. First buyer takes it. CLARK MAPLE CHEV. 1038 N. CLARK

Chev. '36 Town Sedan, $295. 5 p. built-in trunk, nice action, steel tur regular Chev. warranty. CLARK MAPLE CHEV. 940 MILWAUKEE

CHEVROLET—10 FROM WHICH TO CHOOSE —'37 Chevrolet 2 de luxe trunk sedans. Recond. extras. Real bars. at $395. Chicago Av. Chev.—15 Chicago-av. Oak Park

CHEV.—'37 4 DR. TRUNK SEDAN. ATTEN tion mechanics and dealers: needs some repair work. $200. Dale Chev. 1111 Chicago av. Evanston. Greenleaf 8001.

CHEV. '38 DE L. 2 DR. TRK. SED.....$475 CHEV. '37 MAS. 4 DR. SEDAN..... 395 CHEV. '31 4 DOOR SEDAN..... 50 DODGE DEALER. 5719 BROADWAY

CHEV. '37 MASTER DE L. SED. TRK mod.: low mil.; lifet'l trade; low down payment. 6049 Cottage Grove. Hyde Pk. 8700

CHEV.—'36 TOWN SEDAN: TRUNK. MAS ter de luxe: perfect: like new; $50 down, $19.30 per month. 6711 S. Western-av.

CHEV.—'36 DE LUXE 4-DR. 2 DR. RAD. htr.; looks new. Priv. party. Sac. Irv. 8115

CHEV.—'37 TOWN SEDAN.........$395 Southwest Chev. 9220 S. Ashld. Ced. 3500

CHEV.—'33 MASTER CPE: O. K. D. $10 DN Southwest Chev. 9220 S. Ashld. Ced. 3500

CHEV.—'35 COUPE. REAL BUY......$225 Chev. Dlr., 1212 Chicago-av. in Evanston

CHEV.—'36 DE LUXE SEDAN...........$325 WARNER MOTORS. 3637 SOUTHPORT.

CHEV. '34 2 DR DE L. SED.: NEW PAINT tire: $175. Bennett Pontiac. 1117 N. Clark

CHEV.—'38 MASTER DE LUXE SEDAN; radio, heater; sacrifice. Delaware 0810.

— CHEV.—'35 MASTER TRUNK SEDAN — Heater. Sacrifice. South Shore. 8600.

CHEV.—'31 CONV. COUPE REBUILT ENG. new top. 1224 N. 46th-st. rear. Oak. 5913.

USED AUTOMOBILES FOR SALE.

A SAFE PLACE TO BUY

—BUICK DEALER— Established 1901.

'38 Buick 81 Roadmaster sed. Radio...	$950
'38 Buick small 4 dr. sedan. clean.....	750
'38 Ford de luxe trunk sedan, radio..	575
'37 Ford de luxe sedan. perfect.......	375
'37 Chevrolet town sedan. low mileage.	450
'37 Nash Ambassador sedan radio htr.	650
'37 Olds. 6 cyl. trunk sedan radio....	550
'37 Buick 41 small sedan trunk.....	650
'37 Packard 120 convertible sedan....	650
'37 Pontiac club coupe radio. clean..	525
'37 Chrysler sedan. overdrive. perfect.	550
'37 Packard 120 trunk sedan radio...	650
'37 Plymouth de luxe trunk sedan. ..	445
'37 Chevrolet master de luxe sedan..	450
'37 La Salle club coupe. side mounts..	625
'37 La Salle 4 dr. tour. sed.. radio....	725
'36 Ford de luxe sedan. like new......	300
'36 La Salle 4 dr. trk. sed.. radio...	450
'36 Packard 120 club sed. low mileage.	475
'36 Ford con.. sedan radio.........	375
'36 Buick roadmaster convertible sed....	495
'35 Auburn sed., side mounts. radio....	250
'34 Buick small sedan. clean	300
'32 Buick small sedan. A- cond	150
'32 Cadillac convertible sedan. perfect.	150

100 OTHERS ALL GUARANTEED **JAMES LEVY BUICK** 2257 S. MICHIGAN. Calumet 4620. Open eves. and Sunday.

CHEVROLET '38, $495 Master 5 pass. master trunk sed.: radio, heater, beaut. dark blue; just like brand new; sacrifice for only $495. Also Chev. '38 master 4 dr. 5 pass. de luxe touring sedan; blt.-in trunk like new; barg. Sacr. Your car down. bal. 2 years. Always open. 3939 WASHINGTON-BLVD.

CHEV. '38 COUPE, $465 Original jet black finish, dual equipment, mohair upholstery, tires and mech. cond. A-1. Your car or $65 down; bal. $23.25 mo. MID-CITY CHEV.... 1147 JACKSON

CHEV. '36 COUPE, $295. Master coupe, all fully equipped. Your car down. bal. 12-24 mos. Always open **2810 W. MADISON**

Chev. '39 De L. Sed., $695. Used master, equipped with radio and heater; very low mileage. Like new. 2247 S. MICHIGAN.

Chev. '38 Town Sedan, $445. 5 p. trunk sedan, perfect thruout. Like new in every respect; fully waranteed. Priced for immediate sale. CLARK MAPLE CHEV. 1038 N. CLARK

Chev. '38 De Luxe Sed., $525 Very low mileage. Must sell to close account. $50 down, $25 mo. PRUDENTIAL FINANCE CO. 1633 N. CICERO-AV. OPEN EVES., SUN.

Chev. '37 Town Sedan, $395. De luxe 5 pass. sedan with built-in trunk, complete accessory group; fully waranteed; 7 to choose from. CLARK MAPLE CHEV., 1038 N. CLARK

CHEVROLET—1933 MASTER COACH..$135 A real honey at this price. Also 1935 Terraplane coach $135. Olds. 1931 6 wheel 4 sed., $110; and many others: $5 down. Ajax Auto Co.. 7800 Stony Island-av.

— CHEV.—'36 SEDAN: BUILT-IN TRUNK — Really a beautiful car, equipped with heater $285. Chicago's most reliable dealer. Burke Motors, 65th-S. West'n

CHRYS. '6' 1937, $465 5 pass. 4 door de luxe sedan, overdrive, built-in trunk. Like new thruout. YOUR CAR DOWN, 2 YEARS TO PAY. INDEPENDENT MOTOR FINANCE. Corner Lot, 2700 Madison.

Chrysler '37 Airflow Sedan. Fully equipt., trunk, exc. cond.........$575 AUTH. DE SOTO-PLYMOUTH DLR. **3520 ARCHER**

Chrysler '37 Airflow Sedan 4 dr. de luxe; trunk, heater, overdrive; 1 owner car; practically new; $625; terms. 1350 N. CRAWFORD.

— — CHRYSLER '38 NEW YORKER — SEDAN; OVERDRIVE. RADIO. USED. ORIGINAL COST $1,550. MY PRICE, $1,090. ONLY ONE AVAILABLE. FELZ, 1132 DIVERSEY.

CHRYSLER—6 SEDAN, 1937 4-DR. MODEL with radio, heater, de luxe equipment, trunk, etc. Luxurious brown finish, interior and motor will please. Reduced to $495. NO CARRYING CHARGES for 8 mos. STUDEBAKER LOT. 4656 MADISON.

CHRYSLER—'37 ROY. 4 DR. TOUR. SED Radio, heater. Must see to appreciate. J. A. LAVERY, 6127 COTTAGE GROVE.

CHRYSLER ROYAL, 1937 4-door trunk sedan, overdrive, $445. 452 MADISON-ST. OAK PARK, ILL.

CHRYSLER — '32 IMPERIAL 6 WHEEL sed.: runs and looks like a million. $10 dn. Southwest Chev., 9220 S. Ashld. Ced. 3500

CHRYSLER—'35 2 DOOR SEDAN. IN EXC. cond.: trunk, radio, heater. Very good tires. Priv.; $265; terms arr. Rog. Pk. 6994.

CHRYSLER—'33 4 DOOR SEDAN $195 Excellent condition. Private. Kev 9834.

CHRYSLER—1935 AIRFLOW SEDAN...$325 Gerwig Nelson Buick, 8443 S. Ashland.

CHRYSLER—1931 SPT. CPE.; 6 CYL. RADIO. etc. $85. MAY MOTORS. 7417 S. Halstd.

CHRYS.—36 AIRFLOW 4 DR. SED.......$395 BROADWAY BUICK. 5701 BROADWAY.

— CORDS—ALL MODELS AND TYPES — Joseph Neidlinger, Inc.. 2440 S. Michigan

— CORDS—4 TO CHOOSE FROM — — Brand Motors. 6647 Western. Pro. 9500.

DE SOTO—1936 SEDAN. SPARKLING BLUE finish. This car is really in first-class condition. Must be seen to be appreciated. $375. NO CARRYING CHARGES for 8 months. STUDEBAKER BRANCH. 3822 LAWRENCE.

DE SOTO—1934 AIRFLOW SEDAN: LIKE new. Bright finish, radio, heater. Sac today $75 down. 7424 Stony Island. Dor. 5001

Dodge '37 4 Dr. Trunk Sed.

$475 -- Sale

De l.; immac.; "1-man car"; written guar. SOUTH SHORE BUICK, INC. 7320 STONY ISLAND. MID. 6403.

DODGE 1937, $445 Sedan; heater, built-in trunk. **WEST SIDE BUICK** 4666 WASHINGTON-BLVD.

DODGES '37, $435 All 4 dr. tour. sed. Choice of color. Small down pay., bal. 12-24 mos. Always open. **4647 W. MADISON**

Dodge '37 De Luxe Sed., $410 Radio, heater, trunk. Must sell to close account. $50 down, $21.34 month. PRUDENTIAL FINANCE CO. 1633 N. CICERO-AV. OPEN EVES., SUN

Dodge '35 De Luxe Sed., $225 Trunk, dual eqpmt., extras. Must sell to close account. $35 down, $12 month. PRUDENTIAL FINANCE CO. 1633 N. CICERO-AV. OPEN EVES., SUN

DODGE '38 SEDAN, $595. 4 door trunk sedan. A1 condition. S. E. Corner 76th-Halsted.

—DODGE—'38 DE L. 5 P. SEDAN. $575— Built-in trunk, radio, heater, dual equipped. Perfect mech. cond. Like new throught. Your car or $85 down, $6.25 weekly. DODGE DEALER. 2515 MILWAUKEE-AV.

Dodge '37 4 dr. trk., $435 Trunk sedan, mohair upholstery, orig. black finish, tires and mechanical cond. like new. Your car or $75 down; bal. $21.25 per month. MID-CITY CHEV.... 1147 JACKSON

DODGE—1934 COUPE. A1.............$185 Also '33 Olds. 6 sedan.............. $170 Others: $5 down. 7800 Stony Island-av. Ajax Auto Co.

DODGE DE LUXE, 1937 4-door trunk sedan, $435. 452 MADISON-ST. OAK PARK, ILL.

Dodge '38 De Luxe Coupe. Exceptionally nice. Evanston car. DODGE DLR., 1019 DAVIS-ST., EVANSTON

DODGE '38 5 PASS. SEDAN............$515 DODGE '37 2 DR. TRK. SED............ 395 DODGE DEALER. 5719 BROADWAY

DODGE—'38 4 DR. DE LUXE TOUR. SED. heater, palm green, excel. cond.; low mi.; priv.; no trade. $395. Berwyn 4325. J. X.

DODGE—'37 COUPE. $345; PERF. COND. low mil. Cash, terms or trade. Jerry Coriano. 6049 Cottage Grove. Hyde P. 8700

DODGE '37 COUPE. RADIO. HEATER $445 A rare value. Trunk: also other cars. SUNNYSIDE AUTO. 4511 LINCOLN-AV.

DODGE—1938 COUPE—LIKE BRAND NEW $100 dn. buys. 7424 Stony Isl. Dor. 5001.

DODGE 1937 DE L. 4 DR. TOUR. SEDAN. heater. 2 yr. priv. owner. Mid. 7058.

DODGE—'37 TRUNK SEDAN............$465 KROLL DODGE. 1414 W. 63D.

DODGE—'37 DE LUXE 4 DR. TRUNK SED. Very clean; $395. 535 Madison. Oak Park.

DODGE—'36 4 DR. TRK. SED., 2 SIDEMTS., heater, very clean, $425. 3433 Madison.

USED AUTOMOBILES FOR SALE.

VALUES GALORE! AT LITSINGER'S

20 YEARS A FORD DEALER. Never before such a wide choice. 100% SATISFACTION—100% REFUND.

'38 Ford 5 pass. sedans.................	$415
'37 Lincoln Zephyr 4-door sedan	595
'38 Chev. Mast. de l. spt. sed., trk.....	545
'37 Ford 5 pass. sedans................	333
'37 Plymouth 5 pass. sedan..............	395
'34 Packard de luxe sedan..........	$100 dn

'37-'36-'35 FORD CONVERTIBLE COUPES. PRICED LOW FOR QUICK SALE. **925 JACKSON-BLVD. 827 W. 35TH-ST.** ALWAYS OPEN.

DODGES— YOU CAN'T BEAT OUR DEAL on a Dodge! **1938 TRUNK SED., $525** DELUXE TOURING, HEATER, FEW MILES **1937 4 DOOR SED., $395** DE LUXE, BUILT-IN RADIO AND HEATER. **1936 4 DOOR SED., $295** DE LUXE SED., HEATER, DUAL ACCESS. 25 OTHER LATE DODGES. YOUR CAR OR 10% DOWN. **MURPHY-DODGE DLR. 2720 N. CICERO**

DODGE 1938, $545 5 pass. de luxe trunk sedan; built-in radio, all dual equipment. Just like brand new. Sacrifice for only...$545 **DODGE 1937, $485** 4 door 5 pass. de luxe touring sedan; built-in radio; all dual equipment. Just like brand new. Sacrifice $485. down bal. 2 years. Always open **3939 Washington-bl.**

DODGE '38—$495 We have 9 gorgeous, fully warranted cars. Coupe, tour. sedans, and 4 door sedans. Absolutely like new. Featuring a beautiful '38 coupe at $495. FELZ—DIRECT DODGE DEALER. 1132 DIVERSEY-BOULEVARD. FELZ ALWAYS UNDERSELLS.

DODGE '38, $545 Latest 5 pass. de luxe touring sedan; built-in trunk, RADIO, HEATER, defroster. Orig. finish. Will pass for new. Sac. $545. Op. eves Your car down. bal. 2 years. 7 day trial. **850 JACKSON-BL.**

DODGE '37, $425 4 dr. trk. sed.; heater, radio: 50 others; all makes and models. Auth. New Car Dealer—Used Car Dept. J. K. MOTOR CO., 4628 WASHINGTON-BLVD.

DUESENBERG — ALL MODELS TYPES Joseph Neidlinger, Inc. 2440 S. Michigan

FORD—

Lawder Bros. AT IT AGAIN!

LEADING THE FIELD WITH THE LOWEST PRICES ON FINE USED CARS. "If you don't know used cars, know your dealer."

198 CARS

HERE ARE SOME OF OUR BARGAINS:

1938 FORDOR	$585
1938 TUDOR	545
1937 DE LUXE FORDOR......	395
1937 STD. FORDOR 85......	365
1937 TUDOR 60 AND 85.....	325
1937 COUPE 60............	315
1936 DE LUXE FORDOR......	295
1936 DE LUXE TUDOR.......	265
1935 TUDOR	185
1935 COUPE	185
1934 FORDOR	155
1934 TUDOR	135

SOME WITH RADIOS AND HEATERS. [ESTABLISHED 1890.] [Auth. Ford-Mercury-Lincoln-Zephyr Dlr.] **6900 VINCENNES** Open Evenings—Sundays.

FORDS— Glenn E. Holmes, Inc. CHICAGO'S LOOP FORD DEALER. A Better Place to Buy a Better Car.

1938S

'38 De luxe club coupe, s. w. heater....	$625
'38 De luxe coupe. Radio, heater.......	525
'38 De luxe fordor. Radio..............	615
'38 Standard 85 tudor. Radio...........	525

1937S

'37 De luxe tudor-touring. Heater......	$385
'37 De luxe club coupe. Radio, heater..	475
'37 60 fordor sedan...................	385
'37 De luxe touring fordor. Radio, htr.	445

1936S AND '35

'36 De l. club cab. Rad., htr., new top.	$385
'36 Tudor. Trunk, radio................	325
'36 De luxe tudor......................	295
'35 De luxe toudor. Radio. heater......	250

DEARBORN AND LAKE FREE INSIDE PARKING. OPEN EVES.-SUN.

FORDS— **1937 Sedans...$333** BUY WITH CONFIDENCE FROM **Ray Tennes Motor Co.** Ford-Mercury-Zephyr Dealer. 2451 N. Sacramento-av. 2437 Milwaukee-av.

Ford '37-85 De L. Sed., $345. Heater, extras. Must sell to close account. $45 down, $18 month. PRUDENTIAL FINANCE CO. 1633 N. CICERO-AV. OPEN EVES., SUN.

Ford '32 De Luxe Sed., $95. Mechanically perfect. Must sell to close account. $15 down, $8 month. PRUDENTIAL FINANCE CO. 1633 N. CICERO-AV. OPEN EVES., SUN.

FORD—1933 TUDOR.......................$59 A bargain you cannot miss. Also '31 Graham sedan, $49; Buick, 6 w. sed., 1931, $85; '31 Chevrolet coach, $75. Others: $5 down. Ajax Auto Co., 7800 Stony Island-av.

Ford '38 Tudor, $75 Down. VERY LITTLE MILEAGE. TRUNK. 1520 N. HALSTED.

Ford '34 Sed. Delivery, $145. Tires, mechanical condition A-1. Regular O. K. warrantee. CLARK-MAPLE CHEV. 940 MILWAUKEE

FORDS — 95 TO SELECT FROM — FORDS Sedans, tudors, coupes, conv. Lowest prices for immediate sale. Ford Dlr., 2825 Sheffield.

FORD—1938 DE LUXE SEDAN, MODEL 60 Tudor that actually cannot be told from new today. A really unusual value at $495. NO CARRYING CHARGES for 8 mos. STUDEBAKER BRANCH. 3822 LAWRENCE.

FORD— WANT A FORD? C. ZEPP, 2950 LAWRENCE. JUNIPER 8310

FORD—1938 FORDOR TOURING SEDAN Guaranteed mechanically original factory equipmt. Look at this one for $495. HARBOR MOTOR CO., 7733 Cottage Grove.

FORD 1938 SEDAN, $435. Low Mileage. Absolutely like new. E. C. SCHNEIDER—FORD 4301 Madison

— FORD—1938 5 PASS. TRUNK SEDAN — Beautiful mech. condition. low mil. uphol like new, exc. tires. Priced to sell. $360. BROADWAY CHEV., 6330 Brdwy. at Devon.

— — FORD—'37-85 CLUB COUPE — — Beau. maroon; w. w. tires, heater, radio. LANAHAN, INC. 2522 and 2542 Michigan

FORD—'37 TUDOR. WHOLESALE PRICE Trunk. A real buy. $325. HARBOR MOTOR CO. 7733 Cottage Grove.

—FORD—'37 "85" FORDOR SEDAN, $339— '39 license free. $39 down, $4.95 wkly. DODGE DEALER. 2524 MILWAUKEE.

FORD '38 TUDOR TRK. SED..........$445 FORD '35 DE L. R. S. COUPE......... 145 DODGE DEALER. 5719 BROADWAY

FORD—'34 DE LUXE COUPE, $145. A-1 cond. Private party. Englewood 6858.

FORD — '36 SEDAN, $245. OTHERS TO choose from. 1815 N. SEDGWICK.

FORD—'32 ROADSTER: R. S., NEW PAINT nice cond. Barg. Wright. 1101 N. Clark.

FORD—'34 FORDOR; NEEDS SOME MOTOR work. $65 full price. 1101 N. Clark.

FORD—'37-85 4 DR. TRK. SED. HEATER, very clean, $390. Garage. 3429 Madison.

USED AUTOMOBILES FOR SALE.

No Down Payment

DAVIES FINANCE CORP. Free State-City License This Is a Bona Fide Offer. If you have a job, no finance charges. Small interest only. Terms to suit. Cash or trade. 125 cars '31 to '38s. Almost every make. Priced $65 to $750. Sedans, coupes, convertible. Open eves., Sun. Some repossessed and reconditioned will be Sold for Bal. of Mortgage. SHOWROOM AND WAREHOUSE, 2209 S. Michigan. Vic. 9842. **Davies Finance Corp.**

FORD '36 4 DOOR SEDAN ....$217 An unusual bargain at this low price. LANAHAN, INC. 2522 and 2542 Michigan

HUDSON 1938, $450 6 CYL. MODEL 112 COUPE. FULLY EQUIPPED: PASS FOR NEW. **Hudson 6 1938 Coach, $595.** CUSTOM 5 PASS., FULLY EQUIPPED. **Hudson 8 1937 Sedan, $445.** 5 PASS. WITH TRUNK AND RADIO. YOUR CAR DOWN. OPEN EVES. **3535 N. ASHLAND** NEAR ADDISON-ST. WELL. 0311.

HUDSON—'39 SUPER 4 DR. DE LUXE SED. Clean; sac. $65. 2500 Washington.

HUPP '35 4 DR. SED.: A1 COND. MUST sacr. 1739 N. Albany-av., 1st apt. 6 p. m.

La Salle 1932 Sedan, $175. Beau. new black finish; good tires; perfect mech. cond.; side mts.; h. w. heater; clean as new inside and out; guaranteed. SNOW BROS., FORD AND LINCOLN DLRS. 1027 SOUTH-BOULEVARD. OAK PARK.

La Salle '34 De Luxe Sedan. Radio, heater, etc., looks like new.....$295 AUTH. DE SOTO-PLYMOUTH DLR. **3520 ARCHER**

LA SALLE—'37 CONV. SED. LIKE NEW. TOM O'ROURKE. 2243 S. MICHIGAN.

LA SALLE—'37 4 DR. TRK. SED......$585 NASH SALES, INC.. 2251 S. Michigan.

Lincoln-Zephyrs— Six 1937 sedans, 6 passengers, variety of colors, the price tag is off. "Make an offer." All are reconditioned cars. Why not let in your present car, drive to one of our convenient stores, and take home a better car today? CADILLAC 8 NEIGHBORLY STORES. 652 Madison, Oak Pk. 108 N. 1st, High. Pk. 4646 Washington. 4110 Milwaukee. 2258 Michigan. 1810 Ridge, Evanston. 2015 E. 71st-st. 5201 Broadway.

LINC. ZEPH., $850 1938 4 dr. 6 pass. de luxe touring sed. Built-in trunk, heater, white wall tires, high grade whipcord upholstery. Beautiful dark green. This car is positively just like brand new. Will sac. for only $850. Your car down, bal. 2 years. Always open. **3939 Washington-bl.**

Linc.-Zeph. '37, $545 De luxe 4 door 6 pass. sedan; overdrive: built-in trunk, radio, htr., defrost.; beaut. black finish. Like new. Sac. $545. Op. eves. Your car down, bal. 2 years. 7 day trial. **850 JACKSON-BL.**

LINCOLN-ZEPHYR 1937 Latest de luxe 4 door 6 pass. sedan: white wall tires, radio, etc. Like new thruout. Sac. for only $585. Guaranteed, terms, trade. DODGE — BENDER-RIEGER, INC.—PLYM. 933 WASHINGTON-BLVD.

Mercury '39 Sedan, 4 Dr. Used de luxe, radio, heater, trunk. Newest model, low mileague, big disc. Chevrolet, 24th-Michigan.

Nash Amb. '38, $745 Custom de luxe Ambassador 4 door, 5 pass. touring sedan: built-in trunk, radio, heater, defrosters, air conditioned sleeping compt. Wh. wall tires. A beauty. Sac. $745. Op. eves. Your car down, bal. 2 years. 7 day trial. **850 JACKSON-BL.**

Nash. Amb. '38, $695 Custom de luxe Ambassador 4 door, 5 passenger touring sedan. Built-in trunk. Air conditioner and overdrive. Original cost nearly $1,400. Our price......$695 Your car down bal. 2 years. Always open **3939 Washington-bl.**

NASH 1937, $495 6 CYL. 4 DOOR TRUNK SEDAN. WITH RADIO, HEATER. IN GUNMETAL. YOUR CAR DOWN. OPEN EVES **3535 N. ASHLAND** NEAR ADDISON-ST. WELL. 0311.

NASH—CONVERTIBLE COUPE, 1937 Ambassador with radio, heater, etc. Big expensive looking car that's economical to operate. Low mileage. Looks like new today. Bargain price. NO CARRYING CHARGES for 8 mos. STUDEBAKER BRANCH, 6335 BROADWAY.

OLDS 1938, $585 6 cylinder 5 passenger de luxe trunk sedan. All dual equipment, high grade upholstery. Just like brand new. Will sacrifice for only $585. **OLDS '47 4 DR., $495** 4 dr. 5 pass de luxe touring sedan: built-in trk.: equipped with built-in radio and htr. Looks like brand new. Your car down, bal. 2 years. Always open. **3939 Washington-bl.**

OLDS '38 SED., $575 De luxe 5 pass. 6 cyl. touring sedan. Built-in trunk, RADIO, HTR., defrost. Sac. $575. **OLDS '37 SED., $475** Latest 5 pass. touring sedan. Built-in trk., RADIO, HEATER, defrosters, whipcord upholstery. Practically new. Sac. $475. Op. eves. Your car down, bal 2 years. 7 day trial. **850 JACKSON-BL.**

OLDS '37 SED., $525 6 cyl. 4 door touring. black, radio. **OLDS '37 SEDAN, $475** 6 cyl. 2 door, beaut. green, perfect. **OLDS '36 SEDAN, $375** 6 cyl. black finish, real bargain. **2235 S. Michigan**

OLDS 1937, $450 6 CYL. 5 PASS. TOURING SEDAN. WITH BUILT-IN TRUNK AND RADIO. YOUR CAR DOWN. OPEN EVES. **3535 N. ASHLAND** NEAR ADDISON-ST. WELL. 0311.

OLDS '38 4 DOOR, $695 6 cylinder de luxe 4 door touring sedan. TRUNK, HEATER, DEFROSTERS, CLOCK. Lusterious black finish. Very low mileage. LIKE BUYING A BRAND NEW CAR. MURPHY—DODGE DEALER. **2720 N. CICERO-AV.**

OLDS. '37 COUPE, $575. Very latest 8 cyl. opera seat coupe: radio and heater; beau. gunmetal finish; very low mileage, exc. tires; guaranteed like new. SNOW BROS., FORD AND LINCOLN DLRS. 1027 SOUTH-BOULEVARD, OAK PARK.

OLDS.—SEDANS 4 DR. '30—$75. '31—$110. '33—$145. '34—$195. '36—$395. '37—$465. '38—$645. Ajax Auto Co. Olds. Dealer. 7800 Stony Island-av. Sag. 1400

OLDS.—'36 4 DR. SD.: 8: DE L.; RD., HT., 2 sdmts., 6 ply. w. w., ctm. md. st. cvrs.; $450; pr. pty. 9-5 Sou. 3700 or Nor. 5382.

OLDSMOBILE—1935 COACH; RADIO, HEATer; private party. $225 cash. 858 East 75th-street.

OLDS.—'38 8 4 DOOR DE LUXE SEDAN: radio; heater; w. w.; automatic transmission; low mi.; priv. owner. Sac. Sec. 5537.

OLDS.—'36 SEDAN. 4 DR. BLACK, EQUIPT. trunk, etc.; exceptionally fine cond., $395 terms. 1647 S. Crawford. Lawn. 1466.

OLDS.—'38 4 DR. TK. SED. LOW MI. perf. car. $585. tms. 4125 Lincoln. Lak. 5577.

OLDS.—'38 8 4 DR. SED.: RADIO, HTR. fog lights. Beau. job: $735. 2130 Lincoln.

OLDS.—1935 4 DR. TRG. SED. EXC. COND. $325. MAY MOTORS, 7417 S. HALSTED.

OLDS.—'37 6 CYL. TRK. SEDAN......$495 BROADWAY BUICK. 5701 BROADWAY.

USED AUTOMOBILES FOR SALE.

A CORRECTION. Recently we advertised 1938 and 1937 Chevrolets which were priced as low as $395. This was inaccurate as one of our salesmen represented that only a 1937 model was available at $395. We regret this error and pledge it will not recur. RUBY CHEVROLET, INC. 7158 STONY ISLAND-AV.

'38 DE LUXE SEDAN, $495. McCarron Ford, 1132 Damen

OLDSMOBILE — 6 SEDAN, 1937 4 DOOR, that's a really remarkable buy at our special price. Has radio, heater, de luxe equipment, trunk, etc. Reduced to $495 for quick sale. NO CARRYING CHARGES for 8 mos. STUDEBAKER LOT, 4656 MADISON.

Packards— We have a Packard for every purse, 39 in all, every model is included and among these 39 are 7 closeouts at prices you won't believe. They actually are being sold at a big loss. Come in, browse around; we welcome lookers at our 8 neighborly stores. CADILLAC 8 NEIGHBORLY STORES. 2015 E. 71st-st. 1810 Ridge, Evanston. 2258 Michigan. 5201 Broadway. 652 Madison, Oak Pk. 108 N. 1st, High.Pk. 4646 Washington. 4110 Milwaukee.

PACK. CONV., $645 Latest 1937; rumble seat cpe.; radio, heater, cream color, black top; red trim; tires and mech. cond. perf. Sac. $645. Open evenings. Your car down bal. 2 years. 7 day trial. **850 JACKSON-BL.**

PACKARD '37 '6,' $495 Beautiful 6 cyl. 4 door sedan. RADIO, HEATER, BLACK FINISH. $495. **WEST SIDE BUICK** 4666 WASHINGTON-BLVD.

Packard '37 Conver. Cpe. 120 model, side mounts, white wall tires. Radio, heater—$595. Open evenings. **2317 S. MICHIGAN**

PACKARD—1936 SEDAN, 4-DOOR WITH radio, heater, etc. Motor recently overhauled. Looks like new. Reduced to $395. NO CARRYING CHARGES for 8 months. STUDEBAKER BRANCH, 1836 RIDGE, EVANSTON.

PACKARD—1937 120 TOURING COUPE. Radio and heater. Very clean.........$595 652 Madison-st., Oak Park. Austin 6074.

PACKARD—'37 120 SED. LIKE BRAND new; radio, heater, cushions not soiled; reas. $100 down buys. 7424 Stony Isl. Dor. 5001.

PACKARD—'36 CONV. SEDAN: R. H. $465 CHRYSLER DLR. 6200 S. WESTERN.

— PLYMOUTH SPECIAL CONVERTIBLE — SPORT COUPE. 1938. You've never seen such a gorgeous 4 pass. car, finished in black and orange and equip. with radio, heater, defroster, 2 fog lights, blast horns, special white side tires, chrome side exhaust pipes; practically new every respect. A super de luxe sport car at far below its cost. Mr. Krueger—1132 Diversey-blvd.

PLYM. '36 4 DR., $295 Big de luxe 4 door touring sedan, built in trunk, heat. master heater, dual equip. Black finish, whip cord upholstery. Only $295. YOUR CAR OR 10% DOWN. **MURPHY-DODGE DLR. 2720 N. CICERO-AV.**

PLYMOUTH—1937 SEDAN. Immaculate mohair upholstery, hot water heater, large rear luggage compt., spare tire enclosed, flawless regency blue finish, matched set of Goodyear tires. Reconditioned and guaranteed. Specially priced at $375. RUBY 7158 STONY ISLAND-AV.

PLYM. '38, $495 Latest 5 pass. de luxe tour. sedan; built-in trunk, radio htr., defrost., de luxe equip. Car looks, runs like new. Sac. $495. Open eves. Your car down, bal. 2 years. 7 day trial. **850 JACKSON-BL.**

PLYMOUTH '37—DE LUXE 2 DR. SEDAN, $445. PACKARD-CHICAGO, 24TH AND MICHIGAN. CAL. 7413.

Plym. '35 de l. sed., $215 5 pass., 2 spotlights, orig. black finish; tires, upholstery, and mech. cond. O. K. Your car or $35 down; balance $16.38 per month. MID-CITY CHEV. 1147 JACKSON.

Plym. '38 4 Dr. Trunk, $525. De luxe 4 dr. sedan; fully equipped. Car looks like new. Liberal terms. 3939 WASHINGTON-BLVD.

PLY.—'37 4 DOOR TRUNK SEDAN: BEAU. De luxe car. Fully equipped. Guaranteed. $410. Chicago's most reliable dealer. Burke Motors, 65th-S. West'n

PLYMOUTH DE LUXE, 1937 2-door trunk sedan, $365. 452 MADISON-ST. OAK PARK, ILL.

PLYMOUTH—1936 SEDAN; 4 DR.; TRUNK. etc. A real beauty; black; never off city streets; $295; terms; $75 cash down will handle. 1647 S. Pulaski-rd. Crawford 1647.

PLYM. '37 DE L. 2 DR. TRK. SED....$375 PLYM. '37 BUSINESS COUPE......... 345 DODGE DEALER. 5719 BROADWAY.

PLYM.—'37 2 DR. SED. LIKE NEW $375 6049 Cottage Grove. Hyde Park 8700

PLYM. 1936 2 DR. TRUNK SEDAN $295 Cash, terms, or trade. Hyde Park 8700.

PLYM.—'38 2 DR. TRK. SEDAN LIKE NEW $495. 6049 Cottage Grove. Hyde Pk 8700

PLYM.—'38 4 DR. TR. SD.: LOW MI.; EXC. cond.; pr. pty. 4516 Magnolia. Sun. 6647.

PLYMOUTH—1936 5 P. SEDAN; HEATER; $295; terms. 3940 Grand.

PLYM.—'37 5 P. SEDAN.......$75 DOWN. FORD DEALER. 4922 BROADWAY.

PLY.—'33 SED. VERY NICE COND. 1102 E. 46th, apt. 1. Drexel 1975. E. Wolf.

PLYM.—'35 DE L. 2 DR. TRG. SED. COMP. eq. $295. May Motors. 7417 S. Halster.

PONTIAC '38, $585 6 cylinder 5 pass. de luxe trunk sedan, equipped with heater and spotlight. All dual equipment. **PONTIAC '37, $485** 6 cyl. 5 pass. de luxe trunk sedan. Beau. black, high grade whipcord uphol. All dual equipment. Car is positively brand new. Sacrifice $485. Your car down, bal. 2 years. Always open. **3939 Washington-bl.**

PONTIAC '38, $575 6 cyl. 5 pass. trunk comp. sedan. In black, with regular Pontiac equip. **Pontiac 6 1937 Coupe, $400.** Beautiful maroon business coupe. YOUR CAR DOWN. OPEN EVES **3535 N. ASHLAND** NEAR ADDISON-ST. WELL. 0311.

PONTIAC—'37 6 CYL. 4 DOOR CONV. SEDAN, large built-in radio, heater, white wall tires, safety steering wheel, complete de luxe accessories. Carefully driven for few thousand miles by original owner. Cost $1,335, priced for quick sale, $595. Also '37 Pontiac 6 cyl. town sedan, full size trunk, radio, heater, very low mileage with entire new car appearance and condition. Unusual value at $485. MONTGOMERY, FORD-MERCURY-ZEPHYR "The Bargain Corner Since 1916" 2300 MADISON-ST.

P-O-N-T-I-A-C-S. 1937 SEDAN, TRUNK, $445.

1938 PONTIAC SEDAN, TRUNK........	$595
1936 PONTIAC SEDAN, TRUNK........	325
1935 PONTIAC SEDAN, TRUNK........	265

FITZPATRICK'S. PONTIAC DEALER 7727 S. ASHLAND.

PONTIAC BARGAINS. NO CARRYING CHARGES FOR 8 MOS.

'34 PONTIAC SEDAN	$135
'34 PONTIAC COUPE	135
'35 PONTIAC COACH	245

STUDEBAKER LOT. 7701 STONY ISLAND.

PONTIAC '35 6 CYL. 4 DR. SEDAN....$295 Perfect. Also '35 Pontiac 8 tudor, $265; '34 Olds. 8 sed., $210. Many others. $5 down. Ajax Auto Co., 7800 Stony Island-av.

PONT. '38 "6" BUS. COUPE..........$495 PONT. '37 "6" 2 DR. TRK. SED....... 425 DODGE DEALER. 5719 BROADWAY

PONTIAC—4 DR. SEDAN, 1937.........$425 Cash, terms, or trade. Hyde Park 8700.

PONTIAC—'33 SED., 6 WHLS., HTR., $125 full pr. Bennett Pontiac. 1117 N. Clark.

PONTIAC—'35 6 CYL. 4 DR. TOUR. SED Clean. $285. Garage. 3431 Madison.

PONT.—'37 DE L. 2 DR. SED.: HTR., DUAL eq.: $445. Bennett Pontiac. 1117 N. Clark.

PONTIAC—'38 DE L. 2 DR. SED.; 6 CYL. Rad., etc. $645. May Motors. 7417 S. Halsted

USED AUTOMOBILES FOR SALE.

EMIL DENEMARK

Buick '38 90 L., 7 p., lim., 6 wh., htr., rdo.	$975
Buick '36 90 7 p. trg. sed., htr., rdo....	645
Cadillac '37 60, 4 dr. trg. sed., htr., rdo.	795
La Salle '37 4 dr. tr. sed., 6 wh., ht., rd.	675
Lincoln Zephyr '37 4 dr. sed., htr., rdo.	645
Lincoln Zephyr '37 3 pass. cpe.; htr. rdo.	595
Packard '37 120 4 dr. trg. sed., htr., rdo.	595
La Salle '36 2-4 conv. cpe., 6 wh., rdo..	495
Cadillac '36 60, 4 dr. trg. sed., htr. rdo.	545
Cadillac '35 20, 4 dr. sed., 6 wh., htr....	475

3910 OGDEN-AV. CRAW. 4100.

AUTOMOBILES—USED: WHOLESALE TO dealers only. Bargain lot. 4224 Diversey.

STUDE. '38, $595 COM. 6 CYL. 4 DOOR TRUNK SEDAN. **Stude. 6 1937 Sedan......$445** 4 DOOR WITH TRUNK AND RADIO. **Stude. 6 '38 Coupe, $545** Your Car Down. Open Eves. **3535 N. ASHLAND** NEAR ADDISON-ST. WELL. 0311.

STUDE. '37 SED., $425. 4 door; like day it left factory. Many extras. Not a mar. Will pass for brand new. Sac. for only $425. Terms. Open Sunday. Cook County Fin. **1340 W. 63d**

STUDEBAKER—1937 SEDAN, DICTATOR 5 pass. De luxe model with Overdrive, heater, etc. 30-day guarantee. Special for $425. NO CARRYING CHARGES for 8 mos. STUDEBAKER BRANCH, 1836 RIDGE, EVANSTON.

STUDEBAKER PRES. SED., LATE '36— Overdrive, heater, radio, low mileage. Sac. $400. Mrs. Allen. Dorchester 7600.

TERRAPL. '6' '38, $485 De luxe 5 pass. sedan, built-in trunk. Car will pass for brand new. YOUR CAR DOWN, 2 YEARS TO PAY. INDEPENDENT MOTOR FINANCE. Corner Lot, 2700 Madison.

— TERRAPLANE—'37 5 P. SED., $425 — 6 cyl., trunk compart., dual equipped. Perfect mech. cond. Like new throughout. Your car or $45 down, $4.95 weekly. DODGE DEALER. 1930 MILWAUKEE.

— TERRAPLANE—'37 DE LUXE SEDAN — Trunk, de l. equipmt. Priced to sell. $425. HARBOR MOTOR CO., 79TH AND VERNON.

TERRAPLANE—'36 4 DR. SED., HEATER Very good cond. A barg. 3427 Madison.

WILLYS—'37 4 DOOR SEDAN ....$295 Radio and heater. Unusual buy. LANAHAN, INC., 2522 and 2542 Michigan

WILLYS—'32 6 CYL. 4 DR. SED.; RUNS GD $35. Fair. 4924. 516 E. 61st aft. 6:30 p. m.

ZEPHYR—'37 4 DR. DE L. SEDAN....$575 '36 Zephyr 4 dr. de l. sed., rad., htr.... 475 Zephyr Dlr., 6035 Broadway.

AUTOMOBILES WANTED.

CASH FOR YOUR CAR We pay off your notes and mortgages, give you cash or another car for your equity. **Col. 7180 4647 Madison**

HIGHEST CASH PRICE FOR YOUR CAR— Will pay off your notes or mortgages. Give you cash or another car for your equity. Always open. 2810 W. MADISON.

HIGHEST CASH PRICES PAID FOR CARS— Bring car and title. Take home cash. ALSO 7 PASSENGER. 2246 S. MICHIGAN. OPEN EVENINGS TILL 10. CAL. 4437.

Will Pay All Cash for good used car from private party. 3939 N. Western. Jun. 4682.

$35 more for late cars $35. Any style, any make. Try us. Be convinced FAST, COURTEOUS SERVICE. OPEN EVES 6144 S KEDZIE. GROVEHILL 0180.

— — MOST CASH FOR YOUR CAR — — IF YOU CAN'T COME IN—CALL US. WE'LL COME OUT. 5 MIN. SERVICE. FAIRFAX 1426 7557 STONY ISLAND

WESTERN BUYER WANTS 100 SMALL cars at once. Phone Keystone 2767. 3838 N. Western-av. Open evenings.

TAKE OVER FINANCING OF ANY MAKE car in good cond. Will compensate owner for his equity. Priv. pty. Mansfield 7682.

— — SPOT CASH FOR YOUR CAR — — Any make. Any model. 7405 Stony Island. Midway 7405.

HAVE ALL CASH: PRIVATE PARTY WANTS 1937-38 DODGE SEDAN. FRANK. WENTWORTH 3764.

WILL PAY MORE FOR CARS—1933 TO 1938. Jack Woolf. 2538 S. Michigan.

HAVE $50 CASH FOR '30-'31 FORD OR Chevrolet. 4329 Addison. Palisade 2777.

WE PAY $25 MORE FOR YOUR CAR! 7416 S. HALSTED. RADCLIFFE 3460.

HAVE ALL CASH FOR CLN.. LATE LIGHT car from priv. 3717 N. Western. Jun. 2350.

WE BUY WRECKED CARS, TRUCKS. OLD cars. Crawford-Lake Wreckers. Ked. 0908

SEE OTHERS FIRST! BUT WE PAY HIGHest cash prices. Aber. 5011. 7140 S. Halsted.

WILL PAY ALL CASH FOR LATE MODEL expensive car or equity. Hem 2054.

BEST CASH FOR USED, BURNT, WRECKD. autos, trucks. Martin's. Diversey 2772.

PRIV. PARTY HAS $400 CASH FOR LATE model car. Address T B 295, Tribune.

— CASH FOR USED CARS—NO DELAY — 6111 N. Western-av. Rogers Park 1008.

WILL TRADE HYDRAULIC DUMP TRUCK for used car. Call Avenue 9002.

HIGHEST CASH PRICES FOR WRECKED, burned, junked cars, trucks. Arm. 3500.

TOP SPOT CASH PAID—WE NEED CARS. Call us first. 8027 Cottage Gr. Abe. 0101.

CASH FOR YOU CAR OR EQUITY—QUICK service; liberal offer. 5928 N. Western-av.

AUTO REPAIRING, ACCESSORIES.

1 Year Guarantee ON ALL JOBS! **NO MONEY DOWN** 10 Months to Pay. No carrying charges within 90 days! NO FINANCE CO.—Deal with Bell direct. Motor, clutch, transmission, differential, brakes, body work—no job too big or small. Lowest prices. Get our estimate; towing. Open eves. to 8, Sun to 4. Calumet 7022. **BELL AUTO REPAIR** 2452 S. MICHIGAN-AV.

AUTO RADIO, $14.95 WHY WASTE TIME? FREE ESTIMATE. GET OUR PRICE TO REPAIR YOUR MOTOR FENDERS. BRAKES. BODY ETC. **NO MONEY DOWN** AUTO PAINTING AS LOW AS $19.50. TOWING FROM ANYWHERE. OPEN FROM 8 TO 8; SUNDAY 9 TO 4. AUTOMOBILE SERVICE CORP. **1312 S. MICHIGAN-AV.** LARGE SHOP IN REAR. VICTORY 4812.

1939 AUTO LICENSE AND REPAIRS FInanced. NOTHING DOWN. 20 months to pay. Frames, axles, body, fender repairs and painting. Ford motor exchange. FREE estimates. We never close. Towing. **EDDIE & EARL** 2536 Indiana. Vic. 4362.

FREE SAFETY LANE TESTS. 1939 AUTO LICENSE AND REPAIRS FInanced. NOTHING DOWN and 20 months to pay. Complete auto repairs, wrecks rebuilt, body and fender work, motors rebuilt, painting, scientific brake service and wheel alignment. Free safety lane tests. Estimates free; towing. Fifth-av. Auto Service, 3945 5th-av. Kedzie 1335. SEE US FIRST!

MOTORCYCLES AND BICYCLES.

WAREHOUSE DISPOSAL OF REPOSSESSED and trade-in bicycles; $3.95 up; terms 1339 S. Cicero. Open eves. and Sun. 1 p. m.

HARLEY-DAVIDSONS—NEW-USED. $75 UP; tms. 7577 W. Lake. River Forest. Euc. 966

HENDERSON $95. SD. CAR, $35. SCOOTER $35. $5 dn., $2 wk. 4841 Ogden. Cicero 939.

— 1933 MODEL 45 HARLEY. $135. — 3021 N. CICERO-AVENUE.

1931 INDIAN 4—PERFECT CONDITION; speedometer, crash bars. $95. Bev. 0378.

1938 HARLEY - DAVIDSON — FULLY equipped. 1637 N. Ashland or Hum. 0610.

BARG.—NEW USED BOYS-GIRLS' BALL'N bicycles. 3606 Lawrence. Jun. 3078. Op. ev.

AUTOS, TRUCKS TO RENT.

BRAND NEW 1939 CHEVROLETS AND Plymouths. Any model and color you desire for lease by hour, day, week, month, or year. All rental payments apply on purchase of car if you desire. Rates as low as $11 per wk. or 3c per mile. Saunders System 28 W. Lake-street. Central 1078.

NEW CHEVROLET PASSENGER CARS — Chevrolet G. M. C. panel or stake trucks ½ to 2 tons. Rent without driver by day week year. Low rates. DELaware 1272

BRAND NEW 1939 PLYMOUTHS, CHEVROlets, and Fords, all models. 5c a mile, gas and oil included. National Rent-a-Car Co. 612 S. Wabash. Wabash 2683-92.

RENT A TRUCK BY HOUR, DAY, WK., YR ½ to 2 ton panel and stake bodies. Without driver. Low rates. Harrison 4806

2 TON ENCL. TRUCK—WANT CONTRACT hauling with driver. Reas. Nevada 9516

AUTO CREDITS.

SACRIFICE MY $285 CHRYSLER OR $215 Plymouth credit on Midland Motors. 1640 Ogden. Phone Van Buren 5266.

$500 HUDSON CRED ON LINC. PK. HUDson. 554 Diversey. Or tr. used car. See. 8595

MOTOR TRUCKS.

For Sale.

"If It's a Truck, We Have It."

1938 Chev. 157" chassis and cab.
1937 Chev. ½ ton panel.
1937 Ford 1½ ton panel.
1937 Ford ½ ton panel.
1936 Ford 1½ ton panel.
1936 Chev. long wheel base 1½ ton.
1936 Chev. ½ ton panel.
Stake, van and express bodies.
50 OTHERS TO CHOOSE FROM.
LOW AS $50.
MID-CITY CHEVROLET CO., 1147 JACKSON-BLVD.

"RUBY HAS THE TRUCKS." All wheelbases. Chevrolets, Fords, Dodges, Internationals, GMC, and others. Panels, stakes, vans, pickups. From $45 to $795. ALSO. Divco, stand up driver 1¼ ton panel delivery trucks. Small down payment........ $35 SEE RUBY BEFORE YOU BUY. **RUBY CHEVROLET, INC.,** 7158 STONY ISLAND. DOR. 2306.

— — — — — DUMP TRUCKS — — — — — Dodge 1½-2 T.; Diamond T. 3½ T.; International C40, 2 T.; Indiana, 2 T.; Mack B. G. 1½ T.; Mack A. C., 5 T.; Mack Jr., 2 T.; many others; all types. 2617 S. WABASH. CAL. 5781. Open Sun.

B. & W. SPECIALS. '37 FORD 157 IN. DUMP, 4½ YD. BODY 24 OTHERS TO CHOOSE FROM. B. & W. FORD. 907 W. 35TH-ST.

DODGE '35 2 TON CHASSIS AND CAB— Can be bought with or without refrigerator body. Special at.....................$245 DODGE DEALER. 5719 BROADWAY

'35 CHEVROLET—131 IN. W. B. OPEN EXpress, $165. '36 Ford 157 in. w. b., 4 yd. hyd. dump, $300. 30 trucks, tractors, trailers. Bargain Lot. 4224 Diversey. Pen. 6070.

'36 FEDERAL—2 TONS DUAL WHEELS low mile. Booster air brake, priv. cheap Nev. 3681 Sun. or eve. Sta. 6203 daily.

50 RELIABLE TRUCKS—ALL MAKES AND MODELS. QUALITY TRUCKS AT MONEY SAVING PRICES. 2641 W CERMAK-RD.

'38 FORD PICKUP — LOW MI., 6 PLY tires. Ready to work. $445. HARBOR MOTOR CO., 79TH AND VERNON.

AUTOCAR—5 TON ENGINE UNDER SEAT with hoist and coal body. Virginia 0210. AUTOCAR TRUCKS, 1716 W. PERSHING.

'37 FORD ½ TON PANEL, HAS HAD VERY little use. Our price...................$375 CHEV. DLR., 1050 Chicago-av. in Evanston

— — 75 RELIABLE USED TRUCKS — — GENERAL MOTORS USED TRUCKS, 1700 W. PERSHING. VIR. 1700.

FORD—'37 157 IN. W. B.; 6 WHITES MOD. 702; Chev. '37 139 in. w. b.; Macks 3½-5 t. Many others. Open Sun. 2399 Archer.

'31 CADILLAC TOW TRUCK: 1ST CLASS condition. Reasonable. 5515 S. Damen.

'35 FEDERAL 1½ TON BEVERAGE TRUCK. A1 cond., all enc. body. Priv. Yards 2722.

FUEL, OIL, OR GAS TRUCK—1,285 GAL. fully equip. Lin. 6337 8 to 6.

FORD—'37 SED. DELIVY.; OK'd..$100 DN. Southwest Chev., 9220 S. Ashld. Ced. 3500

'36 CHEV. 1½ T. PANEL; OK'D....$100 DN. Southwest Chev., 9220 S. Ashld. Ced. 3500.

GMC '33 REFRIG. BODY.............$175 SHEETS CHEV., 6450 Cottage. Mid. 3500.

MACKS— 3½ TO 7½ TON DUMPS. OTHER bargains. Keller, 3333 Archer. Laf. 2004.

— 100 USED TRUCKS. ALL PRICES — All makes and models. 3148 Ogden.

PLYMOUTH—1932 PICKUP ....$95 M. J. LANAHAN, INC. 2556 S. Wabash

100 INTERNATLS., CHEV., FORDS, G. M. C. Perfect Motors. 1230 S. Ashland. Can.9767

2 FORD V8 DUMP TRUCKS—'35 AND '37; $700. 2439 N. Leavitt.

CHEV.—'35 DUMP TRUCK, 3 TO 5 TONS; owner drive; reas. Bru. 2350.

Truck Trailers.

MAN WITH OR WITHOUT CAR AND SOME cash—Buy trailer, haul butter, eggs, cheese, etc. 3 yr. contract. Approx. mo. gross earnings $1,227. Steady terms. Commercial. 700 W. Root. Yards 7115. Open Sun.

MAN BUY TRAILER, HAUL FOOD PROD.; short run; pay $180 wkly. 2512 Archer.

MAN TO BUY TRACTOR TO PULL CO. trlr.; shrt. haul; 2 yr. cont. 2715 S. Wells.

Wanted.

HAVE CASH—WANT ½ TON EXPRESS TRUCK [CAB WITH SMALL REAR BOX] FRANK. NORMAL 5400.

WANT 2-2½ TON CAB OVER ENGINE, LARGE PANEL BODY TRUCK. HAVE ALL CASH. JACK. NORMAL 5400.

AUTOMOBILE LOANS.

CASH IN TEN MINUTES ON YOUR AUTO OR TRUCK 20 MONTHS TO PAY. Deal Direct with Owners. Private Consultation Rooms. **WINTER-HIRSCH** 20 Years Same Location. **1842 S. MICHIGAN** CALUMET 4290. WEST SIDE OFFICE, **4719 W. MADISON-ST.** AUSTIN 1243. UNDER STATE SUPERVISION. PLENTY OF FREE PARKING SPACE.

— — INLAND INVESTMENT PLAN — 224 S. MICHIGAN WABASH 2934

AUTOMOBILE HOUSE TRAILERS.

For Sale.

3 HOUSE TRAILERS LESS FURNISHINGS 20 ft. long, 2 axles with brakes; insulated etc. Reasonable. 2036 Southport.

1939 NEW INDIAN—NATURAL WOOD: 2 rms.; radio; fully equip.; $100 down buys. Rare chance. 1550 E. 74th pl. Dor. 5004

NEW AND USED TRAILERS—14 FT TO 24 ft. As low as $275. 2441 S. Michigan

LUNCH TRAILER FULLY EQUIP.; MAKE $15-$25 per day; priv. party. Irving 8115

COVERED WAGON, FULLY EQUIP. EXCEL. Priv. party. 4839 N. St. Louis. Jun. 0042

NEW AND USED ALL TYPES FINANCED to suit you. 7424 Stony Isl. Dor. 5001

HAYS. $275; '38 INDIAN. $315; NEW Univ., $375; repairing. 5854 Broadway.

AUTO TIRES.

CLEARING CARLOAD 1ST LINE GUAR tires; sac.; 600x16. $7.68; 550x17 $6.87. Other sizes as low. 6367 Milwaukee. New.3366

NEW U S ROYAL 2DS. SAVE UP TO 50% SERLIN TIRE CO. 1400 S. MICHIGAN

BUSINESS DIRECTORY.

Furniture Repairing.

REFINISH. REUPHOLSTER. REPAIR GUAR. Formerly with Donchian's. Vic. 5619.

Moving and Storage.

Abbot Van Lines, Inc. Full or part loads. United States, Canada, or foreign; reliable, warranted, insured; low rates; finest service. 55 W. Wacker-drive. Dearborn 8213.

— TRANS-AMERICAN VAN SERVICE — COAST-TO-COAST FULLY INSURED Full or part load. 540 W 59th. Went. 0109

— LOW RATE—FULL OR PART LOADS — COAST TO COAST. National Van Lines. IRVING 2341.

— LONG DISTANCE—REDUCED RATES — Padded compartment; insured. Van B. 6878

Landscaping and Tree Surgery.

BLACK SOIL 3 YDS. $5; 4 YDS. $7; KENtucky blue grass and Creeping Bent and lawn construction; estimates free. H. Martin. Dor. 8287

Painting and Decorating.

PAINT, PAPER, CALC.—NEAT WRK., REAS. prices, free estam. Ravenswood 1152.

Piano Tuning and Refinishing.

PIANOS TUNED $2.50—24 YRS. EXP.; REpairing reas.; guar. Cole. Normal 5218.

Plastering.

MC GINTY PLASTERING CO.—ESTAB. 1924. Luke F. McGinty, proprietor. 5710 S. Seeley. Hemlock 2850. Plain and ornamental work done in all parts of city and suburbs. Repair work promptly attended to.

Roofing Service.

TAR GRAVEL ROOFS—1, 2, 3 FLAT BLDGS Recoated, overhauled, and flashed for $25 Time payments. Phone Estebrook 1131.

Rug Cleaning.

— $1.50 9X12; SHAMPOO BOTH SIDES — $2.50; cl. thru and thru; spray glue sized Reg. $4 job. Federal. GRACELAND 8900

$1.50—9X12 DOM. RUGS CLEANED BOTH sides; exp. repair, furniture cleaning, repr. M. & H. RUG CLEANERS. Kedzie 1614

$1.50 9X12 DOM. GO ANYWHERE. ALSO reuphol. refin. 4920 Sheridan. Lon. 0568

CAMERAS AND OPTICAL GOODS.

— CAMERA BARGAINS AT ALL TIMES — Open Tues., Thurs., Sat. to 9. Sunday to 3 BOLOTIN CAMERA. 729 W. Roosevelt-rd.

— SPOT CASH FOR YOUR CAMERA — CHICAGO CAMERA CO., 2324 S. Michigan.

HORSES, HARNESS, AND WAGONS.

BEAUT. SORREL SPOTTED GELDING—4 yrs.; suit. for lady. Spirited blk. gelding. 7 yrs. F. Pensack. Willow Spr. 136.

WANTED—GENTLE 5 GAITED OR WALKtrot pleasure horse. Reas. Glencoe 1421.

HOUSEHOLD APPLIANCES.

General.

Any Item Rented. 25-50c wk. Washers, radios, refrigerators, ironers, vacuum cleaners. All standard makes. 6040 S. Halsted. Went. 7081. Open eves.

Electric Refrigerators.

I WILL PAY A GOOD PRICE FOR YOUR OLD ELECTRIC REFRIGERATOR A. L. RASNER. 111 S. WABASH-AV. Phone Fairfax 5930 after 6 p. m.

— — — — — MUST BE SOLD! — — — — — 450 REFRIGERATORS, 4, 5, 6 CUBIC FT. Mostly 1939 models, 1938 and Disc. Rec. **$49-$59-$79-$89.** CASH OR TERMS. 5 YEAR GUAR. OPTL. 6111 S. HALSTED. 4121 W. MADISON. 2952 MILWAUKEE.

REPOSSESSED ELEC. REFRIGERATORS— All nat'ly known makes, $35; renewed in our own factory; fully guaranteed. Come in; be convinced. Zerozones, as is, $17.50. 220 W. HURON-ST. OPEN SUNDAY.

. . . EDISON'S WAREHOUSE . . . Samples rec. and rep. for this sale. Electrolux, $59; Coldspot, 6 cu. ft., $59; G. E. porc., $59; Frigid. Apa. M. M., $59. 766 W. JACKSON SEELEY 4141.

ELECTROLUX—4-5-6 CU. FT., $39.00 UP. G. E. Crosley. Gibson flr. mods. Big disc. Terms. Op eves. till 10. 3250 W. North-av.

FAMOUS NORGE, $69; GEN. ELEC., $59; Stewart-Warner, new, $79; Coldspot, perfect, $69. 775 W. Jackson. Hay. 3949.

ELECTROLUX REF.—NEW: $88; WESTinghouse, $74; factory guar.; terms. Open eves. and Sunday. 621 W. JACKSON.

6 CU. FT. G. E. SEALED UNIT REC., $59. 601 W. Washington. Haymarket 3020.

G. E. FRIG., NORGE—LIKE NEW; GUAR. $50; $1 wk. Eves.-Sun. 4237 N. Lincoln-av.

ELECTROLUX—NEW FAM. SIZE, ORIG. fcty. crates, $101.50, tms. 4004 Irving Park.

MUST SACRIFICE GEN. ELEC. REFRIG. All porcelain. $49.50. State 1218.

G. E. REFRIG.—LIKE NEW; FRIGID.; YR. old; must sac. 7805 S. Halsted. Ste. 1911.

8 FRIG., $39; 3 G. E., $49; 5 ELECTROlux, $35. Guar. $1 wk. 6403 S. Halsted.

Oil Burners and Stokers.

100 LB. STOKER—COMPLETE WITH CONtrols. Bargain. Bittersweet 3374.

Stoves.

MODERN TABLE TOP, $19; MAGIC CHEF, $24; Westinghse. elec. samples, $62. Edison Whse., 766 W. Jackson. Open eves. See. 4141.

BRAND NEW MAGIC CHEF APT. HSE. $20. Brand new Norge table top, $34. Commonwealth. 775 W. Jackson. Open eve. Hay. 3949.

JEWEL TABLE TOP GAS RANGE—NEW; $28, tms. Open eves.-Sun. 621 W. Jackson.

UNIVERSAL GAS RANGES—1938 MODELS, barg. prices. Eves.-Sun. 4237 N. Lincoln-av.

UNIVERSAL GAS RANGES—'38 SPECIAL fact. price. Eves.-Sun. 3334 N. Central-av.

Vacuum Cleaners.

CLEARANCE—HOOVER, ELEC-X, EUREKA, $9.95; rec. Edison, 766 Jackson. See.4141.

Washing Machines.

Edison's Warehouse HISTORY-MAKING WASHER SALE! A carload of BRAND NEW NATIONALLY ADVERTISED WASHERS. Name forbidden; in original crates. WHILE THEY LAST. **$22** Also on display: THOR, EASY, MAYTAG, A. B. C., G. E., and others. LARGE TRADE-IN ALLOWANCES. Pay for it on your light bill. E-Z terms. **766 Jackson. See. 4141.** Open Tues., Thurs., Sat. to 9. Sun. to 5.

— RENT A NEW MAYTAG, 25C A WEEK — Apply rent on purchase if desired. BEFORE YOU BUY—RENT AND TRY. **MERRIMAC 9000.**

NEW SPECIAL LOW FACTORY PRICE. ALSO REPOSSESSED WASHERS, $20.

Largest Selection in Town. 50c a week. Guar. Easy, $14; Taylor, $16; Maytag, $22; Thor, $19; New Washer, $29. **3931 Madison. Van B. 4800.**

— 50—WE REALLY HAVE THEM—50 — Late style used washers. 20 different makes, $15-$25. 50c per week; free trial. Thor, Easy, Apex, Kenmore, Maytag, etc. 2934 LINCOLN-AV. Gra. 5178.

RENT 25C A WEEK. THOR WASHER OR IRONER. FREE DELIVERY. CITY AND SUBURBS. PHONE ALBANY 0140.

23c WEEK. CALL REP. 2269

ALL MAKES—WASHER, IRONER, VACS. Free city-wide del. Rent applied. USE OUR PLAN—TRY BEFORE YOU BUY.

— — — — 25 CENTS A WEEK — — — — Thor rental div. Washer or ironer. WELLINGTON 2400.

RENT ANY MAKE OF WASHER, IRONER, or vacuum—25 cents per week; immediate delivery. Wellington 2795.

THOR WASHER AND IRONER — NEW; $39.50; tms. Op. ev., Sun. 621 W. Jackson.

MAYTAG WASHER—LATEST MOD.; USED 6 mos.; cheap. 7805 S. Halsted. Ste. 1911.

WASHING MACHINES AND VACUUM cleaners repairs. Hem. 5078. Nor. 3441.

25 GUARANTEED WASHERS, IRONERS— $5-$10-$15. 3448 W. North-av. Alb. 0141.

HOME FURNISHINGS WANTED.

FAIRFAX 6180. SOUTH SIDERS PHONE US. HIGHEST CASH PRICES USED FURNITURE, RUGS, ETC. SEE SHAMROCK FIRST.

LONGBEACH 3381. IF YOU LIVE NORTH, CALL US. Our buyers mean money to you. Highest cash prices used furn., rugs, etc. Day or night.

REALIZE TWICE AS MUCH IN CASH—FOR furn., piano, rugs, paintings, china, silver, jewelry, furs, clothing, linens, art objects. Sheridan Art Galleries. Lon. 7671.

CALL KEDZIE 1300. Good cash prices for used furniture, rugs, sew. machs., grand or midget pianos, etc.

WARNING! DON'T SELL YOUR FURN., rugs, etc., till you get our high cash offer; immediate cash paid. Call Rockwell 3386.

SUNNYSIDE 6000—NEED USED FURN., rugs, grand piano at once. Pay your price.

WTD.—FURN. FOR RMG. HSE.; BEDRM., parl., odd chs., rugs. Plaza 7076. Harry.

WE NEED FURNITURE OF ALL KINDS— Best cash prices. Cal's. Buckingham 2151.

NEED ORIENTALS, FINE FURNITURE, bric-a-brac, grand piano, etc. Edg. 7580.

NEED FURN., RUGS, HSHOLD. GOODS— WILL PAY CASH. DOR. 6063.

— LONGBEACH 4711—HIGHEST PRICES — Paid immediately for furniture, rugs.

KEDZIE 2228 WILL PAY TOP PRICES immed. for furniture. Call anywhere.

ROCKWELL 0901—WE PAY YOUR PRICES. Need furn., rugs at once. Roc. 8421.

WANT ALL KINDS OF GOOD FURN. — and rugs for cash. No junk. Plaza 5037.

ARDMORE 1262—NEED GD. USED FURN., rugs, paintings, bric-a-brac, art objects.

— — — PHONE ROCKWELL 6900 — — — Best cash prices for furniture and rugs.

BOATS, YACHTS, ETC.

EVERYTHING PERTAINING TO BOATING at Maypole's. 5901 W. Madison. Col. 6626.

36 FT. CRUISER—FOR SALE TO HIGHEST bidder. Call Canal 7360.

FOR SALE—CRESENT CLASS SAILBOAT, fast and seaworthy. Call Diversey 9727.

WILL PAY CASH OR TRADE YOUR OLD outbd. mtr. S. Benson. 1339 S. Cicero-av.

TERMS OF SUBSCRIPTION OF THE TRIBUNE

Order for mail subscription must be accompanied by remittance to cover.

Rates in Illinois [outside Chicago], Indiana, Iowa, Michigan, and Wisconsin:

Daily, without Sunday, one year, $5.00; six months, $2.50; three months, $1.25; two months, $1.00; one month, 50 cents.

Daily, with Sunday, one year, $12.50; six months, $6.25; three months, $3.15.

Sunday only, one year, $7.50; one month, $1.00.

Rates of subscription in postal zones 3 and 4 [measured from Chicago] outside of Illinois, Indiana, Iowa, Michigan, and Wisconsin:

Daily, without Sunday, one year, $7.50; one month, $1.00.

Daily and Sunday, one year, $15.00; one month, $2.00.

Rates of subscription in zones 5, 6, 7, and 8 [measured from Chicago], Canada and Mexico:

Daily, without Sunday, one year, $12.00; one month, $1.50.

Sunday only, one year, $7.50; one month, $1.00.

Daily and Sunday, one year, $19.50; one month, $2.50.

Foreign: Daily Tribune only, $25.00 per year; with Sunday, $42.00 per year.

Give postoffice address in full, including county and state. Remit in express money order, draft, or in registered letter at our risk to The Tribune company, publishers, Tribune square, Chicago.

We cannot be responsible for currency sent through the mail.

Persons wishing to take The Tribune by carrier may order it by postal card or telephone Superior 0100. When delivery is irregular, make complaint.

All unsolicited manuscripts, articles, letters, and pictures sent to The Tribune are sent at the owner's risk, and The Tribune company expressly repudiates any liability or responsibility for their safe custody or return.

MEMBER OF THE ASSOCIATED PRESS.

The Associated Press is exclusively entitled to the use for publication of all news dispatches credited to it or not otherwise credited to this paper, and also to the local news published therein. All rights of republication of special dispatches herein also are reserved.

Chicago Daily Tribune. THE WORLD'S GREATEST NEWSPAPER

TUESDAY, MAY 16, 1939.

Potter D'Orsay Palmer Dies After Fight—Harlan County Mines Reopen—King and Queen Land Tomorrow

[Associated Press Photo.]

Potter d'Orsay Palmer, who died at Sarasota, Fla., from injuries received in fight, and his fourth wife, the former Pluma Louise Lowery Abatiello. (Story on page 1.)

[Associated Press Wirephoto.]

Truck load of Kentucky strikers being halted by Guardsmen in Harlan county as they went from mine to mine seeking men who returned to jobs. (Story on page 1.)

Kentucky Guardsmen on duty at one of mines in Harlan county where workmen returned to jobs yesterday.

[Associated Press Wirephoto.] (Story on page 1.)

[TRIBUNE Photo.]

Helen Connors (left) and Lorraine Shaughnessy, who confessed theft of auto. They took car to give their boy friends a ride after drinking party. (Story on page 9.)

[TRIBUNE Photo.]

Maxine Greenwell modeling floor length white Russian ermine evening wrap at annual show of Associated Fur Industries of Chicago in the Palmer House. (Story on page 15.)

Queen Mother Mary kissing King George good-by in London on May 6. Queen Elizabeth is at the right.

[Associated Press Wirephoto.] (Story on page 3.)

(Story on page 3.)

Map of the westbound tour of King George and Queen Elizabeth of England across Canada, with the 17 stops they will make en route. The rulers will land at Quebec tomorrow morning from liner Empress of Australia. Their ship has been delayed by fog and ice floes in the Atlantic. After reaching western Canada the king and queen will return across the dominion by a different route, dipping into the United States at Niagara Falls and proceeding to Washington, D. C.